ST. LOUIS, FORWARD OR BACKWARD? What shall St. Louis have—more playgrounds and park space or more disease, crime and vice?

ST. LOUIS POST-DISPATCH

The Only Evening Paper in St. Louis With the Associated Press News Service

FINAL EDITION (Complete Market Reports.)

VOL. 74. NO. 263. ST. LOUIS, THURSDAY EVENING, MAY 25, 1922—44 PAGES. PRICE 2 CENTS

NIGHT AND DAY BANK FAILURE CAUSED LOSS OF $1,000,000

Announcement, Made by Commissioner Hughes After Four Months' Checking of Institution's Assets and Liabilities, Is Final and Definite Figure.

IS THIRD OF DEPOSITS, STOCK AND SURPLUS

Loss to Depositors Will Be at Least 30 Per Cent; Hughes Expected to Sue Directors for Money to Reimburse Depositors.

The loss through the failure of the Night and Day Bank is $1,000,000.

Announcement of this fact was made today by State Commissioner of Finance Hughes, after more than four months' checking of the assets and liabilities.

Since the bank was closed on Jan. 6, there have been estimates of the loss, from time to time, varying from $400,000 to $700,000, but today's announcement by the Commissioner of Finance is the final and definite figure.

The loss represents one-third of the deposits, capital stock and surplus. Deposits were slightly more than $2,800,000, capital $150,000 and surplus $15,000. Loss to deposits will be at least 30 per cent.

In other parts of the State, Commissioner Hughes has been successful in suits against directors of banks which failed, recovering money from them with which to partly reimburse depositors for loss. It is regarded as certain that he will institute similar suits against directors of the Night and Day Bank.

$783,535 in Cash Items.

Commissioner Hughes, discussing the schedule of assets of the defunct bank, filed yesterday in the office of the Recorder of Deeds, said the outstanding feature of the schedule was the enormous amount of the "cash items," $783,535.91, representing Cashier Arthur Meininger's shortage, and that the losses in recoveries on secured and unsecured loans would total about $216,000.

As an instance of losses in recoveries on loans, he mentioned a loan of $65,000 to the Briscoe-Liberty Motor Sales Co. which was settled for about $13,000.

There have been some recoveries in the "cash item" account, but the losses on loans being settled more than offset the gains.

It is impossible at this time, Commissioner Hughes added, for anybody to determine how much paper would be realized on in full or in part, but he did not expect the bank's total loss to exceed $1,000,000, when finally liquidated or settled by any plan that may be adopted. Since he took charge Jan. 6 he has recovered $815,000 on loans and discounts.

Commissioner Hughes was asked today by a Post-Dispatch reporter what the prospect was for reorganization of the bank, and he answered that he did not know, but added that a proposal for reorganization, which he could consistently accept, never had been made to him.

Reorganization Fell Through.

"On two occasions," he continued, "I believed reorganization imminent, but the plans fell through. I shall now continue the process of liquidation and will welcome any fair plan for reorganization. I would listen to a proposal such as a 25 per cent advance to the depositors and the purchase of the bank's fixtures, with suitable quarters for my department to continue the liquidation through the reorganized institution. We are not demanding that any plan of reorganization shall contemplate the taking of any loss."

In the schedule of assets filed yesterday the liabilities are not shown.

The assets are classified under five heads, (a) loans secured and unsecured, (b) stocks and bonds, (c) Liberty bonds, (d) real estate, and (e) due from banks. The assets, as recapitulated, show a total of $3,291,667.53, the largest item of which consists of the total of demand notes not indorsed and unsecured.

The real estate assets of the bank amount to only $1,186.67, and the Liberty Bond assets to only $4050. The total loans and discounts amount to $1,815,010.40; stocks and bonds, $200,869.03. The amount of the

Continued on Page 2, Column 4.

PARTLY CLOUDY AND ABOUT SAME TEMPERATURE

THE TEMPERATURES.

1 a. m.	70	11 a. m.	80
4 a. m.	68	1 p. m.	73
7 a. m.	70	2 p. m.	73
9 a. m.	76	3 p. m.	73
10 a. m.	78		

Highest yesterday, 82, at 3:15 p. m.; lowest, 66, at 5 a. m.

Official forecast for St. Louis and vicinity: Partly cloudy tonight and tomorrow; not much change in temperature.

Missouri: Generally fair tonight and tomorrow, preceded by thunder showers this afternoon or tonight in northeast portion; warmer tomorrow in west portion.

Illinois: Unsettled tonight and tomorrow, possibly with showers in north and central portions; not much change in temperature.

Stage of the river at 7 a. m., 15 feet, a rise of 1.2 feet.

ROMANCE OF LIFEGUARD AND RICH WIDOW SNAPS

Former Beach Employe That Married Multi-Millionairess on Old Job After a Year.

Special to the Post-Dispatch.

NEW YORK, May 25.—The sun looked down on Manhattan Beach with a grin yesterday and bathing youths and maidens couldn't keep their happy eyes off Eddie Zimmerman, most celebrated lifeguard of New York's sea shore, who was back at his post after a year's absence.

And three blocks away from Manhattan Beach stood the closed, empty boarded, $120,000 villa of Eddie's multimillionaire wife, Mrs. Reba Lane Zimmerman, open only to a caretaker and a real estate agent who has it for sale. Down in a Philadelphia suburb an even costlier house, which she had bought in the hope of distracting Eddie's wistful thoughts of the fascinating beach life, where he had passed 15 happy-go-lucky summers, is young Mrs. Zimmerman in the act of packing, it is said, for a trip to Europe.

Each Confirms Break.

A romance that was like a red, red rose has drooped on its stem. A break has come that both Mr. and Mrs. Zimmerman reluctantly confirm.

"My wife won't change her mind," Eddie said, with a pucker of his lips, yesterday.

"I would rather not talk about it," said Mrs. Zimmerman over the telephone.

Romance of the Sands.

Mrs. Zimmerman first came to the approving attention of Manhattan Beach in 1916. She was Mrs. Cornelius A. Lane, wife of a millionaire printer of Philadelphia. They built a $120,000 villa on a large plot at Falmouth street and Hampton avenue that is one of the show places of the beach.

Lane died a few months after the house-warming in 1916. Eddie Zimmerman had entered the picture a few years before. Eddie became a lifeguard at the age of 16. He was known as "a water baby" when he was 8. He taught the Lane children to swim and every summer found him enjoying longer conversations with Mrs. Lane, who also became his bathing pupil and developed into a first-rate swimmer. Not quite a year ago they were married.

ACTION TO BREAK UP ELECTRIC BULB MONOPOLY RECOMMENDED

Untermyer Tells La Follette Daugherty Has Declined to Sue General Electric Co.

By the Associated Press.

WASHINGTON, May 25.—Action to break up an alleged monopoly by the General Electric Co. in the manufacture and sale of electric bulbs was recommended by Samuel Untermyer, counsel for the Lockwood Investigating Committee of New York, in letters to Attorney-General Daugherty and Senator La Follette, Republican, Wisconsin, presented in the Senate today by La Follette.

Untermyer, in his letter to Senator La Follette, said he had suggested that action against the company to Attorney-General Daugherty, but that Daugherty had refused to permit the action suggested to be taken.

First Green Corn Arrives.

The first green corn of the season reached the St. Louis market today. Ten one-bushel baskets from Texas, three or four dozen ears to the basket, sold to commission men for $2.25 a basket. Barrel shipments from Louisiana, about 12 dozen ears to the barrel, brought $10 a barrel.

LLOYD GEORGE GIVES WARNING OF ARMED RUSSIA

Emphasizes Each Word When Referring, in Commons, to Possibility of Technical German Aid.

DANGER "IN LEAVING RUSSIA TO HER FATE"

Premier Loudly Cheered When He Enters House to Give Account of the Genoa Conference.

By the Associated Press.

LONDON, May 25.—In speaking of the possibility of the rearming of Russia with German assistance, Prime Minister Lloyd George said in the House of Commons today, emphasizing each word:

"I hope the occasion may never arise making it necessary to go back and refer to the warning I am uttering."

Loud cheers greeted the Prime Minister when he entered the House of Commons at 3:45 for a debate on the foreign policies of the Government, which is likely to have an important bearing upon his political future.

The Genoa conference formed the text for the debate, with the Premier ready to point to its achievements, such as the agreement for a truce, and the economic results reached, and his opponents having for one thing the Russo-German treaty as the basis for criticisms of the happenings at Genoa.

Lloyd George in beginning his speech said he purposed dealing only with the business of the Genoa gathering and did not intend to discuss German relations or British relations with France, an opportunity for discussion of which would be provided next week.

"War Atmosphere Remains."

The Prime Minister, after reviewing the objects of the conference, said that in regard to the question whether the conference had succeeded, he would simply state the facts fairly and let the members judge them fairly.

Although peace had been established in Europe, it was quite clear, said Lloyd George, that the war atmosphere to a certain extent remained.

As for Russia, it was hopeless for her, whatever her government, said the premier, to expect to extricate herself from the pit of squalid misery without the assistance of the other 30 nations. There were three alternatives in dealing with the Russian situation, Lolyd George pointed out. The first was force, which had failed. No one had suggested that at Genoa. The second was to leave Russia to her fate.

"But how," he asked, "could we insure Europe against the risks this policy would involve?" "The Russo-German agreement shows the sort of peril I mean."

Where Germany Might Aid.

Germany, said the Premier, could not re-equip Russia economically, not having the capital, but that was not the case with armaments, as there was every natural resource in one country and complete technical skill in the other.

"The British delegation," he said, "realized that it was necessary for the peace of the world, whatever was thought of the soviet government that some arrangement with Russia be made in order to enable her to help in swelling the volume of trade on which so many millions depend, and in order to give a sense of stability and security to Europe."

Russian leaders, said the Prime Minister, quite realized they were not going to get credit from the West on a basis of confiscation and repudiation of debts. They also knew that Russia never would be restored until she got credit. As regards debts of money advanced to Russia before the revolution, he said, the Russians were prepared to compromise, saying the obligations they accepted would depend upon the assistance received. He said the Hague conference was to be a practical discussion between the experts on the basis of the Cannes resolutions.

"I am very hopeful," he said, "that when they come down to examination of political propositions something will be achieved."

Obstacles Met at Genoa.

"In the meantime," he declared, "we have had to consider what could be done in order to prevent a conflict in Europe.

"I am not going to say that Genoa will ultimately succeed; I believe it has accomplished great things already. If Genoa fails, the position of Europe will indeed be tragic."

The Premier said he believed that if such a conference as the Genoa gathering had ben held in 1914, the world would have been spared the

Continued on Page 2, Column 3.

TREASURY OFFICIALS FAVOR PERMITTING ROADS TO FIX THEIR OWN RATES

Five-Year Holiday From Government Regulation Suggested as Big Need.

WASHINGTON, May 25.

By the Associated Press.

DECLARATIONS of a railroad rate holiday during which railroads could make their own rates without Government restriction—was suggested today at the Treasury as a possible solution of the nation's transportation problem.

High Treasury officials, discussing the 10 per cent rate cut ordered yesterday, said that industrial benefit might be expected if the earning power of the railroads under the new rates is sustained, but that the real answer to the railroad problem would be to allow the carriers to make rates to suit themselves.

If a holiday of Government railroad rate regulation of five years or more could be declared, the belief was expressed that the railroads could fix their rates to meet the varying conditions in the different sections of the country somewhat on a basis of "what the traffic would bear," and better railroad service and improved industrial and commercial conditions would result.

Secretary Mellon was reported as favoring the removal of rate restrictions from the railroads and a return to the old competitive basis, when, he was understood to believe, the country had the cheapest and best transportation facilities in history.

NEGRO'S STORY OF HIS ESCAPE FROM MOB

Georgia Prisoner Tells Sheriff of Capturing "White Hound" After Jump From Auto.

By the Associated Press.

MACON, Ga., May 25.—Jim Denson, negro, prayed unusually long in the Bibb County jail last night before he threw himself upon his bunk for his first real sleep this week; he prayed for the members of the mob that broke into the jail at Irwinton Tuesday, dragged him out and attempted to lynch him, and prayed for his ultimate release.

Denson is under sentence to be hanged June 16 for an alleged attack upon an aged white woman three years ago. His case went to the Supreme Court of the United States.

Denson was captured yesterday by a posse, who did not believe in lynching. They turned Denson over to Sheriff L. P. Player at Irwinton, who a few hours before had declared his belief that Denson was dead.

Placed in Jail in Macon.

As soon as the negro could be fed and clothed, for there were only a few rags left on his body, he was brought to the county jail in this city.

"Lawdy, boss; looks mighty good, jail sho do," said Denson as the car in which he was riding swerved into the gateway of the local jail.

"I'se mighty proud to be here," and he smiled until his big white teeth glistened.

"They tied a rope around my neck," said Denson, "then they dragged me into the car. I asked them to let me pray and they replied that they had no time.

"I heard them say they would shoot me just out of town. The knot on the rope around my neck was choking me. I reached up one hand in the dark and felt the slipknot. I untied it. The car was speeding 30 miles an hour. I says to myself, 'Jim, jump or be kilt.' I jumped feet first, 'flam-flooey,' just like that; I hit the ground on my feet and then on my head, and then I must have flopped over four times and rolled into the ditch.

"When I got out of the ditch several shots were fired at me. I crawled but they kept on firing. I got up and ran. I was barefooted, my clothes were torn off me, and the gravel cut my feet."

At sunrise Tuesday the negro said he obtained bread from another negro and then returned to the swamp. At daybreak yesterday, he said, he crawled out and got plums, being nearly starved. Then he heard the bloodhounds on his track.

"Pretty soon a white hound came upon me," said the negro. "I kept jumping from one side of the creek to the other. I couldn't shake him. He got right up to my heels, so I stopped, snapped my fingers at him and, 'Lawdy,' he curled his tail and walked right up to me. I took off my belt and tied him to me."

The negro had this hound tied to him, was playing with a second and was fighting off a third when the posse reached him.

Sheriff Players said he had names of persons in the mob that attacked the jail early Tuesday morning and that arrests would be made.

97,000 Visit New York Daily.

NEW YORK, May 25.—Every day last year, according to the Merchants' Association, railroads brought 97,000 visitors to New York, exclusive of the 307,700 commuters brought in every day except Sunday.

DISTRICT ATTORNEY DOUBTS WARD'S STORY OF KILLING

Police Board Head "Must Prove Every Point," Particularly About Peters' Weapon, Officer Declares.

NO ALARM OUT FOR OTHER CONSPIRATORS

Description of Two Other Men Named in Blackmail Plot Not Made Public by Authorities.

(By Leased Wire From the New York Bureau of The Post-Dispatch.)

NEW YORK, May 25.—After the gathering and sifting of more facts connected with the slaying of Clarence Peters by Walter S. Ward, vice-president of the Ward Baking Co. yesterday, the case has become more puzzling than ever. What evidence was brought forth did not support Ward's recital of a pistol fight, in which he confessed he killed Peters, a former marine, on the highway skirting Kensico Reservoir, above White Plains.

Counsel representing Ward, today turned over to Sheriff, Werner's two pistols which were alleged to have figured in the story told by Ward.

District Attorney Weeks of Westchester County, just before leaving the court house in White Plains yesterday, said he had become convinced part of the story told by Ward was untrue. "I can't see at this minute that he could be held on a charge of first degree murder," the District Attorney said. "If he could be, he wouldn't be out on bail."

It was said last night that Ward had sent his resignation as chairman of the board of police commissioners of New Rochelle, but that it had not been received. Weeks said he had made no agreement with Ward's attorneys to grant any immunity and that Ward had not been charged with manslaughter, but with "a killing."

"Must Prove Every Point."

"You can say for me that I am not satisfied with Ward's story of the killing," Weeks said. "There are many points in it that do not sound just right to me. He must prove every point in his story to our complete satisfaction, and that proof must be given publicly.

"He will have to explain what became of Peters' gun. That point I particularly want to know about. He must prove that there was a struggle; he must prove there was a pistol battle.

"Only one shell was found, and yet I asked him, when he was admitted to bail, what sort of a gun he used and he told me it was a 38 caliber Colt automatic, which would have ejected the shells.

"Do not think we have swallowed his story, hook, line and sinker, as we haven't."

Weeks was asked about the letters Ward said he had received threatening his life and those of members of his family, which, he said, were part of the blackmailing scheme under which he had been forced to pay $30,000 and been told he would have to pay $75,000 more. Weeks said Allen R. Campbell, one of Ward's lawyers, showed two of the letters to him. They were mailed in New York, typewritten and signed with the initials "C. R." Weeks said he read the two letters and that they contained threats against Ward, but he did not recall that they threatened Ward's family.

Promises to Show Clothes.

Weeks promised to show the clothes Peters wore to disprove statements that there were no bullet holes in the coat or vest, but that the undershirt had a hole in it and was powder stained. He said he would have Sheriff Werner show them as soon as he returned. The Sheriff did not appear. Weeks said he understood Peters' coat apparently was open, that the bullet went through the vest close to a buttonhole and that there was a hole in through the back.

Ward was asked at his home in New Rochelle by the newspaper men to permit them to examine his coupe, in which he drove with Peters, and a window of which he said was shattered by a bullet. He refused to do so. In the face of all the public discussion of the case, Ward and his lawyers maintained silence on the unanswered questions.

Coroner Fitzgerald said no blood was found near the body, because the bullet had passed through the heart from the center of the chest and the wound closed like a small hole in a punctured automobile tire.

"The autopsy showed there were internal hemorrhages and two quarts of blood were found in the chest and lungs," the Coroner said. "That ex-

Continued on Page 3, Column 1.

FRENCH COURT IN SYRIA GIVES CHARLES R. CRANE 20 YEARS, BUT CAN'T REACH HIM

Former U. S. Minister to China Alleged, by Unofficial Activity, to Have Incited Agitation.

By the Associated Press.

PARIS, May 25.—Charles R. Crane of Chicago, former American Minister to China, who is reported to have been condemned by a French military court in Syria to 20 years' imprisonment, is at a Paris hotel. When he was seen this afternoon he was asked concerning his condemnation, but refused to say anything in regard to the Syrian situation, adding that he was making an effort to do something regarding it.

Crane has not been under arrest or surveillance. When he goes out of the hotel he moves about entirely unobserved by the civil or military authorities.

Crane said he would not be ready to speak until he reached New York, as he "intends working along the same lines in London."

From a traveling companion of Crane, it was learned that he was seeing members of the French Chamber and Senate regarding the Syrian situation.

By the Associated Press.

CHICAGO, May 25.—Sentence of 20 years in prison on a charge of inciting recent disturbances in French mandated territory of Syria has been meted out to Charles R. Crane of Chicago by French military court in Damascus, according to a copyrighted dispatch from Cairo, Egypt, published today in the Chicago Daily News. The dispatch is based on reports published in Arabic newspapers received in Cairo.

These reports, according to the Daily News dispatch, said the military court passed the sentence "after a hearing by default (this is in the absence of the accused)."

"A notice in the newspapers," the dispatch continued, "quoting the official communique, adds that the American Government has been notified of the verdict."

Not Likely to Be Carried Out.

While Crane in the course of his travels avoids France and the French possessions, there is little possibility that the sentence will be carried out.

According to the newspaper, the report held that Crane was equally responsible with numerous Syrians dry bread and olives," the dispatch says.

who are serving terms in prison on account of the outbreak.

"Reports from Syria are that political prisoners are obliged to sleep on the jail floor and to subsist on

"Miss Twsiech Rapwandji, 15 years old, was recently arrested in Damascus because she was a pupil of Miss Nazid Aabod, a Moslem teacher involved in the disturbances. Miss Aabod was one of the women selected by Mr. Crane to receive educational benefits in the United States. His check for $1000 to defray her traveling expenses prompted the charge that the American Government was subsidizing the Syrian malcontents.

CHARLES R. CRANE.

Recently Escaped From Jail.

"She was arrested, deported from Damascus and confined in a jail near Douma, but she recently made her escape."

Crane is a former American Minister to China and an authority on Far Eastern affairs.

France Notified That Crane Is in Europe on Own Initiative.

By the Associated Press.

WASHINGTON, May 25.—Inquiry has been made by the French Government of the State Department as to the precise status of Charles R. Crane, who for the past six months has been conducting an inquiry into conditions in the Near East. The State Department, it was learned today, has replied that Crane was acting entirely on his own initiative and authority and was without any Government commission.

Crane, after a trip across Siberia into soviet Russia last year, and after a short visit to the United States, departed for Southern Europe, it being stated that he intended visiting Albania, and perhaps Anatolia, which was just being evacuated by the Italian and French troops.

Recently Mr. Crane was heard from in Syria, where he was said to be making an inquiry into conditions of the Arabian and the Turkish population. The attention of the French government soon was attracted to Crane's activities. Although. French officials expressed the belief that it could not be said that he was inciting the natives to resistance, against the French military forces occupying Syria, under the terms of the Treaty of Sevres, they regarded his presence as highly inimical. The natives with exalted ideals of American institutions were said to have been encouraged by Crane's presence among them to resist the application of the French mandate over the country and to demand their absolute independence.

CARL E. AKELEY, EXPLORER, FILES SUIT FOR DIVORCE

Wife, Whom He Charges With Desertion, Once Saved His Life by Shooting Elephant.

Special to the Post-Dispatch.

CHICAGO, May 25.—The end of a "perfect partnership" was disclosed today with the filing of a divorce complaint by Carl E. Akeley, world famous explorer, against Mrs. Delia Akeley, his companion in many expeditions into the jungle. Akeley charges his wife deserted him in 1917. They were married in 1902. Mrs. Akeley is said to be in New York and Akeley is now on a lecture tour of the West.

Akeley was a member of former President Roosevelt's African expedition in 1909. He has made many trips into Africa and other remote lands, hunting big game, and is regarded as one of the foremost hunters and taxidermists of the world. He was formerly taxidermist for the Field Museum and stuffed "Jumbo," the famous Barnum elephant. Until the expedition from which he returned in March, Mrs. Akeley had always accompanied her husband. His stories of these trips are full of expressions of admiration for Mrs. Akeley's skill and bravery. On one occasion she saved her husband's life by fearlessly facing an infuriated elephant and shooting it down as it charged upon them.

HARVEY IN A WHITE TOPPER

(Copyright, 1922.)

LONDON, May 25.—George Harvey yesterday broke into the sartorial class of Sam Weller, the late King Edward and Colonial Minister Winston Churchill. He did it with his white "topper" which he wore to the Empire day luncheon of Canadians.

It was just such a hat, but slightly soiled, that Sam Weller wore when Dickens introduced him to the world. It was a similar hat, not slightly soiled, that was the only head piece society recognized at the races in King Edward's day.

TWO TONS OF POWDER EXPLODE; MAN KILLED

Blast Wrecks One Building of Plant Near East Alton—Felt for Several Miles.

E. O. Hess, an employe of the Equitable Powder Co., was killed by an explosion which wrecked one of the smaller buildings of the powder plant, one mile from East Alton, at 8:30 a. m. today.

Officials of the plant said about 4000 pounds of powder was in the building. The cause of the explosion was not determined. The shock of the explosion was felt for several miles to the east, where the country is comparatively level.

The plant is less than four miles from the business district of Alton, but because of the bluffs there, explosions at the powder plant are usually not felt in Alton.

Hess was employed in the department known as the corning mill, and his work was breaking 25-pound cakes of powder into smaller sizes. The corning mill was a small frame building, and no one else was in it at the time, or near enough to be injured.

The nearest building, about 400 feet away, was not damaged.

Hess was 39 years old, unmarried, and lived in East Alton.

Rain Confined to One Section of City

A heavy downpour of rain, the greatest fall being near Laclede and Newstead avenues, swept over the west central part of St. Louis shortly after 11 a. m. today, although other portions of the city had no rainfall. The section bounded by Leffingwell avenue on the east, King's highway on the west, Soulard street on the south and Angelica street on the north, caught the downpour, which continued for 30 minutes.

LARGE CITIES ARE IGNORED ON THE TAX COMMITTEE

Only One St. Louisan Named on Probably Most Important Body of New Constitutional Convention—Kansas City and St. Joseph Get No Representation.

HAVE ABOUT THIRD OF POPULATION OF STATE

Three Communities Also Pay About Third of State's Revenue—Fair Representation for St. Louis on Other Committees.

By a Staff Correspondent of the Post-Dispatch.

JEFFERSON CITY, May 25.—The three largest cities of Missouri, St. Louis, Kansas City and St. Joseph, which contain approximately one-third the population of the state and which pay in excess of one-third of the taxes of the state, virtually were ignored by President Shartel and Vice President Campbell of the constitutional convention in making up the Committee on Taxation, which was announced last night. It is on the question of taxation that the widest breach between the cities and the rural districts is expected to develop in the proceedings of the convention.

Notwithstanding the taxable wealth and the population of the three cities is one-third the population and taxable wealth of the state, they received only one-sixteenth of the representation on the committee, fifteen-sixteenths going to the rural sections. Neither Kansas City nor St. Joseph got representation, and St. Louis got only one member of the committee. Jay Elmer Fox, of 1904 Rutger street, an insurance agent, is the sole representative of the cities on the committee.

Accidental, Says Shartel.

President Shartel said today that in selecting the committees on taxation he had no thought of ignoring the rights of St. Louis, Kansas City and St. Joseph.

"In a large measure," he said, "committee assignments were in accordance with requests of members. I had no requests from members from St. Louis, Kansas City or St. Joseph for places in the taxation committee. We selected the members of the committee without thought as to their places of residence and the fact that the larger cities have not larger representation is accidental.

"I realize there is merit in the objection to the committee, and it is my intention to select a city delegate for the extra place on the taxation committee authorized today by the convention. I probably will name Solon T. Gilmore, of Kansas City."

A petition was received from the Board of Education of St. Louis asking that a provision permitting pensions for teachers be included in the new constitution.

On motion of Gilmore of Kansas City, Vice President Campbell today was made a member of the committees on suffrage and election and taxation and President Shartel was authorized to appoint an additional member of each of these committees.

Chairmanships to St. Louis.

On the other committees St. Louis obtained fair representation, Daniel G. Taylor, as stated in the Post-Dispatch yesterday, getting the chairmanship of the Committee on Counties, Cities and Towns; George H. Williams, chairmanship of the Committee on Phraseology and Arrangement, and Mrs. Walter McNab Miller, the chairmanship of the Committee on Public Health and Welfare.

Mrs. W. W. Martin of Fayette was made chairman of the Committee on Education. She and Mrs. Miller are the two women delegates at large to the convention. The third woman delegate, Mrs. M. E. Morrow, of West Plains, a district delegate, did not receive a chairmanship.

The members of the committee of eight, which drew the rules for the convention, and which, it was charged by other members, were attempting to control the convention, received good committee posts, with the exception of S. C. Bates of Springfield. Bates, however, was

Continued on Page 3, Column 2.

The City Circulation of the Daily POST-DISPATCH *alone* approximately Equals that of the Daily Globe-Democrat and the Times *Combined*, and Exceeds that of the Daily Star and the Times *Combined* by approximately 40,000

DR. R. L. WILBUR PRESIDENT-ELECT OF MEDICAL MEN

Head of Leland Stanford University Elected to A. M. A. Presidency — To Take Office Next Year.

DR. BARTLETT IS VICE PRESIDENT

Chicagoan Elected to Succeed Treasurer of Association Who Had Held Office 30 Years.

Dr. Ray Lyman Wilbur, President of Leland Stanford University, at Palo Alto, Cal., was elected president-elect of the American Medical Association this afternoon by the House of Delegates, in session at the headquarters of the St. Louis Medical Society, 3525 Pine boulevard. The vote was 69 to 54.

Dr. Willard Bartlett of St. Louis was unanimously elected vice president.

Dr. Alexander R. Craig of Chicago was re-elected secretary.

Dr. Austin A. Hayden of Chicago was elected treasurer, to succeed William Allen Pusey, who had held the past 30 years.

Dr. F. C. Warnshuis of Grand Rapids, Mich., was elected speaker of the House of Delegates. As vice speaker he has presided at the sessions this year. Dr. Rock Slyster of Wisconsin was elected vice speaker.

The new officers will be installed at the next annual convention, and meantime the presiding officer is Dr. George E. de Schweinitz of Philadelphia, who was installed as president here this week, succeeding Postmaster-General Hubert Work.

Dr. Wilbur Former Practitioner.

Dr. Wilbur is a member of the Council on Medical Education and Hospitals of the American Medical Association. Formerly he was dean of the medcal school at Sanford University, and before that a practitioner at Palo Alto. He is not attending the convention here this week.

Dr. Wilbur was born at Boonesboro, Ia., in 1875. During the war he was associated with his classmate, Herbert Hoover, in the United States Food Administration.

The House of Delegates, which had been in recess since Tuesday, reconvened for the election of officers and selection of the next meeting place for the convention.

It also will receive the report of its committee on public health and legislation, which is expected to recommend a strong resolution opposing the participation of the Federal, State, county or city government in the treatment of the sick.

It will hear memorials from the 16 scientific sections opposing the suggested amendment to the association's constitution limiting the composition of the house to 150 delegates which would shut out the scientific sections from any representation. The amendment is offered on the ground that the 15 votes of the scientific sections constitute a balance of power that oftentimes can overthrow the will of a majority of the State associations. The scientific sections, on the other hand, declare that their fellows number 50,000 of the 89,000 members of the association and that the amendment would deny these 50,000 representation in any legislative action of the association.

The choice of meeting place for the next convention lies between San Francisco and Washington, D. C., it is thought. The delegates usually accept the recommendation of the Board of Trustees in this matter, and the board during session yesterday, heard the claims of half a dozen cities.

The convention registration up to noon today was 5075 fellows. This does not include many visiting physicians not fellows, nor several hundred members of families of fellows, who accompanied them to the city. Additional fellows are registering today.

Specialists Organize Group Clinics Association.

Specialists who are practicing "group medicine" last night organized the Association of Group Clinics in North America.

The movement for such an organization was furthered by Tuesday's action of the Board of Delegates of the American Medical Association in adopting an amendment to its code of ethics to forbid any sort of advertising by "so-called groups." The new association will have no affiliation with the association.

The first officers are: Dr. T. H. Halstead, Syracuse, N. Y., president; Dr. Southgate Leigh, Norfolk, Va., vice president; Dr. A. Philo Howard, Houston, Tex., a member of the House of Delegates of the American Medical Association, secretary.

"Group medicine" is defined as the practice of medicine by general practitioners and specialists in different lines housed in one set of offices and operating together as a unit.

Women Take Steps to Organize an Auxiliary.

Preliminary steps for the organization of an auxiliary of the American Medical Association are being taken by the women in attendance at this year's meeting of the American Medical Association.

A resolution for authorization of such a body and its affiliation with the association was introduced to the House of Delegates today, and likely will come before the house today for action. The resolution was introduced at the request of Texas women who already have a state auxiliary.

Visit to Botanical Gardens Planned for Today.

Entertainment features for today in the American Medical Association meeting were a visit to the Missouri Botanical Gardens at 10 a. m., a tea on the grounds of the Washington University school of medicine from 4 to 6 p. m. and the president's reception at Arcadia Hall tonight at 8:30 o'clock.

Yesterday the women attending the convention were taken on a drive about the city, ending in a reception given by the governing board of the Art Museum at the museum in Forest Park.

The chief feature of the entertainment program will occur tomorrow night when a spectacle with ballet and music will be given in the Municipal Theater in Forest Park.

Various medical fraternities and alumni of medical schools are holding reunions and dinners nightly in the downtown hotels.

Dr. V. P. Blair of St. Louis a Winner in Scientific Exhibit.

Dr. Vilray P. Blair of St. Louis won one of the three awards made yesterday by the American Medical Association among the 50 scientific exhibitors in Moolah Temple.

Dr. Blair received a certificate of merit for his display of casts showing various types of face restorations he has made at Washington University and Jefferson Barracks hospital.

The gold medal award among the exhibitors went to the Department of Urology of the University of California for disclosure of the blood circulatory system of the kidney by three new methods. One of the methods is the insertion of an opaque salt solution in the kidneys and X-ray photograph. The other two are a celluloid solution and a dye solution.

The silver medal award went to Dr. Robert E. Hodges of the University of Alabama for an exhibition of ringworm fungi and organisms of other affections common to the South.

Noted Minnesota Surgeon Who Will Address A. M. A. Section Tomorrow

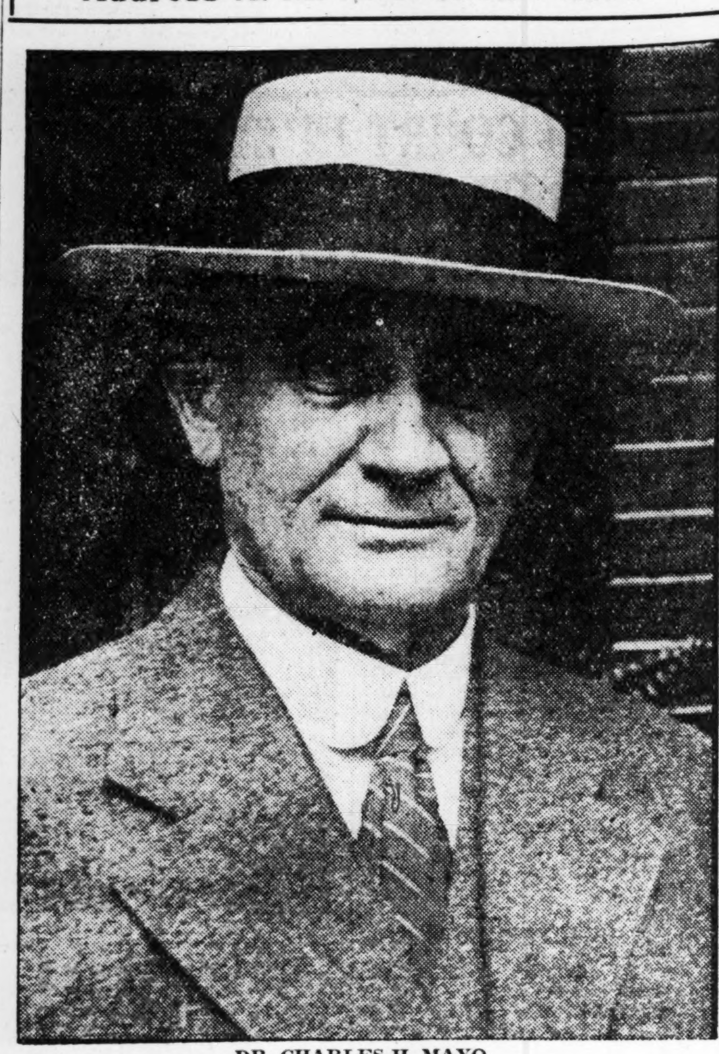

DR. CHARLES H. MAYO.

WASSERMANN TEST NOT INFALLIBLE

The Wassermann test for the presence or absence of syphilis is not altogether infallible, and the result of a single such test should not be taken as final. These were conclusions of a clinical study of Wassermann reactions, as related to the Practice of Medicine Section of the American Medical Association by Dr. Lester J. Palmer of Seattle, Wash., at the Odeon.

He told of the painstaking examination of sera from 75 patients, by seven laboratories in Seattle and one in Philadelphia, which resulted in a great disagreement of conclusions as to the patient's freedom or possession of the disease, even when exactly similar test methods were employed. He pointed out that this was the case, even though probably greater care than usual was exercised because of the friendly rivalry.

He expressed the belief that a great deal of this sort of variation would be corrected by a standardized technique, making the test sufficiently sensitive to detect a latent condition of the disease, but not so sensitive as to give positive results falsely. He advocated the authorization of laboratories to do these tests by Federal or State medical officials and supervision by the officials, and suggested that physicians generally should have a better understanding of the Wassermann reaction.

A single positive Wassermann test, he asserted, though strong, does not finally prove that the patient has the disease, and neither is a single negative test final.

Results of Treating 6000 Sufferers From Mustard Gas Described.

Results of treating 6000 victims of mustard gas in an overseas base hospital, of whom 3800 were considered serious, and only two of whom died, these in 24 hours after they were gassed, were related by Dr. Lafayette Page of Indianapolis before the laryngology, otology and rhinology section meeting at Sheldon Memorial.

The first convoy of such patients to come to the hospital, he said, followed premature orders, following a gas attack, to remove the masks. Effects became apparent in one to three hours in some cases, he said, but in others only after the men had slept under blankets. The respiratory tract was extensively burned, the lungs were smothered in their own secretion, infection set in rapidly, and absorption was great. At first the principal treatment was oxygen, which was hard to get, but application to the burned areas of such remedies as guiacol, camphor and menthol suspended in olive or alkaline oils finally was adopted with marked success.

HAD FACED PISTOLS BEFORE, EIGHT OF THEM AT ONCE

By the Associated Press.

KANSAS CITY, Mo., May 25.—Dugald Miller, an accountant for the Kelley-Dennis Co. here, which was recently robbed by five men of $4460, was testifying yesterday at the preliminary hearing of one of the men charged with the holdup.

The attorney for the defense asked Miller if he made a mental picture of the man's face while the robber pointed a gun at him.

"Yes," the witness replied.

"Did you ever face a pointed pistol?" the attorney asked.

"Yes."

"Just where was that, and under what circumstances?"

"I served with the Canadians four years in Flanders," Miller replied. "Aside from many encounters in the line, I recall once being surrounded by eight Germans. Each pointed a pistol at me. I can describe each of those eight men today."

The defendant was bound over to the Criminal Court.

HARDING RECEIVES WIEDFELDT

By the Associated Press.

WASHINGTON, May 25.—Dr. Otto Wiedfeldt, the new German Ambassador to the United States, was received formally this afternoon by President Harding, when, accompanied by attaches of the embassy, he presented his credentials as envoy extraordinary of the German republic. He remained with the President only a few minutes.

His reception marked final resumption of relations between the United States and Germany.

LLOYD GEORGE GIVES WARNING OF ARMED RUSSIA

Continued From Page One.

tragic experience of the world war.

The attainment of normal conditions in Europe, he said, had been impeded by numerous obstacles, the removal of which was the aim of the conference. The first of these was currency difficulties, and the instability of exchanges, the second was trading restrictions, the third transportation difficulties and the fourth was the absence of a sense of security against war. He said commissions were established to deal with each of these problems.

One of the unfortunate results of the war, which had demonstrated the power of international good will, was that it should have developed into narrow, selfish, blind nationalism, that was found in every direction, he said. The human intellect was exhausted in order to make trade as difficult as possible, he added.

REPUBLICANS IN SERIES OF QUARRELS AT TARIFF PARLEY

Resolution to Limit Debate on All Appropriations Except Bonus Presented by Kellogg.

SEVERAL ATTACKS ON ABSENTEEISM

After Conference, Underwood, in Senate Warns G. O. P. Not to Attempt "Gag" Rule to Pass Tariff.

By the Associated Press.

WASHINGTON, May 25.—A movement, said to have the backing of a large number of Senators, to change the ancient Senate rules permitting unlimited debate, was instituted today at a conference of Republican Senators.

Called to take steps toward expediting the pending tariff bill, the Republican conference developed into a cloture movement. A resolution condemning absenteeism during the tariff debate and again urging all Republicans to stick close to the Senate while the tariff bill is up was adopted and a cloture resolution reported to have been drafted largely by Senators Lenroot, of Wisconsin, and Kellogg, Minnesota, was presented by the latter.

Provisions of Kellogg's Motion.

The Republicans were unable to finish their conference before the Senate convened and action on the cloture proposal went over until tomorrow when another conference will be held. Senator Kellogg's cloture motion would amend the rules to curb debate on all revenue or appropriation bills before the Senate, but would not apply to the soldiers' bonus or other measures.

Under the Kellogg plan, Senators would be held to one hour's general debate and ten minutes on amendments.

The cloture would not begin until a bill had been before the Senate five days and until a petition signed by 16 Senators presented.

It was understood that there was much criticism in today's conference of alleged Democratic obstruction to the tariff bill, which has been before the Senate about five weeks and not one complete schedule disposed of.

Absenteeism Condemned.

The conference resolution condemning absentees by Senator Curtis of Kansas, vice chairman of the Republican organization and party whip, recited the Republican majority of 24 and said there was "a much larger absenteeism than it justified." The resolution called upon all Senators in and out of the city to attend the Senate session and authorized compulsion by the sergeant at arms.

Senator McCumber, Republican, of North Dakota, in charge of the tariff bill ;Senator Curtis, Senator Lodge, Massachusetts, Republican leader, and other Senators, it was said, scored severely the absenteeism of Senators.

A record of roll calls was presented by Senator Curtis showing that during the last week the number of absentees daily was not less than 26 and twice climbed to 49, and once to 50.

Opposition to Cloture Plan.

The Republicans were said to be far from united on the Kellogg cloture plan, and some prominent leaders said a final decision could not be reached tomorrow nor probably for some time to come. Senator Lodge heretofore has opposed strongly any majority cloture plan and cloture suggestions also have been fought vigorously by Senators Borah of Idaho, Johnson of California and others of the so-called "progressive" wing of the party.

Some Republicans were said also to doubt advisability of injecting a cloture fight into the stubborn tariff debate, believing it would retard rather than expedite a vote on the tariff measure.

Republican leaders later were warned in the Senate by Senator Underwood of Alabama, the Democratic leader, that he would resist to his utmost any effort by the majority to apply the "gag" rule for passage of the tariff bill.

NIGHT AND DAY BANK FAILURE CAUSED LOSS OF $1,000,000

Continued From Page One.

"cash item" account, through manipulation of which by A. O. Meininger, cashier, the bank's resources were impaired, amounts to $783,535.91. There is due from banks and bankers $175,741.81. There was on hand $85,856.77 cash the day the bank was closed.

Value of Notes Undetermined.

There is no comment in the inventory to indicate the value of any of the assets listed, and Commissioner Hughes declined to discuss it. The par value and not the market value of the securities under the head of stocks and bonds, is shown, and what the eventual recovery from the sale of this paper will mean cannot be determined from the inventory.

The same may be said of the demand notes, hundreds of which were negotiated by the borrowers without indorsers or collateral, and it appears that the bank freely accepted this kind of collateral, for a majority of the loans appear from the inventory to be unsecured.

Among the larger individual loans that show no indorsers nor collateral are three of Meyer Katz, $20,000, $12,500 and $3000, and one of $21,000 to John Kratz, who is on the bond of Meininger. There is an unsecured loan of $800 to Meininger, who, with the directors is under indictment in connection with the closing of the bank.

The directors who are listed as having made loans are William H. Allen, Judge of the St. Louis Court of Appeals; Elliott W. Major, former Governor of Missouri, counsel for the board, and Thomas L. Mauldin. T. K. Cooper, a director, is indorser of a note for a small sum. H. H. Hohenschild, president, and F. J. Cornwell Jr., a director, are not listed as having made loans.

One of the largest loans secured by a deed of trust on real estate is $23,000 to Joseph H. Weber; the apartment house at 4319 Lindell boulevard, where Gov. Major resides, being given as security.

Unsecured Loans to Directors.

Director Mauldin and R. J. Guthrie borrowed $5000 on two unsecured notes, and there is a $6800 unsecured note listed against former Gov. Major. There are three unsecured notes for a total of $975 against Judge Allen. W. G. Carpenter is the indorser on two notes for Judge Allen, amounting to $850, and Cashier Meininger and President Hohenschild indorsed two other notes for him, amounting to $2325. Hohenschild is indorser on still another note, for $400, for Judge Allen, and a $3000 note for him is indorsed by Claude D. Hall and O. B. Weik. Meininger's note for $800 is without indorsers or other collateral.

Automobile and tire sales agencies seem to have been favored with liberal loans, cars and tires being given as collateral. The largest loans of this kind were made to the Briscoe-Liberty Motor Co., $65,516.20; Southern Motor Car Co., $24,800; Flint Motor Car Co., $18,000, and the Mid-West Tire and Rubber Co., $20,000.

The amounts listed as being due from banks follows:

Federal Reserve Bank, $7117.97; American Trust Co., $67,088.15; Central Trust Co. of Chicago, $62,924.40; Harriman National Bank of New York, $13,709.93; National Bank of Commerce, $282.43; National City Bank, $2054.48; Liberty Central Trust Co., $1468.59; United States Bank, $5267.92; Commercial Trust Co., Kansas City, $15,827.94.

The Executive Board of the Depositors' Committee will meet this afternoon to decide upon one of several plans under consideration for reorganization of the bank. Frank J. Herbers, secretary, said a meeting of the depositors called for next Sunday had been postponed one week, to June 4, at the Community Center, Grand and Vista avenues. He said it was hoped by that time to have a plan that would be acceptable to Commissioner Hughes for submission to the depositors.

ST. LOUIS POST-DISPATCH
Founded by JOSEPH PULITZER, Dec. 12, 1878.
Published Daily by The Pulitzer Publishing Co., Twelfth and Olive Streets.
(Member Audit Bureau of Circulations.)
MEMBER OF THE ASSOCIATED PRESS.
The Associated Press is exclusively entitled to the use for republication of all news dispatches credited to it or not otherwise credited in this paper and also the local news published herein. All rights of republication of special dispatches herein are also reserved.
SUBSCRIPTION RATES BY MAIL IN ADVANCE.
Daily and Sunday, one year $7 50
Daily, without Sunday, one year..... 5 00
Sunday only, one year............ 2 50
Remit either by postal order, express money order or St. Louis exchange.
Delivered by city carrier or out-of-town dealer.
Daily only 50c a month; Sunday, 5c a copy.
Entered as second-class matter July 17, 1879, at the Postoffice at St. Louis, Mo., under the act of March 3, 1879.
Bell, Olive 6600. Kinloch, Central 6600

CHICAGO HOSPITAL HAS NEW TREATMENT FOR HEAD INJURIES

Death Rate From Skull Fracture Reduced by Half Through Use of Spinal Mercury Manometer.

How an old surgical instrument, with certain modifications, has been used to reduce by one-half deaths from head accidents in the Cook County Hospital, Chicago, was related yesterday by Dr. Harry Jackson of that city to the section on miscellaneous topics of the American Medical Association.

"The increased use of the automobile on public streets has caused the number of head accidents coming to the Cook County Hospital to mount from 100 a year three years ago to 300 a year," Dr. Jackson said.

"Men are brought in unconscious from the streets and often the nature of their injury or trouble is not apparent. It is not an uncommon experience in any American city for an unconscious man to be brought into a city institution with the odor of liquor on his breath, and the hasty conclusion that he is drunk to ensue. In many cases, death follows and a post-mortem reveals that the man had suffered a skull fracture.

"The use of the spinal mercury manometer discloses instantly whether there is any brain pressure or bleeding within the skull. Moreover, the needle (inserted in the skull) which discloses this condition also drains away the fluid causing pressure, and not only gives relief which often saves life, but frequently obviates the necessity of trephining, which is the removal of a portion of the skull, that must be replaced with a plate.

"The use of the manometer makes for early diagnosis and early diagnosis often makes possible relief where otherwise death might result. In fact, where about 50 per cent of head accidents formerly were fatal in the Cook County Hospital, only about one-fourth now are."

Dr. Jackson's experiments with the manometer were divided between Northwestern University and the county hospital.

SAYS NO INCREASE IN TUBERCULOSIS FOLLOWED WAR

Surgeon-General Says Veterans Had Disease in About Same Percentage as Age Groups Before.

WINTER VACATIONS FOR SCHOOLS FAVORED

Dr. W. A. Evans Suggests Summer Sessions Instead to Check Winter Death Rate From Pneumonia.

Surgeon-General Cumming of the United States Public Health Service said today that the return from the war of tubercular veterans had not resulted in any increase of that disease in the United States. He spoke before the Preventive Medicine and Public Health Section of the American Medical Asosciation in Musicians' Hall, 3535 Pine street.

Nor had any new disclosures tending to increase understanding of the disease been made by the experience with the afflicted veterans, Gen. Cumming said. Tuberculosis among the veterans, he said, was in about the same percentage as in the age groups before the war, but that the care of the veterans was a great problem as he felt it involved more than hospital care and vocational training.

Dr. W. A. Evans, a newspaper writer on public health, gave a prescription of winter vacations for children with school in summer as a method of checking the winter death rate from pneumonia, influenza and other respiratory diseases.

Winter Mortality Increasing.

"In Chicago," Dr. Evans said, "winter mortality has been getting higher during the last 50 years, while summer mortality has been getting lower. Health departments should contend for a summer session beginning about March and ending about Christmas on the ground that such a term would tend to decrease the winter death rate.

"Every disease prevailing among school children increases in September and reaches its peak in early spring. This is true of smallpox, measles, whooping cough, scarlet fever and sometimes of diphtheria. A two months' break in midwinter should disturb the progressive increase of the prevalence and if, as seems probable, the sore throats of the autumn are the activators of the pneumonia of February and March, we might break the backbone of the pneumonia curve."

A way in which organized medicine can undertake the instruction of the public in matters pertaining to general health to avoid the criticism that falls upon individual members when they undertake to speak in public or to newspapers, was indicated yesterday by Dr. W. S. Rankin, Health Commissioner of North Carolina, who was last year's president of the American Public Health Association.

Dr. Rankin proposed that the instruction be undertaken by county medical societies in the manner recently adopted by the St. Louis Medical Society—the assignment by the society of certain members to discuss certain phases of the physical well-being of the public in the name of the society—the organization of a speakers' bureau. Dr. Rankin also proposed that each medical society organize a clinic to be supported by an annual tag day, or by municipal appropriation or by some organized charity.

Can't Force Remedies on Public.

"Medical science cannot hold the nose of the public and pour remedies down its throat," Dr. Rankin said. "It is not a child, incapable of thinking. The need and value of remedies must be explained to the patient."

Discussing the need for public health work on a large scale, Dr. Rankin said: "The surplusage of untreated, unnecessary disease is from two to five times greater than the present occupied field of medicine. Twenty-five to 35 per cent of the 750,000 births each year in the United States are unattended by physicians. Twenty per cent, or 4,000,000, of the nation's school children have defects of vision. Between 75 and 80 per cent, or 15,000,000, have mouths which need treatment to prevent digestive disturbances, rheumatism or cardio-vascular drainage. Five per cent, or 1,000,000, need their tonsils or adenoids removed."

60 Per Cent Needed Treatment.

"A recent physical examination by a New York institution of 250,000 persons in all walks of life disclosed that 60 per cent of them were needing treatment and that only 20 of the 60 per cent were receiving it. This showed that one-fifth of the field was occupied by the doctor and four-fifths unoccupied.

"If the individual physician raises his voice to perform his duty by warning the public to watch its health that the span of life may be increased, he is called an advertiser by his fellows. Yet the duty must be performed and the solution is for each unit of organized medicine to act."

FORMER LABORER, OFFICE BOY, NOW STANDARD OIL DIRECTORS

Annual Salaries Said to Exceed $30,000 a Year Each—Board Increases Membership.

By the Associated Press.

CHICAGO, May 25.—Thomas J. Thompson, who started his career with the Standard Oil Co. of Indiana 37 years ago, as a day laborer, and Edward J. Bullock, whose first employment with the concern was as an office boy in knee pants, yesterday were elected to the Board of Directors at annual salaries said to exceed $30,000 each.

Thompson also is general manager of sales, a position he reached through hard work despite his lack of educational and financial advantages at the start, while Bullock is director of purchases.

The election of the two men was occasioned by the decision of the board to increase its membership from seven to nine. Robert H. McElroy also was elected to the board, succeeding a resigned member.

MURDER IN "HOUSE OF MYSTERY"

Woman's Body Found in Room Bearing Evidence of Struggle.

Special to the Post-Dispatch.

CHICAGO, May 25.—Mrs. Fanny Gilman was found murdered today in the West Side's "House of Mystery,' once the home, it was said, of Mayor William Hale Thompson.

Mrs. Gilman was found in a room that bore evidences of a desperate struggle. She had been beaten. A rope was around her throat. The body was found by her husband, Frank Gilman, who ran from the place. Shortly afterward Gilman and five other men were arrested. "I didn't do it," cried Gilman. "I swear I didn't.'

REID'S—411 N. 8th St.

LA FRANCE

NATTILY individual, this Oxford —of white cloth trimmed with patent leather—is specially designed for wear with black and white sports costumes, so popular this season. The comfortable height heel also adds style and ease.

In our large stock of LA FRANCE Sport Oxfords and Straps you will find many pretty styles to select from.

No. 317........$7.00

Mail Order Service

REID'S 411 N. 8th St.
Near Locust Street
(Opp. Mercantile Trust Co.)

3 SOLDIERS KILLED, 4 WOUNDED, BY SHELL

Projectile Strikes Tree and Explodes Prematurely at Artillery Target Practice.

By the Associated Press.

FAYETTEVILLE, N. C., May 25.—Three enlisted men were killed and three men and one officer were wounded today when a projectile struck a tree and exploded during target practice on the Camp Bragg range.

The dead:

Thomas L. Wood, Salisbury, N. C.; Walter C. Ammons, Milton, Fla.; George L. McClellan, Noble, Ill.

Capt. M. A. Dawson of Battery F, Fifth Field Artillery, was the officer wounded. All the victims were members of E Battery, Fifth Field Artillery.

It is reported that the shell from a rear gun struck a tree, deflected and exploded in the midst of the crew of another gun. The enlisted men wounded are said to have been seriously injured, while the officer is reported not to be so badly hurt.

TWO MORE CANDIDATES FOR JUDGES OF CIRCUIT COURT

Erwin G. Ossing, an assistant Circuit Attorney, and George F. Haid, first associate City Counselor, filed yesterday as candidates for Republican nominations for the circuit bench. Nine candidates are to be named at the primary in August.

Ossing was on the "courthouse ring" slate of judicial aspirants in the 1920 primary, but was not nominated.

Ferdinand I. G. Knittel, clerk of the Court of Criminal Correction, filed for renomination to that office on the Republican ticket. E. H. Rabenberg of 7201 Southwest avenue filed for the Republican nomination for the Board of Aldermen, Twenty-fourth Ward. State Senator William F. Depelheuer of 1331 Allen avenue filed for renomination on the Republican ticket in the Thirtieth Senatorial District.

Republicans who filed for other contests were: Eli H. Taylor, 5021 Lawton avenue, for Justice of the Peace, Fourth District; H. Schwers, 2615 Hickory street, for Constable, Third District; William C. Metz, 5641 Cabanne avenue, for Constable, Ninth District; Nicholas A. Polito, committeeman, Fourth Ward, for re-election to committee.

FIVE MEN KILLED IN FIRE

Several Buildings Are Burned in Cananea, Mexico.

By the Associated Press.

NOGALES, Ariz., May 25.—Five men were killed early today in a fire which destroyed about a dozen buildings in Cananea, Sonora, Mexico, about 60 miles south of Douglas, Ariz., it was stated in advices received here.

The five men, Donald Marshall, chief electrician for the Cananea Consolidated Copper Co., and four Mexicans, were crushed to death when a wall of the Lyric Theater collapsed while they were fighting the flames. Two other men were injured. The blaze caused damage estimated at $250,000. The buildings consumed included two motion picture theaters and three mercantile houses.

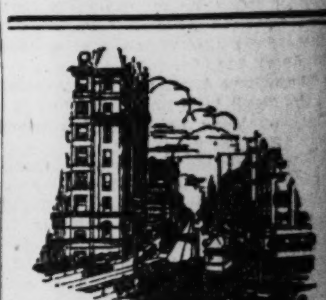

The Great Master Salesman

ADVERTISING is a great Master Salesman, working all the business hours, through the evenings and far into the night. It never lays off. It works all the time, and with splendid results for those who know how to use it.

It helps the business house, saving all its costs, and more, by reducing other sales expense. It informs the public, and makes buying easier and safer.

Today, definite knowledge of advertising is urgently important to business men, for times have changed. We are selling goods on a gradually falling market. We must move goods rapidly. Alert business men are revising their advertising methods—and several thousand such men, experts through practical experience, will gather at the great

Eighteenth Annual Convention
Associated Advertising Clubs of the World
Milwaukee, June 11 to 15, 1922

There, they will discuss advertising and other sales problems in the light of present day needs. They will tell how they are meeting new conditions. And you are invited. Again this year, membership in the Association is not necessary to attendance.

Exhibits of foreign and domestic advertising—visualizing the methods by which others have made advertising more productive—will help point the way. And there will be opportunity to seek answers to your individual problems in sessions of the convention.

The central location of Milwaukee, its wonderful transportation facilities and the fact that June is Wisconsin's ideal month, insure a very large attendance.

For full information as to special railroad rates, hotel reservations, etc., please address

Associated Advertising Clubs
110 West 40th St., New York, N. Y.

...DIERS KILLED, ...OUNDED, BY SHELL

...e Strikes Tree and Ex- ...s Prematurely at Ar- ...ry Target Practice.

...ciated Press. ...TEVILLE, N. C., May 25.— ...isted men were killed and ...n and one officer were ... today when a projectile ... tree and exploded during ...actice on the Camp Bragg ...d: ... L. Wood, Salisbury, N. ...r C. Ammons, Milton, Fla.; ... McClellan, Noble, Ill. ...E. A. Dawson of Battery F, ...ld Artillery, was the offi- ...led. All the victims were ... of E Battery, Fifth Field ...ported that the shell from ...n struck a tree, deflected ...ded in the midst of the ...nother gun. The enlisted ...ded are said to have been ...injured, while the officer ...d not to be so badly hurt.

...RE CANDIDATES FOR ...DGES OF CIRCUIT COURT

...G. Ossing, an assistant Cir- ...rney, and George F. Haid, ...ciate City Counselor, filed ... as candidates for Repub- ...inations for the circuit ...Nine candidates are to be ... the primary in August. ...was on the "courthouse ...e of judicial aspirants in ...primary, but was not nom- ...nd I. G. Knittel, clerk of ... of Criminal Correction ...enomination to that office ...Republican ticket. E. H. ...g of 7201 Southwest avenue ...he Republican nomination ...oard of Aldermen, Twenty- ...ard. State Senator William ...euer of 1331 Allen avenue ...enomination on the Repub- ...et in the Thirtieth Sena- ...rict. ...cans who filed for other ...were: Eli H. Taylor, 3025 ...venue, for Justice of the ...urth District; H. Schworm ...tory street, for Constable, ...rict; William C. Metz, 5642 ...venue, for Constable, Ninth ...Nicholas A. Polito, commit- ...ourth Ward, for re-election ...ttee.

...EN KILLED IN FIRE

...uildings Are Burned in ...Cananea, Mexico.

...ciated Press. ...ES, Ariz., May 25.—Five ... killed early today in a ... destroyed about a dozen ...in Cananea, Sonora, Mex- ... 60 miles south of Douglas, ...was stated in advices re- ...re. ...e men, Donald Marshall, ...trician for the Cananea ...ed Copper Co., and four ... were crushed to death ...vall of the Lyric Theater ... while they were fighting ...s. Two other men were ...The blaze caused damage ... at $250,000. The build- ...med included two motion ...eaters and three mercan- ...s.

...ukee—on Lake Michigan ...rbor facilities unexcelled

The Great ...ter Salesman

...TISING is a great Master ...n, working all the business ...hrough the evenings and far ... night. It never lays off. It ...ll the time, and with splen- ...lts for those who know how ...

...s the business house, saving ...sts, and more, by reducing ...les expense. It informs the ...nd makes buying easier and ...

... definite knowledge of ad- ... is urgently important to ...s men, for times have ... We are selling goods on ...ily falling market. We must ...ods rapidly. Alert business ... revising their advertising ... —and several thousand ...n, experts through practical ...ce, will gather at the great

...th Annual Convention ...ated Advertising Clubs of the World ...kee, June 11 to 15, 1922

...hey will discuss advertising and ... problems in the light of present ... They will tell how they are meet- ...nditions. And you are invited. ... year, membership in the Associ- ... necessary to attendance. ...of foreign and domestic advertising ...g the methods by which others ... advertising more productive— ...oint the way. And there will be ...y to seek answers to your individ- ...ns in sessions of the convention. ...ral location of Milwaukee, its ... transportation facilities and the ...ne is Wisconsin's ideal month, ...y large attendance. ...nformation as to special national ... reservations, etc., please address

...ated Advertising Clubs ...40th St., New York, N. Y.

MILLER PRESENTS INTEREST DATA AT GOV. SMALL TRIAL

State Treasurer Turns Over to Prosecution a Report on Earnings of His Office for 16 Months.

CUDAHY OFFICERS TELL OF LOANS

Records of Ledger Account of Grant Park Bank With Chicago Bank Read by Attorney.

By the Associated Press.

WAUKEGAN, Ill., May 25.—State Treasurer Edward E. Miller, subpenaed as a witness in the trial of Gov. Len Small, today turned over to the prosecution a report of interest earnings of his office for the first 16 months of his term. The total earnings which the treasurer has turned over to the State since January, 1921, amount to $1,035,508.89. Interest on State funds out on loans during the year 1921 alone amounted to $806,374.39.

Gov. Small, on trial for conspiracy to defraud the State, reported $450,-010.12 as the interest earnings of the office for the years 1917 and 1918. Lieutenant-Governor Fred E. Sterling, under indictment with the Governor, reported $996,000 for the years 1919 and 1920.

Outstanding Loans Collected.

Miller pointed out today that the earnings for January, 1921, covered only the period from Jan. 10, the day he was installed, to the end of the month. August and September were the two banner months of 1921. During these months Treasurer Miller said he collected on some of the outstanding loans to Chicago packers made during the Sterling regime by the late Senator Edward C. Curtis. These loans are being made the basis of the charges against the Governor and his co-defendants.

Howard Rice, former assistant auditor of the Fort Dearborn National Bank, testified today that the Grant Park Bank carried a ledger account at the Fort Dearborn. The prosecution holds the Grant Park Bank was a fictitious, nonexistent institution. Rice's testimony was brought out by C. C. Leforgee, chief counsel for the Governor, on cross-examination.

Record of Account Read.

Following the dismissal of Rice, counsel read into the record the account of the Grant Park Bank with the Fort Dearborn Bank. The account started with $3000 early in April, 1917. Thereafter at various intervals sums of $100,000, $300,000, $400,000 and $500,000 were deposited and withdrawn, the withdrawals usually being on the same day as the deposits. In 1918, during the second year of Gov. Small's term as Treasurer, several credits of $500,000 were listed, the same amount being withdrawn in each case on the same day.

The Grant Park Bank in which $29,000,000 of State money was deposited by Gov. Small and Lieut. Gov. Sterling, did not figure in loans made by officers of the bank to the Cudahy Packing Co., officers of the latter testified yesterday.

John E. Wagner, treasurer of the packing company, and Frank I. Clarke, assistant treasurer, testified the Grant Park Bank was not mentioned during their negotiations with the late Senator Edward C. Curtis and Vernon S. Curtis, his brother, who owned the charter of the bank.

Jury Threatens to Strike.

An otherwise dull was was enlivened yesterday when it was reported that the jury had threatened to "strike" unless new and younger bailiffs were appointed to look after them. The jurors complain that the present bailiffs are both old men who want to retire early, so they put the jurors to bed at 9 p. m. Judge Edwards called a recess while he conferred with attorneys and Sheriff Green in effort to agree on a third bailiff to meet the juror's demands.

PUBLIC IS INVITED TO ATTEND A. M. A. PROGRAM TOMORROW

The public is invited to attend the entertainment to be given at the Municipal Theater, Forest Park, tomorrow evening at 8:15, for the American Medical Association convention. There will be no admission charge. The program follows:

Overture—"Algeria" ....Herbert
Selections from "Sari" ......Kalman
Carnival suite, a group of dances—
"Obertass," "The Gypsy Festival," "Athletic Dancers," "Troika," "Russian Dance."
Solo—"My Hero," from Lehar's "Chocolate Soldier"—Mrs. Karl Kimmel.
"A Summer Night's Idyll"—Students of Bates School of Dancing.
Solo—"Toreador Song," from Bizet's "Carmen"—Raymond E. Koch.
Rocco Ballet—"Invitation to the Dance"—Miss Adeline Rotty and pupils.
Finale—"Missouri Centennial March."

The music will be supplied by an orchestra, under the direction of Noel Poepping.

A. H. Fitz, Song Writer, Buried.

LOS ANGELES, Cal., May 25.—Albert H. Fitz, 58 years old, author of "The Honeysuckle and the Bee," and of more than 100 other popular songs, who died Tuesday after a long illness, was buried here yesterday.

Seventy-Foot Steel Towers Completed for Post-Dispatch New Radio Station

Apparatus for K S D, as Powerful as That of Any Broadcasting Studio in the Country, Soon to Be in Operation.

The Post-Dispatch prints today a picture of one of the two steel towers which have been erected on the roof of the Post-Dispatch building to serve as supports for the antennae of the new radio broadcasting station, as powerful as any in the United States, which is soon to be ready for operation.

These towers are 14 feet square at the base and rise to a height of 70 feet. The supports go through the roof so as to rest upon the steel framework of the building itself.

The aerial will be of the cage type, 131 feet long, and of T design. The lead-in will go to a brick building, now under construction upon the roof, which will house the radio transmitting apparatus. The studio itself will be upon the second floor. A system of switches and signals will provide perfect co-ordination between the program director in the studio and the operator in charge of the electrical devices upon the roof.

Range of Apparatus.

The apparatus now nearing completion for station K S D, as the Post-Dispatch radio plant is officially listed in the Government call book, will be the second to be delivered by the Western Electric Co., the manufacturing branch of the American Telephone and Telegraph Co. The first is installed in the Bell Telephone Co.'s building in New York City.

The range of the new transmitter is guaranteed to be at least 1000 miles under favorable conditions. Tests have shown, however, that a similar apparatus has carried the voice more than 3000 miles. During the hot summer months the thousand-mile radius cannot always be expected, as solar heat and static conditions materially affect radio waves. For this reason all distance records are made at night.

Difference in Power.

The vast difference in the power of the new K S D station, and the apparatus at present in use, is best illustrated by a few figures. Technically, the small transmitter you heard last night makes use of six five-watt power tubes, or 30 watts in all. The new transmitter will have an imput of 1000 watts. The small transmitter panel and its apparatus could be picked up by a boy and carried away under one arm. The new transmitter cabinet weighs just a ton, minus the crate of wood. The speech imput apparatus weighs 500 pounds and the motor generator a ton and a half. In all, the new apparatus weighs 5700 pounds. The power panel alone has a weight of 700 pounds.

Expert radio engineers estimate that, for at least nine months in the year, there will be within the range of K S D several hundred thousand wireless receiving sets.

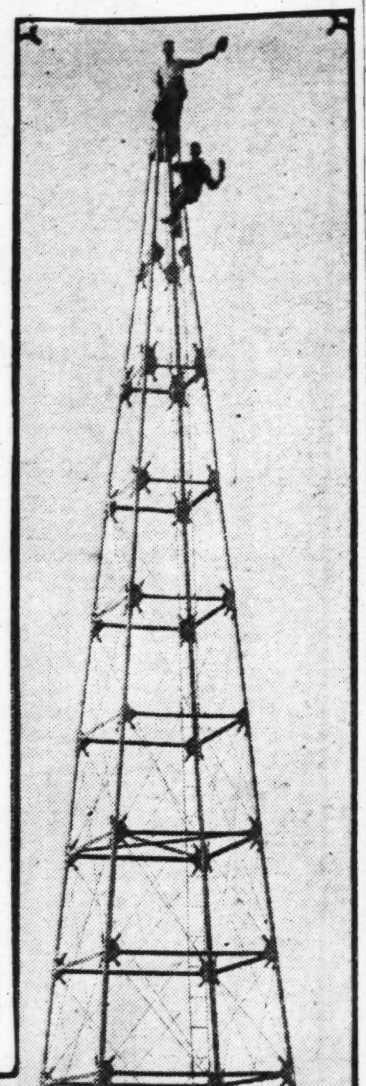

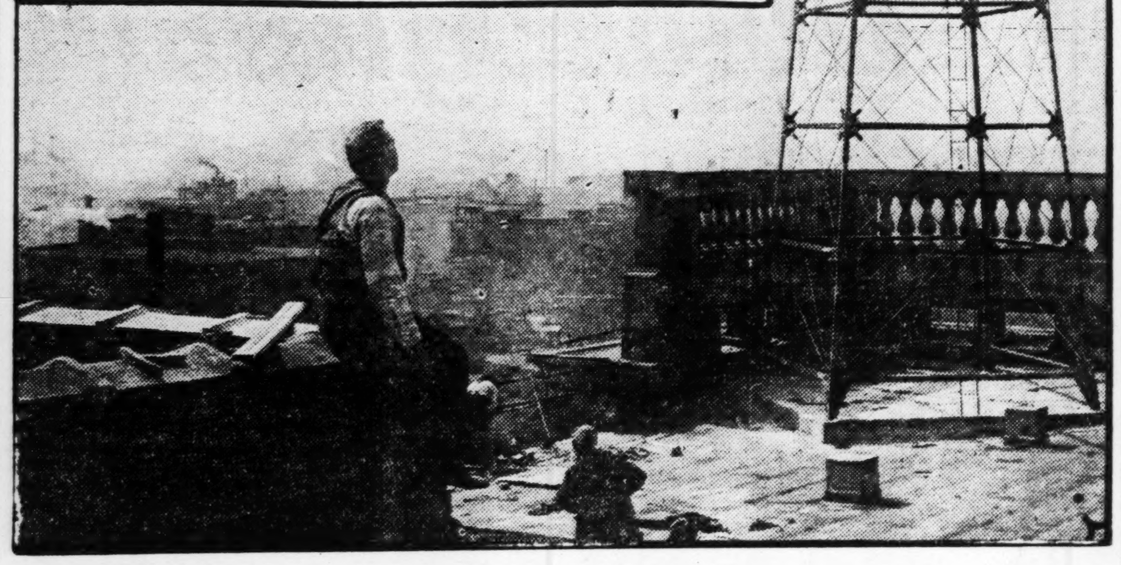

LARGE CITIES ARE IGNORED ON TAX COMMITTEE

Continued From Page One.

not considered "on the inside" of the committee.

Assignments of St. Louisans.

The assignments of the St. Louis delegates were:

George H. Williams—Rules and Order of Business; Counties, Cities and Towns; Phraseology and Arrangement.

Daniel G. Taylor—Counties, Cities and Towns; Education; Submission and Address to the People.

Frederick G. Zeibig—Military Affairs, Miscellaneous Provisions and Method of Amending the Constitution; Agriculture, Conservation and Industry.

Louis E. Triesler—Preamble, Boundaries, Bill of Rights and Distribution of Powers; Legislation, Impeachments and Removals From Office.

James B. Quigley—Executive and Ministerial Departments; Military Affairs; Miscellaneous Provisions and Method of Amending the Constitution.

Felix E. McAdams—Executive and Ministerial Departments; Initiative and Referendum.

Julius L. London—Executive and Ministerial Departments; Initiative and Referendum.

Arthur V. Lashly, St. Louis County—Executive and Ministerial Departments; Suffrage and Elections; Corporations.

Fred A. Eschmann—Executive and Ministerial Departments; Corporations.

Nicholas P. Zimmer—Judiciary; Military Affairs; Miscellaneous Provisions, and Method of Amending the Constitution.

William Sacks—Suffrage and Elections; Military Affairs; Miscellaneous Provisions, and Method of Amending the Constitution; Initiative and Referendum.

Andrew Scully—State Officers and Salaries; Printing, Publications, Employees, Supplies and Expenditures.

Ben G. Brinkman—State Officers and Salaries; Corporations.

Joseph Hauser—Corporations; Agriculture, Conservation and Industry; Initiative and Referendum.

Jay Elmer Fox—Corporations; Taxation; the Collection and Disbursement of Public Revenues.

B. F. Bowles—Education; Military Affairs; Miscellaneous Provisions, and Method of Amending the Constitution.

The Committees in Full.

The complete committees, the first-named member being the chairman, are:

Rules and Order of Business—Politte Elvins, Bonne Terre; M. E. Benton, George H. Williams, Joshua W. Alexander, John C. McKinley, Robert Lamar, John H. Bothwell, Frank H. Farris.

Preamble, Boundaries, Bill of Rights and Distribution of Powers—M. E. Benton, Neosho; William H. Black, M. E. Ford, Louis E. Triesler, John S. Haymes, L. M. Henson, Don O. Vernon, Mrs. M. E. Morrow.

Legislation, Impeachments and Removals From Office—Frank H. Farris, Rolla; Solon T. Gilmore, M. E. Ford, John C. McKinley, Alfred W. Gossett, Joseph W. Miller, Jerry B. Burks, A. A. Speer, E. M. Zevely, Louis E. Trieseler, Don O. Vernon, Julius H. Conrath.

Executive and Ministerial Departments—E. M. Meador, Cassville; Robert A. Pearson, Paul S. Conwell, M. E. Ford, Fred A. Eschmann, Joseph B. Shannon, Bernard H. Dyer, A. V. Lashly, J. E. Cahill, James B. Quigley, Lulius L. London, Felix E. McAdams.

Judiciary—James A. Collet, Salisbury; S. T. Gilmore, A. T. Dumm, A. H. Harrison, R. E. Culver, L. M. Henson, John H. Lucas, Walter A. Higbee, E. M. Zevely, Mrs. M. E. Morrow, R. A. Pearson, Lieutellus Cunningham, Robert Lamar, G. L. Zwick, Guy B. Park, N. P. Zimmer.

Suffrage and Elections—Frank E. Atwood, Carrollton; S. C. Bates, W. F. Frank, John R. Baker, W. A. Higbee, Ralph Wommack, William Sacks, A. V. Lashly.

State Officers and Salaries—A. A. Speer, Jefferson City; J. B. Shannon, A. H. Harrison, Andrew Scully, E. G. Robinson, Ben J. Brinkman, Paul S. Conwell, William T. Johnson.

Counties, Cities and Towns—Daniel G. Taylor, St. Louis; W. H. Jackson Jr., J. B. Shannon, H. H. McCleur, J. R. Baker, George H Williams, R E. Culver, B. H. Dyer, R. A. Pearson, P. S. Conwell.

Corporations—Charles D. Morriss, St. Joseph; S. C. Bates, James P. Hinton, J. B. Daniel, F. C. Sasse, B. J. Brinkman, Fred A. Eschmann, Albert M Clark, J. E. Cahill, J. H. Gunn, J. H. Conrath, A. V. Lashly, Polittee Elvins, J. H. Lucas, Joseph Hauser, J. E. Fox.

Education—Mrs. W. W. Martin, Fayette; Joseph W. Hunter, Wallace Crossley, C. H. McClure, D. G. Taylor, Mrs. Walter McNab Miller, A. N. Gossett, G. L. Zwick, W. T. Johnson, Norman Cox, G. B. Park, W. H. Black, A. T. Dumm, B F Bowles, J. R. Baker, Alonzo Tubbs.

Taxation, the Collection and Disbursement of Public Revenues—John H. Bothwell, Sedalia; J. W. Alexander, J. W. Hunter, J. C. Wilson, W. H. Jackson Jr., E. M Meador, Ralph Wommack, F E. Atwood, E. M. Zevely, L. Cunningham, J. B. Daniel, J. C. McKinley, S. B. Hunter, J. W. Miller, J. E. Fox, J. H. Gunn.

Military Affairs, Miscellaneous Provisions and Method of Amending the Constitution—W. F. Frank, Kirksville; J. B. Burks, N. P. Zimmer, A. M. Clark, J. P. Hinton, William Sacks, S. C. Bates, J. F. Hull, Alex Carter, B. F. Bowles, J. B. Quigley, F. G. Zeibig.

Phraseology and Arrangement—George H. Williams, St. Louis; G. B. Park, C. H. McClure, Henry P. Lay, T. J Brown, A. N. Gossett, Norman Cox, R. E. Culver.

Submission and Address to the People—Joshua W. Alexander, Gallatin; C. D. Morris, Robert Lamar, J. P. Hinton, D. G. Taylor, J. F. Hull, Wallace Crossley, W. H. Black

Printing, Publications, Employes, Supplies and Expenditures—J. C. Wilson, Bethany; Alonzo Tubbs, A. M. Clark, J. H. Conrath, Andrew Scully, Norma nCox, J. A. Collett, J. F. Hull.

Congressional Judicial Senatorial and Representative Districts—Henry Parks Lay, Warsaw; J. W. Hunter, J. B. Burks, W. H. Jackson Jr., J. H. Gunn, H. H. McCleur, Ralph Wommack, F. C. Sasse, S. B. Hunter, C. D. Morris, Alex Carter, J. W. Miller, Mrs. W. W. Martin, Politte Elvins, F. H. Farris, T. J. Brown.

Agricultural, Conservation and Industry—James O. Allison, New London; E. N. Meador, S. B. Hunter, E. G. Robinson, E. Hitt Stewart, Joseph Hauser, Alex Carter, T. J. Brown, J. S. Haymes, Mrs. Walter McNab Miller, F. G. Zeibig, A. A. Speer.

Initiative and Referendum—William T. Johnson, Kansas City; H. H. McCleur, J. S. Haymes, Joseph Hauser, E. H. Stewart, J. L. London, F. H. McAdams, William Sacks.

Public Health and Welfare—Mrs. Walter McNab Miller, St. Louis; J. H. Lucas, C. H. McClure, Wallace Crossley, Mrs. M. E. Morrow, J. O. Allison, Alonzo Tubbs, J. B. Daniel.

Davis' Nomination Confirmed.

By the Associated Press.

WASHINGTON, May 25.—The nomination of Dwight Davis of St. Louis to be a member of the War Finance Corporation was confirmed by the Senate last night. He had been nominated to succeed himself.

A COMPARISON

It takes nearly as many cows for CHILDS as for the whole of Greece.

In the entire country of Greece there are about 4,000 cows, mostly around Athens.

To furnish the CHILDS eating places with their supply of milk requires 3,500 cows;

And every one of them is clean, well fed and in perfect health.

That is why the milk served at CHILDS is warranted pure.

Childs

218 N. 7th St.
604 Washington Ave.

FEDERAL JUDGE AROUSED BY PRISONER'S RELEASE

Don't Wonder East St. Louis Is Called Hell Hole of U. S.," Is Court's Observation.

Federal Judge English of East St. Louis declared in court today that he would start an investigation, which he "would not handle with kid gloves," of the way in which John H. Gardner, alias "Dressed-up Johnny," had been released from custody yesterday through a habeas corpus writ obtained from Judge Millard in the East St. Louis City Court, although he was held for the Federal Court.

Gardner was acquitted in Federal Court Monday of a charge of taking part in an attempted safe robbery at Hallidaysboro, Ill., in November, 1920, but Judge English ordered that he be not released until an order was issued. The Judge called for Gardner in court today, to release him, and Chief Deputy Marshal Shepherd told of turning Gardner over to the East St. Louis police last Monday, to be held for the Peoria County (Ill.) authorities on a charge of attempted burglary of a bank.

Judge English declared that Shepherd, Judge Millard, who issued the habeas corpus, and the attorney who got it were in contempt of Federal Court.

"I don't wonder that East St. Louis is called the hell hole of the United States," said Judge English, "with such sharp practices as were resorted to in this case. Here's a man wanted in a number of cities turned loose."

DAUGHERTY DENIES U. S. SECRET AGENTS SHADOW CONGRESSMEN

Statement Issued by Department of Justice—Watson Renews Discussion of Morse Pardon.

By the Associated Press.

WASHINGTON, May 25.—Coincident with resumption by Senator Watson, Democrat, of Georgia, of the discussion in the Senate of the alleged connection of Attorney-General Daugherty with the pardoning in 1921 of Charles W. Morse, a statement was issued at the Department of Justice on behalf of Daugherty, denying that secret service operatives ever had or were being used to shadow members of Congress.

Warren F. Smith, special assistant and secretary to the Attorney-General, referring to a charge of such use of secret service men as made in the Senate yesterday by Senator Caraway, Democrat, of Arkansas, said he could "say officially for the Department of Justice that anyone making such a statement is guilty of malicious misstatement and untruth."

WILBUR HUBBELL, BASEBALL PITCHER, HURT IN GAME

Batted Ball Strikes Philadelphia Player In Head, Probably Fracturing His Skull.

By the Associated Press.

PHILADELPHIA, May 25.—Wilbur Hubbell, pitcher was severely injured in the first inning of the first game between the Philadelphia National League team and Brooklyn today when he was struck on the head by a ball batted by T. Griffith of Brooklyn.

The Philadelphia pitcher was taken to a hospital where it was said he had concussion of the brain and a probable fracture of the skull.

PHYSICIAN DENIES CHARGES BY WOMAN

Dr. Baca Terms Assertions of Girl Who Says She Shot His Daughter in Reprisal Untrue.

By the Associated Press

PUEBLO, Colo., May 25.—Dr. J. F. Baca of Pueblo, whose actions were declared by Miss Josephine Liberto, 21 years old, to have been the cause of her shooting his daughter, Consuello, 16, student in Loretta Academy here, yesterday, last night denied Miss Liberto's charges.

"There is not a word of truth in that girl's statement," declared Dr. Baca on his arrival here last night from Raton, N. M., where he was when the shooting occurred. Dr. Baca declared that his relations with the girl had been only those of a physician and adviser.

After her arrest Miss Liberto asked the police to send the following message to Dr. Baca:

"I have hurt you as you have hurt me. JOSIE."

The doctor's wife is said by the police to have visited Miss Liberto yesterday morning and to have told her of an alleged letter from the doctor in which he was reported to have said that the Liberto girl had broken up his home. Dr. Baca denied having written any such letter.

Mrs. Baca, police said, demanded that Miss Liberto cease her alleged attentions to the doctor, whereupon Miss Liberto became angry, obtained a revolver and went to the academy, where she asked to see the doctor's daughter, of whom she is said to have known the doctor was very fond. The principal of the school left the two girls alone in the reception room, and a few minutes later a shot was heard. Miss Baca was found seriously wounded and Miss Liberto was arrested.

DISTRICT ATTORNEY DOUBTS WARD'S STORY OF KILLING

Continued From Page One.

plains why there was no blood on the clothing. The wound did not bleed externally."

No Descriptions of Others Accused.

Not the least puzzling point has been the fact that, although the Westchester authorities say they are most anxious to find "Charles Ross" and "Jack," fellow "conspirators" of Peters, no descriptions of them have been made public and no general alarm has been sent out for them, as is usual in homicide cases. The New York police have not been asked to pick up the missing men.

The Peters family in Haverhill, Mass., claims to have a post card from young Peters from South Carolina, dated early in May. Peters was rejected by the Marine Corps May 11, according to Government reports. Peters could not have reached New York before May 13, and he went on his death ride on the night of May 15. The blackmail plot had been going on for six weeks, according to Ward's story. Policemen of surrounding towns have said that Peters was seen on Ward Baking Co. trucks several times before his death was made known to the authorities here.

Investigators employed by the Peters family have notified the authorities here that they are trying to run to earth the reports that Ward may have known Peters in Boston, which would date the acqaintanceship back of the time the dead sailor tried to enlist in the marines.

It was reported that a woman who suddenly disappeared from Broadway resorts she used to frequent, was being hunted to determine whether she could give any clew to the whereabouts of Peters' companions. The young woman, described as a dainty dresser, was said to have been seen with Peters, shabbily attired, in her high-priced car, at race tracks and along the Gay White Way. It also was reported that in Peter's pockets a woman's handkerchief embroidered with pansies had been found.

TWO SHOALS PROJECT CONTRACTS INVALID

Opinion Affecting Power and Nitrate Plants in Alabama Submitted by Daugherty.

By the Associated Press.

WASHINGTON, May 25. — An opinion by Attorney-General Daugherty, submitted to Secretary Weeks and forwarded today to the House Military Committee, holds that the contract executed by the Government with the Alabama Power Co. is "invalid" with respect to the provision which the power company officers contend gives them the right of exclusive purchase of the Governments interests in the steam power plant at Gorgas, Ala.

The contract negotiated by the War Department with the Air Nitrates Corporation of New York, a subsidiary of the American Cyanamid Co., under which nitrate plant No. 2 was constructed at Muscle Shoals, Ala., also is held to be "invalid" by the Attorney-General with regard to the option of exclusive purchase claimed by the corporation in the event the plant ever is disposed of by the Government to private enterprise.

The opinion of the Attorney-General, which was presented to the committee by Chairman Kahn immediately upon its receipt from the War Department, said the contract was "burdensome upon the Government" and had been executed by the War Department without proper congressional action.

The national defense act, the opinion said, clearly stated that Congress alone could dispose by sale or other means of the Muscle Shoals properties.

Some members of the House Military Affairs Committee predicted that committee action on the various private offers for development of Muscle Shoals would be decided quickly as the result of the opinion of the Attorney-General.

STREET CAR HITS BANDWAGON

Driver and Several Musicians Hurt in Downtown Crash.

The blare of a band of 15 circus musicians, on a four-horse bandwagon, was halted with a crash by a Hodiamont car at Eighth and Locust streets yesterday afternoon. The bandwagon, advertising an American Legion carnival now in the city, was going east and its width was so great that the car, westbound, struck it.

William Sickles, 25 years old, trombone player, lost several teeth and his instrument was split into three pieces. Walter Bell, 58, another musician, suffered shock and bruises. James Coleman, the driver, suffered a fracture of the elbow. The others were slightly bruised. Most of the instruments were damaged.

CHILD, ON WAY HOME FROM SCHOOL, KILLED

7-Year-Old Daughter of Robert F. Hunter, Hanley Road, Struck by Illinoisan's Automobile.

Gertrude Frances Hunter, 7-year-old daughter of Mr. and Mrs. Robert F. Hunter, Hanley road, north of St. Charles road, was killed by an automobile at 3:15 p. m. yesterday on St. Charles road, as she was on her way home from school.

The automobile was driven by Paul Reis of Belleville, who has been ordered to appear at the office of Coroner Bracy of St. Louis County at 7 o'clock tonight, when the inquest will be held.

The child was returning home from the Harrison School on Spring avenue, two blocks south of St. Charles road. She was crossing St. Charles road at Hanley road from the south to the north side, when the automobile, eastbound, struck her. Her skull was fractured and her neck broken. Death was instantaneous, doctors said.

The driver, who was accompanied by his wife and daughter, said he was driving at moderate speed and that the girl ran directly into the path of the automobile.

The body was taken to the Pleitsch undertaking establishment, 5966 Easton avenue, where it is being prepared for shipment tonight to Jonesburg, Mo., the former home of her parents.

MRS. JOHN J. MACGREGOR OBTAINS DEFAULT DIVORCE

President of Motor Company Ordered to Pay Alimony of $100 a Week in Advance.

Judge Garesche, in the Court of Domestic Relations today, awarded a divorce on default to Mrs. Marion S. MacGregor, wife of John J. MacGregor, president of the Cadillac Motor Co., 3220 Locust street. MacGregor had filed suit for divorce, but dismissed his petition through his attorney when the case was called. Hearing was held on Mrs. MacGregor's crossbill.

Mrs. MacGregor, who is 38 years old, testified MacGregor left her April 30. They were married in Gloucester, Mass., Dec. 15, 1908, coming here from Boston three years ago when MacGregor became president of the motor company. Mrs. MacGregor said her husband made humiliating remarks, was inconsiderate and indifferent. She accused him of associating with other women.

MacGregor, in his suit, complained that his wife was hostile to him and criticised him before social gatherings, and did various other things that disturbed his peace of mind, so that he was unable to attend to business matters successfully. He is 38 years old.

Custody of their four children, allimony of $100 a week paid in advance and subject to further orders from the court, were granted to Mrs. MacGregor. Insurance policies to the value of $50,000 and $1000 cash also were awarded to Mrs. MacGregor. Attorneys for both sides agreed that the residence, at 17 Thornby place, should be sold.

A PICNIC AND BAZAR FOR THE benefit of the Chesterfield Catholic Church will be held Saturday at the picnic grounds at Gumbo, Mo.

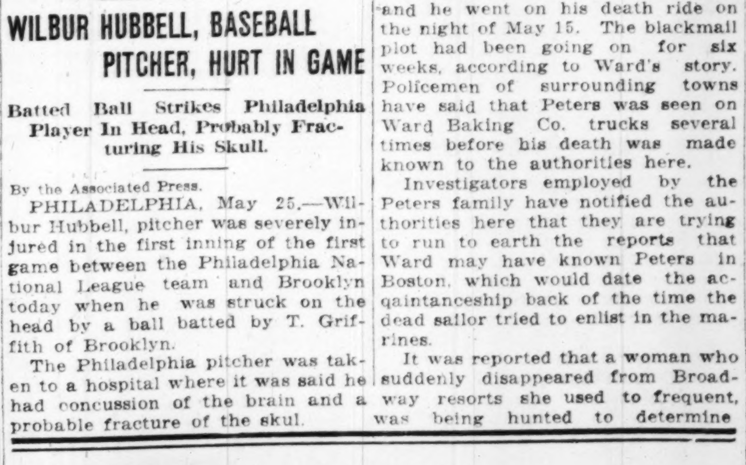

"We'll go there next Sunday"

All roads are familiar to Automobile Blue Book users because they can study driving conditions in advance and determine just about how much time will be required to make any trip.

AUTOMOBILE BLUE BOOK
The Universal Guide for Motorists

—tells you where you'll find dirt, gravel, macadam or pavement, bad hills, sharp curves, narrow roads —what to see along the way and—like as not—a pretty spot to stop for luncheon.

It lists the good hotels and reliable garages. With it, you can lay out beforehand a day's run or a month's tour and *know* that you'll hold to your schedule.

It's a motoring necessity. Four volumes cover the entire country—one for each section. Four dollars each, wherever books or motor accessories are sold or sent prepaid on receipt of $4.15.

AUTOMOBILE BLUE BOOKS, Inc.
1056 West Van Buren St. : Chicago

Where is the tree that owns itself?
Where is a cave that has never been explored?
What city was moved by a cyclone?
Automobile Blue Books describe all points of historic and scenic interest.

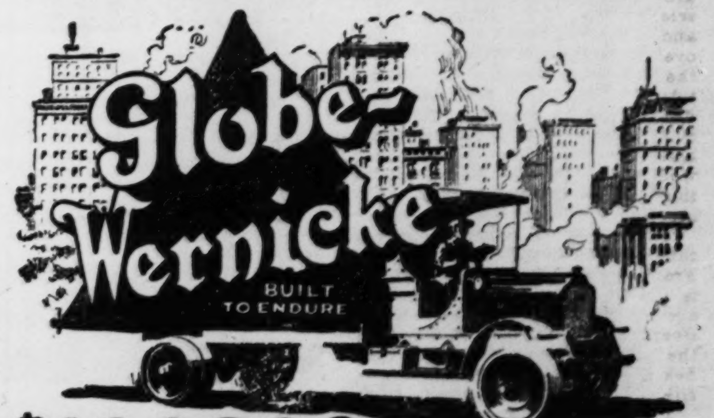

$100,000 REMOVAL SALE
DESKS, FILING CABINETS
OFFICE FURNITURE

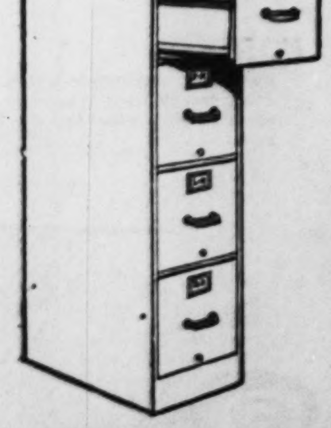

FOUR-DRAWER STEEL FILING CABINET

High Quality

Welded, rigid, dustproof, roller bearing, 4-drawer upright file. Built to endure. Other styles of cabinets, both wood and steel, in upright or horizontal sections for holding papers and documents of all kinds. Stop in and look over the line. Make your selection now.

Globe-Wernicke
406-408 N. BROADWAY
PHONES, BELL—OLIVE 1710-1720—KINLOCH—CENTRAL 320

FINDS FAT PEOPLE EAT LESS THAN THIN ONES

Doctor Reads Paper on Easy Medical Method of Reducing Obesity.

An easy medical method of reducing obesity—medicalese for taking off fat—was described by Dr. C. Lee Graber of Cleveland, a surgeon, who helps patients reduce their weight as a diversion from his usual practice, in a paper before the Practice of Medicine Section of the American Medical Association at the Odeon yesterday. The patient's chief duty by this method is to take a simple drug regularly, in accordance with directions.

The drug is thyroid, an extract from the thyroid gland of the sheep, and is taken in tablet form, preferably dessicated. The thyroid gland is a small gland in the neck, which presides over the metabolic functions of the body—building up and tearing down, whether the body is a human being's or the sheep's. Goiter is an enlargement of the thyroid gland.

Physicians who heard the paper suggested that the public, or rather the stouter members of the public, refrain from taking thyroid tablets without a doctor's advice.

Eat Less Than Thin Ones.

"Obesity is not to be confused with mere plumpness or the overweight of advanced age," Dr. Graber said. "Obesity is usually attributed to overeating and underexercise. I do not agree with that. Fat people as a class eat less than thin ones, despite the fact that they have more need of food than the thin, to compensate for the burden of carrying their weight.

"In my practice I have had success in reducing obesity by the use of thyroid, but to neglect details of the treatment spells failure. Some of the details are:

"Diet. If the patient is sedentary a somewhat restricted diet will be of benefit but otherwise not. I treated a carpenter who was so big he couldn't get between the studding of the buildings he helped erect. I couldn't cut down his diet, because he needed food; he was doing all the work the union would let him.

"As to exercise, many of the patients are already overworked. Constipation should be avoided. Coincident diseases should receive appropriate attention. Only such ordinary baths as are required for cleanliness are needed and the various fancy baths are unsatisfactory. The various waters to drink are not recommended. Thyroid medicine is better than all the other treatments combined.

"I would make these suggestions for the use of the thyroid treatment. The origin of the malady should be explained to the patient, that it is not a disease, but a condition that may be remedied by supplying the body with a substance, the administration of which is the same as adding salt to food. It is important that the physician dispense his own medicine, preferably using the tablets, to be obtained from a good drug house, and doesn't change brands.

"The physician should emphasize that a decrease in weight of one-half to one pound a week is sufficient; that is, at least 26 pounds a year, and a heavy person can be properly reduced in five years, which is rapid enough. A suggested dose is one to two grains U. S. P. dessicated thyroid, three times a day, with meals. There will be no ill effect or unpleasant reaction then. If too much of the medicine is given, headaches and other symptoms will result, evidence of the danger of hyperthyroidism. If too little is given, no reduction will result.

Dangerous as Disease.

"Inspections should be made weekly to determine progress and weight should be the only guide for changing the dose in the absence of hyperthyroidism. After a while the dose may be reduced to a small amount to fill the bodily lack, and eventually, perhaps after years, the use may be stopped. Obesity is more or less dangerous and should receive as careful attention as do diseases."

A woman physician, Dr. Peters of Los Angeles, Cal., took issue with Dr. Graber's statement that fat people are light eaters. She called the idea a myth. Another woman physician, of embonpoint herself, told the speaker after the meeting that the less she ate the heavier she became.

BREAKFAST SPECIALS

Fancy Brookfield Butter, ¼-lb. prints, lb........ **39c**

Selected Brookfield Eggs

Swift's Snowflake, lb.......24c

Premium Blend Coffee, pound 37c

Forbes' Finest Coffee, lb....55c

We Sell Forbes' Finest Extracts

Premium Santos Blend Coffee, Pound 28c

Forbes' Baking Powder, 16-oz. can, pure phosphate, contains no alum.. **20c**

Forbes' Quality Brand Package Teas 70c

TEAS PACKED BY JAS. H. FORBES ARE OF UNQUESTIONABLE MERIT

Forbes' Blue Mountain Brand Package Teas . 80c

A 3c LB. REDUCTION ON BUTTER AND OLEO, WITH EACH PURCHASE OF A POUND OF COFFEE OR TEA

New York State Hops, late crop, lb........... **50c**

I Have It—"Ole" Dependable Malt Extract—Also Hop Flavored

Mail Orders Given Prompt Attention

My Prices Represent Quality Only

WM. DUGGAN

UNION MARKET

Mail Orders Filled

Money Back if Not Satisfied

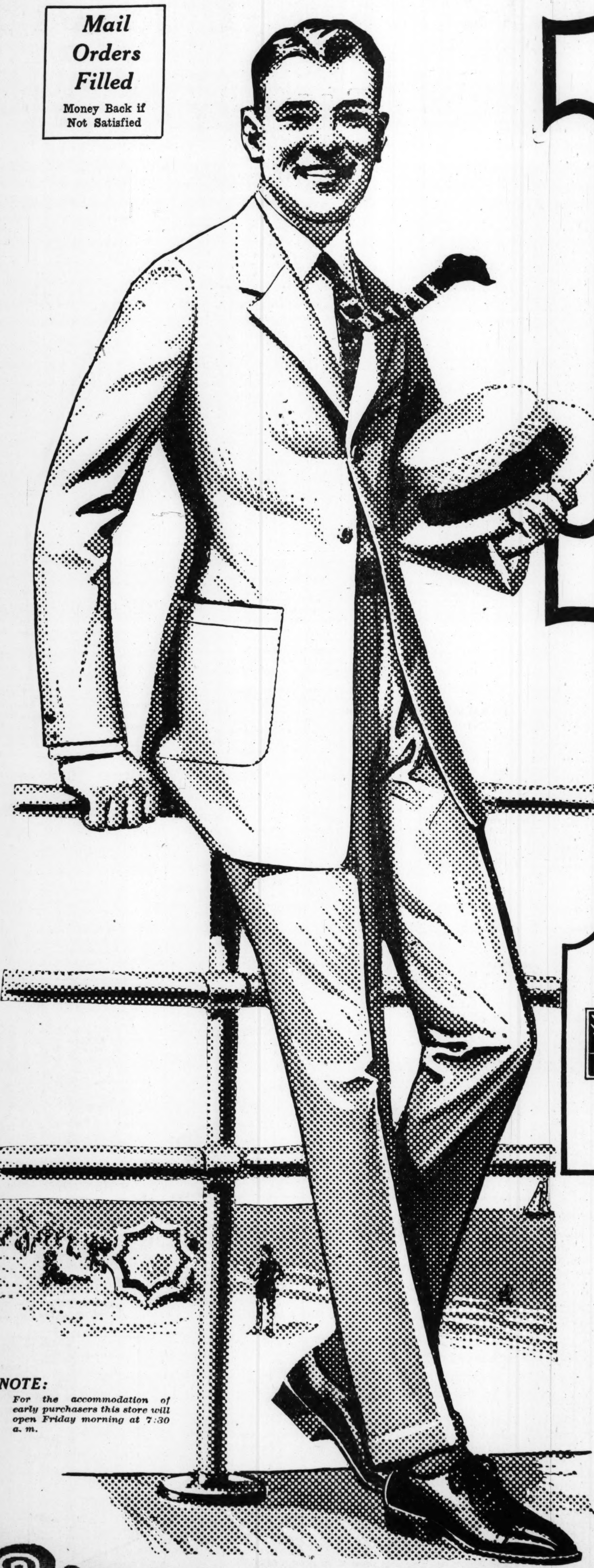

GENUINE

PALM BEACH SUITS

With The Double Guarantee

$12.50

The MAKER'S LABEL

Palm Beach REG. U.S. PAT. OFF. THE GENUINE CLOTH MFD. ONLY BY GOODALL WORSTED CO.

Guarantees The Cloth And Wear

The GOLDE LABEL

"DIRECT From MAKER To WEARER" GOLDE CLOTHES SHOP

Guarantees The Style & Tailoring

Nothing but genuine Palm Beach Suits are sold in all Golde Clothes Shops.

Every Summer Suit in our entire stock has been made up especially for our St. Louis store. Every one is brand-new—fresh from the tailor's bench. Not an old style or carried-over garment here. And a selection that no other store in St. Louis can match. Every new pattern and shade—every new model, in one, two and three button single and double breasteds. Many beautifully silk trimmed. And, remember, your complete satisfaction and a guarantee of more for your money than you can get elsewhere—or your money back.

Special offering of fine mohair and tropical worsteds at $17.50, that are unbeatable, either in quality, style or value. Be sure to see them.

NOTE: For the accommodation of early purchasers this store will open Friday morning at 7:30 a. m.

GOLDE CLOTHES SHOP

Store Closes Daily at 6 P. M.

AL. G. BRUCE, Mgr.

6th and Olive

Store Closes Daily at 6 P. M.

GOLDE CLOTHES—Direct from the Maker

THURSDAY, MAY 25, 1922.

RESCUE AT OVERTUR[...] SEDAN BY STEPLA[...]

Board of Education Office[...] Wife Hurt in Collision; [...] Probably Injured.

William J. S. Bryan, 60[...] shing avenue, Assistant Super[...] ent of Instruction for the B[...] Education, and his wife, Gra[...] injured when a sedan in whi[...] were riding was overturned [...] other machine at King's h[...] and Shaw avenue at 6 p. m[...] Saturday, the police learned [...] day, when Bryan reported [...] currence. Mr. and Mrs. Bry[...] imprisoned in the sedan un[...] dents in the neighborhood o[...] a stepladder and assisted [...] through the top side of th[...] chine.

Bryan reported he was [...] north in King's highway. [...] passing Shaw avenue, a man [...] a machine south in King's h[...] turned east into Shaw witho[...] ing a signal, causing the coll[...] woman in the second car app[...] was injured, he said, and wa[...] for in a cafe nearby.

Mr. and Mrs. Bryan were[...] to their home, where phy[...] have been treating them sinc[...] an said that in the exciteme[...] did not take the license num[...] the other machine, and pol[...] quiring in the vicinity, were [...] to ascertain it. The man [...] caused the accident waited [...] scene until Mr. and Mrs. Bry[...] had been taken away, when h[...] another machine and departe[...]

Three Others Injured Yester[...] as Many Accidents.

Mrs. Elenore Held, 57, of [...] Minerva avenue, suffered a p[...] fracture of the skull, scalp [...] tions and cuts and bruises [...] p. m. yesterday when an auto [...] driven by Edward Held was [...] by a taxicab driven by Wil[...] Kelly of 1325 Aubert avenue [...] attempted to turn east into R[...] place from Hodiamont avenue[...] Held was taken to St. John[...] pital.

Herman Rasch, 32, of 150[...] Seventh street, suffered a [...] foot yesterday when he was [...] by a truck driven by Willia[...] dorf of 4311A West Florissa[...] nue, chauffeur for a lumbe[...] pany, while Rasch was r[...] sewer pipe across the street [...] of 615 North Eighth street, [...] gang of workmen were put[...] pipe. He was taken to the c[...] pital.

Frank Rappert, 16, of 828[...] street, a messenger for the [...] Central Trust Co. was knocke[...] by a taxicab driven by Thoma[...] of 217 Carrolll street, as Rap[...] diagonally across the str[...] Broadway and Olive street ye[...] noon. He suffered cuts on t[...] and arm and was taken hom[...]

STOREKEEPER ACQUITTED [...] STOLEN PROPERTY C[...]

Jury Finds George Tissot No[...] of Buying Stolen Jewelry [...] James Caravella.

A verdict of not guilty [...] turned by a jury in Circuit [...] Killoren's Court today in t[...] of George Tissot, propriet[...] second-hand store at 1227 C[...] avenue, who was charged [...] ceiving stolen property from [...] Caravella, alias "The Lone[...] who recently was sentenced [...] years in the penitentiary [...] charges of burglary.

Tissot was acquitted of a [...] charge by a jury Jan. 24. [...] fense in both cases was that [...] not know the property h[...] stolen. He testified that C[...] posed as a jewelry salesman.

The property involved in t[...] that ended today was stole[...] the home of Russell R. Fass[...] McCausland avenue, and [...] volved in the previous ca[...] stolen from th home of Jos[...] Ostey, 3351 Pennsylvania av[...]

TWO PERSONS DEAD AFT[...] BOMBING OF BELFAST[...]

By the Associated Press.

BELFAST, May 25.—Two [...] 28 persons wounded in the [...] of tramcars filled with [...] workers last evening died du[...] night.

The total casualties in the [...] disorders which swept Belfa[...] the night were placed at [...] 27 wounded.

It is unofficially declared [...] curfew law will probably be [...] to include the country distric[...] The Carnegie library in [...] of the Falls Road district [...] afire last evening. A mob [...] the fire brigade, and also th[...] who tried to protect the fire[...]

A grave digger at Telfor[...] proceeding to his home f[...] cemetery, was attacked by [...] and shot dead. While p[...] were returning from Ballym[...] operations in the district, th[...] ambushed near Partmore. [...] fight ensued and two of the [...] party were shot and killed.

Father Gets Boy Found C[...]

John Nowoweski, 1445[...] Twelfth street, a shoe worke[...] at the City Hospital today t[...] son, Willie, 10 years old, [...] received there late last nig[...] boy was found crying near [...] pital and said he was hun[...] said both of his parents w[...] and he had been without [...] several days. The father [...] that the boy was unruly [...] home yesterday afternoon.

RESCUE AT OVERTURNED SEDAN BY STEPLADDER

Board of Education Officer and Wife Hurt in Collision; Third Probably Injured.

William J. S. Bryan, 6060 Pershing avenue, Assistant Superintendent of Instruction for the Board of Education, and his wife, Grace, were injured when a sedan in which they were riding was overturned by another machine at King's highway and Shaw avenue at 6 p. m. last Saturday, the police learned yesterday, when Bryan reported the occurrence. Mr. and Mrs. Bryan were imprisoned in the sedan until residents in the neighborhood obtained a stepladder and assisted them through the top side of the machine.

Bryan reported he was driving north in King's highway. When passing Shaw avenue, a man driving a machine south in King's highway turned east into Shaw without giving a signal, causing the collision. A woman in the second car apparently was injured, he said, and was cared for in a cafe nearby.

Mr. and Mrs. Bryan were taken to their home, where physicians have been treating them since. Bryan said that in the excitement he did not take the license number of the other machine, and police, inquiring in the vicinity, were unable to ascertain it. The man who caused the accident waited at the scene until Mr. and Mrs. Bryan had had been taken away, when he called another machine and departed.

Three Others Injured Yesterday in as Many Accidents.

Mrs. Elenore Held, 57, of 5955A Minerva avenue, suffered a probable fracture of the skull, scalp lacerations and cuts and bruises at 9:30 p. m. yesterday when an automobile driven by Edward Held was struck by a taxicab driven by William E. Kelly of 1325 Aubert avenue as Held attempted to turn east into Romaine place from Hodiamont avenue. Mrs. Held was taken to St. John's Hospital.

Herman Rasch, 32, of 1506 South Seventh street, suffered a crushed foot yesterday when he was struck by a truck driven by William Bendorf of 4311A West Florissant avenue, chauffeur for a lumber company, while Rasch was rolling a sewer pipe across the street in front of 615 North Eighth street, where a gang of workmen were putting in pipe. He was taken to the city hospital.

Frank Rappert, 16, of 828 Farrar street, a messenger for the Liberty Central Trust Co. was knocked down by a taxicab driven by Thomas Cleary of 217 Carrolll street, as Rappert cut diagonally across the street at Broadway and Olive street yesterday noon. He suffered cuts on the head and arm and was taken home.

STOREKEEPER ACQUITTED OF STOLEN PROPERTY CHARGE

Jury Finds George Tissot Not Guilty of Buying Stolen Jewelry From James Caravella.

A verdict of not guilty was returned by a jury in Circuit Judge Killoren's Court today in the case of George Tissot, proprietor of a second-hand store at 1227 Chouteau avenue, who was charged with receiving stolen property from James Caravella, alias "The Lone Wolf," who recently was sentenced to 17 years in the penitentiary on two charges of burglary.

Tissot was acquitted of a similar charge by a jury Jan. 24. His defense in both cases was that he did not know the property had been stolen. He testified that Caravella posed as a jewelry salesman.

The property involved in the case that ended today was stolen from the home of Russell R. Fassig, 1932 McCausland avenue, and that involved in the previous case was stolen from th home of Joseph M. Ostey, 3351 Pennsylvania avenue.

TWO PERSONS DEAD AFTER BOMBING OF BELFAST CARS

By the Associated Press.

BELFAST, May 25.—Two of the 20 persons wounded in the bombing of tramcars filled with shipyard workers last evening died during the night.

The total casualties in the series of disorders which swept Belfast during the night were placed at four and 22 wounded.

It is unofficially declared that the curfew law will probably be extended to include the country districts.

The Carnegie library in the heart of the Falls Road district was set fire last evening. A mob attacked the fire brigade, and also the police, who tried to protect the firemen.

A grave digger at Telford, while proceeding to his home from the cemetery, was attacked by a gang and shot dead. While policemen were returning from Ballymena from operations in the district, they were ambushed near Partmore. A fierce fight ensued and two of the attacking party were shot and killed.

Father Gets Boy Found Crying.

John Nowoweski, 1445 North Twelfth street, a shoe worker, called at the City Hospital today to get his son, Willie, 10 years old, who was received there late last night. The boy was found crying near the hospital and said he was hungry. He said both of his parents were dead and he had been without food for several days. The father explained that the boy was unruly and left home yesterday afternoon.

Charge Purchases Made Remainder of Month, Payable in July

STIX, BAER & FULLER

GRAND-LEADER

END-OF-THE-MONTH SALE

An Occasion for Presenting Timely Merchandise at Special Prices—No Mail or Phone Orders

End-of-Month Sale on

THRIFT AVENUE

Panel and Curtain Strips, 69c and 95c Each

An accumulation of very fine Scotch Curtain Strips and filet double bordered Panels. Many can be matched in pairs.

Water Tumblers, 6c Each

One hundred dozen heavy hotel Water Tumblers.

Lace and Embroidery Remnants, 10c to $3

Handmade and machine made Laces—Val., filet, Venise, and Cluny, as well as many novelty Laces and Embroideries of all kinds.

Centerpieces, 29c

Centerpieces in 36-inch size, and 18x50-inch Scarfs, of good quality art cloth, stamped for lazy-daisy, French knot or solid embroidery.

Women's Gowns, 69c

Slipover Gowns, of good quality cambric, some trimmed with embroidery, others plainly tailored.

Umbrellas, $2.65

Covered with Gloria cloth; have tight roll silk cases, and handles of amber, white bakulite, and applewood with cap trimmings; leather loops or rings, claw tip trimming and stubby ends.

Printed Voiles, 22c Yard

Large assortment of new patterns, 36 inches wide, in beautiful colorings.

Printed Sateens, 19c Yd.

Highly mercerized Sateens, in attractive patterns; 36 inches wide. (On Thrift Avenue)

White Organdie, 50c Yd.

Permanent finish Swiss Organdie, 45 inches wide; extra fine quality. (Square 7, Main Floor.)

Colored Swiss Organdie, 50c Yard

Permanent finish—requires no starch. Fine quality, 45 inches wide. (Square 5, Main Floor.)

Silk Remnants, $1.50 Yd.

New and popular weaves and colors; Canton Crepe, Satin Crepe, Tricolette, Crepe de Chine, Black Silks and Satins. 36 and 40 inch widths. (Escalator Square, Main Floor.)

Imported Pongee, 98c Yd.

Japanese Pongee, in natural color, 12-mm. weight. Desirable for undergarments, draperies, blouses, and children's wear. 33 inches wide. (Escalator Square, Main Floor.)

Crepe de Chine, 98c Yard

All silk, in a variety of colors. Reversible quality; very brilliant finish; 40 inches wide. (Escalator Square, Main Floor.)

End-of-Month Sale of

Notions

HUMAN Hair Nets, odd lots, dozen, 39c
White featherstitched Braid, bolt, 5c
Snap Fasteners, white or black, card, 2c
Novelty Trimming Braid, for aprons, rompers, etc., 2 yards, 5c
Fancy Round Garters, assorted colors, pair, 15c
Sew-on Supporters, white or flesh, pair, 19c
Whittemore Shoe Polish, various kinds, 10c
Rubber Sheeting, one-yard square, 42c
Hair Pin Cabinets, large size, 10c
Snap Fastener Tape, white or black, yard, 15c
(Main Floor.)

End-of-Month Sale of

Buttons, 5c Card

ODD lots of Pearl Buttons, in various styles and sizes. (Main Floor.)

End-of-Month Sale of

Trimmings

REMNANTS and sample lengths of fancy Trimmings—embroidery, beading, etc., various colors, length, 10c
Silk Tassels, odds and ends, each, 5c
(Main Floor.)

End-of-Month Sale of

Silks

JACQUARD Sport Skirtings in four color combinations. Also Fiber Sport Skirtings with color stripes; 40 inches wide; yard, $2.98
76 yards Navy Tricolette, with dropstitch; yard, $1.00
148 yards of White Radium with black figures; 40 inches wide; yard, 98c
130 yards all-silk Satin Charmeuse in navy blue and brown; yard, $1.45
44 yards Canton Crepe; navy only; yard, $1.45
70 yards all-silk Charmeuse Satin; navy only; yard, $1.25
48 yards plum-colored Satin Crepe; yard, $1.59
22 yards of satin striped Tinsel; yard, 98c
20 yards of royal blue Crepe de Chine; 54 inches wide; yd., $3.50
(Second Floor.)

End-of-Month Sale of

Linings

THREE HUNDRED yards Fancy Sateens; all new designs, yard 49c
500 yards plain Sateens; 36 inches wide; yard 19c
250 yards Sateen Flouncing; yard wide; old rose, gray, red, taupe; yard, 19c
500 yards plain silk and lisle in tan, green, lavender, blue, yellow; yard, 19c
200 yards shadow striped Sateen; black, white, purple, green, gray, dark blue; yard, 49c
200 yards striped novelty black and white Venetians; 32 and 36 inches wide; yard, 79c
(Second Floor.)

End-of-Month Sale of

Dress Goods

ONE HUNDRED FIFTY yards Tweeds and Homespuns, 54 inches wide; yd., $1.39
200 yards all-wool Tricotine; 54 inches wide; yard, $2.75
100 yards navy blue Poiret Twill; exceptionally fine quality; yard, $2.95
400 yards French Challis; all-wool; new designs; yard, 75c
250 yards all-wool Velour, for capes and wraps; 54 inches wide; yard, $3.95
200 yards wool Embroidered Crepe; black and navy blue; 54 inches wide; yard, $2.50
500 yards French Serges in a range of colors; yard, $1.49
100 yards all-wool Plaids; 48 inches wide; yard, 98c
150 yards of White Serge; all-wool; 42 inches wide; yard, $1.39
200 yards 27-inch Flannel; sport colorings and white; all wool, $1.49
(Second Floor.)

End-of-Month Sale of

Wash Fabrics

THREE HUNDRED FIFTY yards Printed Cretonnes, yard, 15c
400 yards Fancy Printed Sateen, yard, 19c
500 yards pink or blue Plisse Underwear Crepe; yard, 19c
30 dress and skirt lengths of Plain and Fancy Eponge; yd., 75c
150 yards Imported Zephyr Gingham; yard, 29c
300 yards checked and striped Ginghams; yard, 15c
200 yards Embroidered Swiss Organdie; yard, 75c
600 yards Tissue Gingham; 36 inches wide; yard, 39c
(Second Floor.)

End-of-Month Sale of

Hair Goods

VENTILATED waves and all-around Transformations in all shades; also parted pieces for elderly women, $5, $10, $15, $20
(Third Floor.)

End-of-Month Sale of

Handbags at $1

TWENTY-FIVE HUNDRED real Leather Bags—many styles in black, brown, gray—dance Bags, Avenue styles, and novelty drop-front Bags in alligator grain, tooled, shark grain, etc. Some have convenient inside frame purses; others flat purse and mirror. A splendid assortment.
(Leather Goods Department and Thrift Avenue—Main Floor.)

End-of-Month Sale of

Women's Suits

TWENTY-TWO Suits of tweed, wool jersey, and navy tricotine, $8.95
68 Suits of tweed, wool jersey, trelaine and navy tricotine, $13.50
79 Suits of navy tricotine, imported tweed, and jersey combinations; also navy piquetine 3-piece Suits with cape; white wool crepe Suits trimmed in black-and-white or jade-and-white; natural pongee Suits, unlined; unusual values at $25.00
41 Suits of tan or gray covert, navy tricotine, Poiret twill, and piquetine; sizes 38 to 46, $30.00
27 navy tricotine and Poiret twill Suits with long coats; crepe lined, $45.00
35 sample Suits, plainly tailored, embroidered, or trimmed with soutache braid, $55.00
(Third Floor.)

End-of-Month Sale of

Misses' Apparel

REGULATION Tub Dresses of white jean and Palmer linen; sizes 14 to 18, $1.98 and $2.98
50 Misses' Suits of all-wool jersey and tweed; popular colors, $8.75
Misses' straightline and belted Suits of homespun and imported tweeds and mixtures; well tailored; rose, tan, and gray, $12.75
(Third Floor.)

End-of-Month Sale of

Girls' Apparel

MIDDY Skirts of Palmer linen; full pleated; waist attached; sizes 6 to 16 years, $1.49
White and Colored Dresses of voile, organdie and batiste; lace trimmed, ruffled and finished with large sashes; slightly soiled. Sizes 10 to 16, 50c, $2.50, $3.50 and $4.50
White and Pongee Skirts; full pleated, and plain models with patch pockets or colored embroidery; 26 to 32 inch lengths, $1.00 to $7.50
(Third Floor.)

End-of-Month Sale of

Blouses and Smocks

TWO HUNDRED Smocks, most of them samples, in lovely Spring colors, $2.98
100 Suit Blouses of crepe de chine and Georgette; dark shades; broken sizes, $2.98
100 handmade Blouses; soiled; many styles; rare values at $1.98 to $7.50
(Third Floor.)

End-of-Month Sale of

Hosiery

FIFTY pairs Silk Stockings, black only; all silk or lisle garter tops; pair, $1.95
60 pairs Silk Swimming Socks for women; odd assortment; pair, 50c
75 pairs White Silk Stockings; heavy weight; irregular; pair, $1.95
45 pairs Lace Lisle Stockings; black or white; pair, 79c
50 pairs Gauze Lisle Stockings; black only; pair, 49c
65 pairs Silk Lace Stockings; white and colors; pair, $1.95
35 pairs Men's Lisle Socks; fancy designs; pair, 29c
1200 pairs Children's Lisle Socks; plain white or colors; double heels and toes; pair, 25c
Men's Silk Socks; many colors; slightly irregular; pair, 39c
(Main Floor.)

End-of-Month Sale of

Women's Footwear

SIX HUNDRED pairs Sport Oxfords, Satin Pumps, Canvas Oxfords and one-strap Pumps, patent leather strap styles and walking Oxfords; broken lines; pair, $3.95
Straw Slippers, lined with terry cloth; pair, 25c
Japanese Slippers, cross-strap style; made of fiber; pair, 15c
Kid Slippers, one and two strap styles; excellent quality; all sizes; pair, $1.69
Satin Mules, Chinese Slippers, and other Boudoir Slippers; broken lots; pair, $1.49
Cretonne Slippers, with fiber soles and silk pompons; pair, 75c
(Main Floor.)

End-of-Month Sale of

Lingerie

SEVENTY-FIVE Envelope Chemise, Bloomers and Corset Covers; broken sizes, 50c
50 Gowns, Envelope Chemise, Petticoats, Pajamas and Bloomers; soiled, $1.00
65 Sample Gowns, Envelope Chemise, Petticoats, of nainsook; soiled, $2.00
36 Philippine Envelope Chemise, hand embroidered; soiled, $2.00
60 Camisoles, of satin; built-up or strap shoulders; lace trimmed; soiled, 50c
100 Bungalow Aprons, of percale; light and medium colors; piped, 69c
75 extra size Gowns, Envelope Chemise, Drawers, Corset Covers and Petticoats; only one or two of a style; soiled, *greatly reduced*
(Second Floor.)

End-of-Month Sale of

Infants' Wear

Boys' Beach Rompers, of Amoskeag chambray; short sleeves; medium low neck; belt and pockets. Limited quantity, 75c
Patsy Rompers and Dresses of chambray, School Day cloth and checked gingham; bound and stitched in colors; 2 to 6 years, $1.50
24 Pegtop Rompers, of imported chambray; some have separate guimpes; all are hand stitched in black, $2.00
24 White Lawn Dresses, lace and embroidery trimmed; ribbon sash, $1.50
Girls' Sample Dresses of checked, striped and solid color gingham, $1.00
(Second Floor.)

End-of-Month Sale of

Corsets

EIGHTY pairs Frolaset front-lace Corsets; pink brocade and coutil; low bust and long skirt; walohn boning; sizes 22 to 28, $2.69
50 pairs elastic top Corsets, in pink brocade; lightly boned; medium length skirt; rustproof boning; sizes 20 to 30, $1.39
(Second Floor.)

Crisp New Wash Dresses

In a Sale of Great Importance

$3.98 $7.50

FINE dotted Swiss and Normandy voile are materials not usually found in Summer Dresses at these low prices. Many of these smartly designed Summer Frocks are made of imported gingham.

Hand embroidery adds to both charm and value of many. Organdie hemstitched collar and cuffs are finishes that give these low-priced models the look of real smartness. Organdie shell finish is effectively used also.

Navy, Copen, light blue, pink, green, black and white, and brown are most desirable in straightline models of good lines, or in the clever styles with long waistline. Sizes 34 to 46. (Second Floor.)

End-of-Month Sale of

Men's Furnishings

ONE THOUSAND Grenadine Four-in-Hands; some slightly imperfect; solid colors, heathers, Ombrae effects; also pure silk crochet Ties; perfect; each, 50c
3000 Silk Ties from regular stock; brocaded silks, poplins, and other fabrics; solid colors, figures and stripes; open-end shape; each, 25c
150 White Shirts, collar attached and neckband styles; soiled; all sizes, with 14½ and 15 predominating, $1.00
49 Nightshirts, size 15, 59c
141 Belts, odd sizes, 39c
(Main Floor.)

End-of-Month Sale of

Men's Shoes

FIFTY-SIX pairs Black Kid Everett House Slippers; hand-turned flexible soles; sizes 7 to 9; pair, $1.95
100 pairs Men's Leather Japanese Bath Slippers; sizes 6 to 9; pair, 69c
(Main Floor.)

End-of-Month Sale of

Stationery

FIFTY-EIGHT boxes French Stationery; colored tissue lined envelopes; box, 95c
Self-filling Fountain Pens with pocket clip, 79c
Correspondence Cards, large shape, fine quality, box, 49c
Imported Stationery, tissue lined envelopes, box, 19c
Note and Autograph Books, nicely bound, 25c
(Main Floor.)

End-of-Month Sale of

Vacuum Bottles At $1.00

PINT and quart size imported Vacuum Bottles with enameled or brass cases; keep liquids hot or cold 24 hours. Only 60 in the lot.

Traveling Clocks, 85c

25 Brass Clocks, in red or green leatherette cases; 24-hour wind. (Main Floor.)

End-of-Month Sale of

Boys' Clothing

TWO HUNDRED sample Wash Suits, in plain colors and white; middy, Oliver Twist and Norfolk styles; sizes 3 to 8, $1.95
75 Straw Hats, of good grade Milan; blue, black and light colors; various shapes, $1.00
16 Boys' Reefers; suitable for all-year-round wear; double breasted, with belts and pockets; serviceable linings; sizes 5 to 10, $3.95
25 Boys' Suits; blue serge and fancy mixtures; good quality coat and trouser linings; well tailored; not all patterns in every size; 11 to 18 years, $7.35
24 Boys' Summer Suits, of Panama cloth, in changeable blue and green; Norfolk style; coat and knickers cut full; sizes 7 to 13 years, $7.35
18 Boys' Palm Beach and Cool Cloth Suits; sizes 16, 17 and 18 in regulars; sizes 18, 19 and 20 in stouts, $4.45
(Fourth Floor.)

End-of-Month Sale of

Glassware

FIFTY Pyrex Casseroles, light cut designs, each, $2.45
75 dozen Assorted Stemware, each, 15c
100 dozen Iced Tea Glasses, Colonial style, each, 7c
25 heavy cut glass Flower Vases, $2.95
50 heavy cut glass Comports, each, $2.45
35 heavy cut glass Berry Bowls, each, $1.95
75 Spoon Trays, each, 10c
25 odd Water Pitchers, each, 79c
(Fifth Floor.)

End-of-Month Sale of

Lamps

NINE Floor Lamps, hand-rubbed mahogany finish base; 24-inch silk shade in dome shape, various colors; two lights; pull-chain sockets, cord, plug, and patent shade holder, $10.00
14 Silk Shades, 24 and 26 inch sizes; chenille fringed; all have slight imperfections, $5.00
9 Table Lamps, with fancy metal bases; fitted with hand decorated glass shades; pull socket, cord and plug, $6.95
(Fifth Floor.)

End-of-Month Sale of

China—Pottery

FIVE 100-piece Dinner Sets, American semi-porcelain, blue and gold border, $17.95
10 100-piece Imported China Dinner Sets, each, $25.00
10 100-piece Japanese China Dinner Sets, each, $22.95
25 17-piece Japanese China Tea Sets, each, $2.75
8 7-piece Japanese Pottery Porch Sets, $4.75
100 Metal-covered Baskets of Japanese pottery, $2.45
150 Imported Pottery Vases, various styles, 59c
100 Imported Pottery Vases, each, 19c
100 Imported Pottery Vases, each, 8c
75 Imported Figures, each, 59c
100 Imported Figures, each, 95c
200 Japanese Pottery Teapots, each, 19c
100 dozen White Cups and Saucers; slight factory imperfections; pair, 12c
(Fifth Floor.)

End-of-Month Sale of

Floorcoverings

SEVEN HUNDRED yards Inlaid Linoleum Remnants; up to 10 square yards in a piece; many pieces large enough for bathrooms; square yard, $1.09
Short lengths of Printed Cork Linoleum; 4 yards wide; imperfect; up to 20 yards in a piece; square yard, 69c
30 Scotch Art Bungalow Rugs and Apgar Reversible Rugs; full color range; 9x12 size, $19.25
13 Axminster Rugs; show samples; Oriental designs; 9x12, $27.75
10 Imported Rush Rugs; inlaid designs; 9x12 size, $9.85
30 Wilton Velvet Rugs; 27x54-inch size, $4.25
(Sixth Floor.)

End-of-Month Sale of

Curtains—Materials

At 75c Pair

TWO HUNDRED SIXTEEN pairs Ruffled Scrim Curtains with pink dots.
108 pairs Ruffled Scrim Curtains with silk stitching.

At 85c Pair

96 pairs Hemstitched Marquisette Curtains.
32 pairs Hemstitched Scrim Curtains with corner motifs.

At $1.30 Pair

130 pairs Lace Bordered Scrim Curtains with filet insertion.
107 pairs Filet Lace Curtains; conventional and allover designs.

At 28c Yard

400 yards 50-inch White Marquisette; slightly soiled.

At 84c Yard

210 yards Plain Colored Drapery Materials.
112 yards Figured Black Warp Drapery Madras.

At 39c Yard

182 yards Green Silk Mull for draperies.
242 yards Blue Madras Drapery.
(Sixth Floor.)

Downstairs Store

End-of-Month Sale of

Cotton Goods

TWO HUNDRED yards Table Damask; bleached and mercerized; colored border; 64 inches wide; yard, 60c
360 yards Dress Foulards; navy blue with various size dots; yard, 19c
600 yards Cotton Crash Toweling; unbleached; yard, 5c
420 yards wool-mixed Sport Skirtings; 54 inches wide; also 36-inch cotton plaids and stripes; yard, 45c
1000 yards Indian Head, soft finished and bleached, 33 inches wide, for middies, fancy work, etc.; yard, 17c
48 White Crochet Bedspreads, scalloped and cut corner, 78x88 inches, $1.49

3 o'Clock Special

Table Damask, 45c Yard

Bleached mercerized Table Damask; 58 inches wide, will be placed on sale Friday at 3 o'clock.

(Downstairs Store.)

Lulu Hunt Peters, A. B., M. D., author of "Diet and Health," will speak in the Music Hall tomorrow at 3:00 o'clock.

Scruggs-Vandervoort-Barney

Store Hours: Daily, 9 to 5:30; Saturday, 9 to 6. *Olive and Locust From Ninth to Tenth.*

An Extraordinary Value-Giving Week

For the convenience of visitors the eight committee rooms adjoining the Vandervoort Music Hall on either side, have been given over to the use of the Doctors' wives as reading, writing and rest rooms. You are invited to take advantage of these at all times. They are conveniently located on the sixth floor.

The June Sale of New Summer Blouses

Starts Tomorrow—With Special Purchases—Offering Thousands of New Blouses, Extraordinary Values in Voile, Dotted Swiss and Batiste

$3.95 $4.95 $7.50

THE greatest Blouse event of the year begins tomorrow, with marvelous selections of lovely new Summer Blouses—all specially purchased and priced for the June Sale of White! Included are cool, charming white voiles, dotted Swiss and batistes—made entirely by hand or machine made, with scores of smart models featuring—

—Wide Real Irish Lace Trimming—Real Filet Lace Trimming
—Tuck-in and Overblouse Styles—Short and Long Sleeves
—Val. Lace Trimming—Frills—Vestees
—Elaborate Hand-drawnwork and Hand-Embroidered Designs
—Hemstitching—Round Necks With Peter Pan Collars
—V-Necks and Square Necks With Long Roll Collars

An opportunity to select beautiful styles and outstanding values in Blouses for all Summer needs, at material savings!

Blouse Shop—Third Floor.

P. S.—An exceptionally large assortment of handmade imported French Blouses in the June Sale of White, $10 to $27.50; also Georgette Blouses.

A One-Day Sale of

Coty's Products

At Special Prices

BECAUSE of the very special prices, no phone, mail orders nor C. O. D.'s will be accepted.

Coty's L'Origan Face Powder, box 73c

Coty's L'Origan Toilet Water, regularly $3.50; special, bottle $2.50

Coty's L'Origan Extracts, bottle $1.73

Coty's L'Origan Extract, bottle $3.50

Toilet Articles Shop—First Floor.

P. S.—$2.25 Ideal Hairbrushes, $1.50 each.

The New 1922 Bathing Suits and Capes

Are Here in a Glorious Array —All Ready to Add the Joy of the Week-End and the Decoration Day Holiday

You'll have the best time of all if you are enjoying some good old Summertime swims. And as half of the pleasure comes from the comfort and satisfaction of smart, new Bathing Apparel we are all ready to outfit the feminine bather in attractive new Swimming Togs for pool, river or seashore. In the new assortments are—

Wool Tunic and California Suits —of wool jersey, in plain and tiered models of solid colors, black or with fancy contrasting colored stripes and pipings.

Silk and Novelty Bathing Suits —in taffeta, veletta, velvet, satin, surf satin and something new this year, gay, sprightly gingham. They feature many fascinating new fashions and color combinations.

Bathing Suit prices range $3.95 to $39.50

Beach Capes offer smart models in wool jersey, with stripes and collar of contrasting color and in terry cloth in two-tone effects.

Bathing Suit Shop—Third Floor.

P. S.—A splendid assortment of new Bathing Caps—First Floor.

Notice!
Members
A. M. A.

We refund Railroad Fares in accordance with the Associated Retailers' Plan. Ask us about it.

Good Things to Take to Camp or Summer Cottage

Homemade Relishes and Preserves of all kinds.

Fresh Strawberry Preserves, a glass 35c

Tea Room Coffee, lb. 40c; 3 for $1.13

Fine Teas in ¼, ½ and 1 lb. cans.

Tea Room Mayonnaise, glass 60c

Salads of all kinds on sale in the Tea Room, Seventh Floor.

Basement Preserve Shop.

P. S.—Attractively fitted Refrigerator Baskets, $7.50 to $27.00.

Charge Purchases

—made remainder of month entered on June statements, payable in July.

White Satinette Petticoats, $2.75

Made With New Hem to Hipline

THESE are excellent Petticoats for Summer wear, made of the very finest quality satinette; light in weight and double to hipline, which makes them shadow-proof and splendid for thin frocks and skirts.

Petticoat Shop—Third Floor.

Now Is the Time to Give the Children a Draw-O-Graph

THE Draw-O-Graph teaches as well as amuses the youngsters. With it they can reproduce pretty pictures in crayon, water color or pencil in an enlarged size.

Small size $4.50 | Large size $6.95

Toy Shop—Basement.

P. S.—Boys, build your own Radio Outfits. Bring Dad in to see our display of parts on the Second Floor.

Just Received!

New Summer Sweaters of Fiber Silk, $10

WITH Sweaters so much in vogue for Summer they will make many smart sports costumes for the Decoration Day holiday—with the new separate white skirts. In Sweaters we particularly suggest these latest arrivals of finest quality fiber silk:

A fiber silk sleeveless Sports Coat, in two-tone effects—coming in white and black, Copen and silver, sand and Alice blue, jade and silver, pink and Alice blue and orchid and gold $10.00

A fiber silk Tuxedo Coat Model, made in fancy block weave, in a wide variety of the new Summer shades $10

Sweater Shop—Third Floor.

Visiting Doctors and Their Wives Should Join the Many St. Louisans in

Selecting Good Furniture

In this instance we have secured these several Suites through special purchases at most advantageous prices

HIGH-GRADE Summer Furniture, Dining-Room Furniture, Living-Room and Bedroom Furniture and hundreds of separate pieces of quality, beauty and durability, are offered in this special selling.

20 Overstuffed Living-Room Suites
20% to 40% Less Than Regular
10 Dining-Room Suites—Very Specially Priced
25 Bedroom Suites—All Extraordinary Values

—and about 75 odd pieces of Natural Willow Furniture, are some of the special values—but come and see—space limits adequate descriptions.

Furniture Shop—Fifth Floor.

P. S.—Smart new effects in Sunroom Furniture are also included at very special prices.

More Attractive New Shipments Just Received in

Lovely New Silk and Cotton Frocks

For Every Hour of the Summer Day—and for Every Occasion

$8.50 $14.95 $17.50 $22.50 $25.00

A VAST array of crisply fresh, fetching Summertime models offers delightful suggestions for your new Summer wardrobe. They range from the simple, sprightly ginghams that are donned for morning wear to soft, filmy voiles and crepe de chines for the hours after sunset. The Decoration Day holiday, especially, invites your selection of

Dotted Swisses Voiles Tissue Ginghams
Imported Ginghams Linens Crepe de Chines
Ratines and Linen and Voile Combinations

In cool white and all dainty Summer shades; with the newest ideas in hand drawnwork, lace trimming, embroidery, side drapes and novel self trimming.

Women's Dress Shop—Third Floor.

Going Away for the Decoration Day Holiday? Then You Will Want to Take Advantage of the Sale of Women's and Misses

Former $39.75 to $69.75 Tweed Suits $25.00

TWEED Suits are just the thing for the Decoration Day trip, or any Summer trip. In this Extraordinary Value-Giving Week our entire stock of higher-priced Tweed Suits are reduced to $25.00. This includes splendidly tailored, out-of-the-ordinary styles from the

Women's Suit Shop—Misses' Shop—Extra-Size Shop, Third Floor—And the Sports Shop, Second Floor.

American Lady Double Hair Nets 2 dozen for $1.50

All perfect, all shades, cap or fringe styles; limit of two dozen to a customer. No phone or mail orders accepted at these prices.

Sapo Elixir Dry Cleaner

Regular 30c Size, Special

23c

Regular $1.00 Size, Special

87c

An excellent cleaner for removing grease and spots from your clothing.

Children's Perfection Rompers, Rubber Aprons and Bibs, 19c and 29c Each

Made of waterproof percales and checked ginghams, in cunning little patterns.

Notion Shop—First Floor.

Candy Special for Friday and Saturday

Heavenly Hash

One-Half Pound

23c

THIS delicious confection is made of the purest ingredients in our own kitchens on our own premises.

Candy Shop—First Floor.

If You Go Away for the Decoration Day Holiday

A Smart Light-Weight Wrap

Is Indispensable—Splendid Assortments

$25.00 to $95.00

YOU will find this an excellent time to choose your Summer Cape or Coat. We suggest—

Roshanara and Canton Crepe Capes, ideal for wear with dark or light Summer Frocks and much in vogue this season; in plain, fringe-trimmed or caracul-collared models; black, navy or fallow, with crepe de chine lining.

New Tussah Capes for the motor tour; in gray or tan.

Soft Cloth Capes and Coats in light-weight duvetyn, marvella, veldyn or shawsheen with self-trimming, fringe or Caracul collars, crepe de chine lined.

Taffeta Capes and Coats of splendid quality, in navy and black; some with embroidered collars.

Women's Coat Shop—Third Floor.

Smart White Wool and Silk Summer Skirts for Holiday Wear

$7.50 $9.95 $12.50

THE lovely Summer Costume of white skirt and gay sweater will be smartly suitable for almost any kind of trip or occasion planned for the Decoration Day holiday.

We offer tomorrow a wide variety of trig new models and exceptional values, just received in

White Baronet Satin White Flannel White Basket Weave
White Silk Eponge White Wool Eponge
White Wool Gulfana

These Skirts feature the new fringed down the side and fringed at bottom effects, as well as tailored models, some finished with beautiful pearl buttons. All sizes and splendid widths.

Skirt Shop—Third Floor.

When You Need Money
COME TO US

WHEN you need ready money for beneficial purposes—paying doctor bills, hospital expenses, property taxes, increasing your working capital, or for similar uses—come in to see us. We will gladly explain our dignified loan service—we lend you the money you need, at legal interest rates, and allow you a full year to repay your loan, either on a weekly or monthly basis. Loans from $50.00 up.

TRUSTEES

M. E. SINGLETON — HARRY C. AVIS
R. KING KAUFFMAN — ROY T. LANGENBERG
J. E. SHELBY — CON. P. CURRAN
W. S. WALKER — R. VERNON CLARK
BOYLE O. RODES — WM. BAGNELL
EMMETT M. MYERS — FRANK C. THOMPSON
GUILFORD DUNCAN — G. A. RADFORD

CITIZENS LOAN COMPANY
OF ST. LOUIS
6th Floor, Chamber of Commerce Building
511 Locust Street.

ADVERTISEMENT

DYED HER DRESS, SKIRT, DRAPERIES IN DIAMOND DYES

Buy "Diamond Dyes" and follow the simple directions in every package. Don't wonder whether you can dye or tint successfully, because perfect home dyeing is guaranteed with Diamond Dyes even if you have never dyed before. Worn, faded dresses, skirts, waists, coats, sweaters, stockings, draperies, hangings, everything, become like new again. Just tell your druggist whether the material you wish to dye is wool or silk, or whether it is linen, cotton, or mixed goods. Diamond Dyes never streak, spot, fade, or run.

STAUNCH HARDING PAPER ATTACKS SENATE ABSENTEES

Washington Post, Owned by Edward B. McLean, Criticises Republicans for Failure to Attend Sessions.

By DAVID LAWRENCE,
A Special Correspondent of the Post-Dispatch.
(Copyright. 1922.)

WASHINGTON, May 25.—Absenteeism in the United States Senate has grown so serious that public business can hardly be transacted and the debates are listless. Even so staunch a supporter of the Harding administration as the Washington Post, owned and edited by Edward B. McLean, intimate friend and chum of President Harding, can no longer keep silent about it. More than ordinary significance is attached to the latest editorial of the Post on the subject, which may or may not have been inspired but which in truth is a distinct departure from the laudatory attitude toward everything Republican which the same newspaper has maintained from the very beginning.

Mr. Harding has been the guest of Editor McLean on houseboat parties to Florida and the entente between the Post and the White House is one of the best that has ever been built up between a chief executive and the leading morning newspaper in the national Capital which greets the legislators with news and views at the breakfast table.

The Post minces no words in its attack on the Republican Congress thus:

"The situation in the Senate at this moment constitutes an indictment of the good sense of the Republican party. Now when Congress is under the fire of criticism, and the record of the Republican party is under scrutiny, when millions of voters are making up their minds on the evidence presented, the Republicans of the Senate are making a record of absenteeism and neglect of public business that will surely return to plague them.

"The tariff bill is before the Senate. It should either be passed or defeated * * * yet in spite of the advantage that could be gained by prompt action—always assuming the country—the Senate Republicans that the tariff bill would benefit habitually absent themselves from the debate and the Senate. Many of them are absent from Washington, neglecting not only tariff making, but all other public business. Some of these Senators are away mending their fences, while others are enjoying more or less well-earned vacations.

"Business Stands Halting."

"Of the 60 Republicans in the Senate, there has not yet been present at any roll call during the tariff discussion the number required for a quorum, 49. How can any Republican Senator absent himself from the Senate at this juncture and then ask his constituents to re-elect him on the theory that he has done good and faithful service? How can he expect to see his party enthusiastically supported at the polls, if the Republican majority permit the tariff bill to dawdle along under a Democratic filibuster while American business stands halting, not knowing what to do?

"On yesterday when a call of the Senate was made, only 30 Republican senators answered to their names. Possibly each of the absentees had a good excuse for his absence but in the list appeared the names of several who have been habitually absent, although they are reported to be in good health and anxious to serve the country as Senators. So anxious are some of them, in fact, that they have deserted the Senate chamber for the stump where they rely upon their eloquence to convince the voter that this is the best Congress that ever met."

This scathing criticism of the Republican Senators might after all be made by a Democratic newspaper about Democratic Senators whenever primary elections are in progress. Whatever advantages the primary system may have, there is no doubt that it keeps members of Congress away from Washington the greater part of campaign year. In the Senate, where a member is up for re-election once every six years the damage is done by that one third of the membership which must contest their seats. So every two years the Senate loses the attendance of one-third of its number. This is more than enough, however, to interfere with the transaction of public business as the minority party feels less responsibility and knowing that it will be outvoted, there is rarely a full attendance of its membership.

As for the House, the entire body is up for re-election every two years. Primary campaigns begin in the spring of the campaign year. The country can therefore count on not much more than a year of full attendance in Congress when primaries begin taking away the members from Washington.

What is a member of Congress to do? If he stays in Washington, his opponent in the primary or the election itself who is not in office spends all his time campaigning. If the man in office deserts his job so as to answer the attacks of his political opponent, he is criticised for absenteeism. Senator Harry New, who was recently defeated for renomination by former Senator Beveridge of Indiana in the Republican primaries, lays his defeat to the fact that he had to remain in Washington while his opponent made an incessant canvass. Absenteeism is hardly a party matter but it is just now injuring the Republican party.

POMPEIAN OLIVE OIL
Sold Everywhere

Keep Your Skin-Pores Active and Healthy With Cuticura Soap
Soap, Ointment, Talcum, 25c. everywhere. For samples address: Cuticura Laboratories, Dept. X, Malden, Mass.

TAXICAB
Service That Satisfies
"YELLOW"—Bomont 3300

SUN OILS

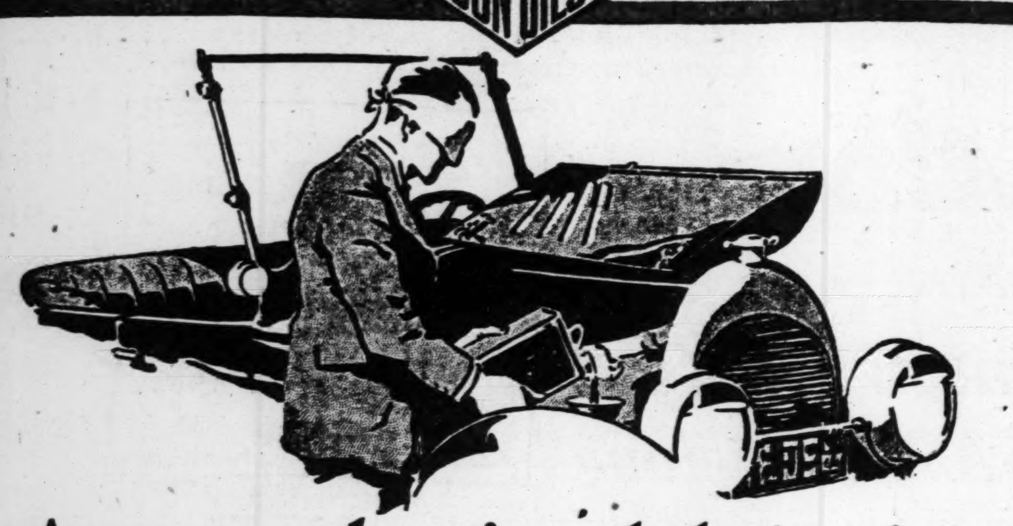

Are you buying lubrication
or just "oil" for your car?

You can't ask for just "oil"—blind your eyes to what goes into your crankcase—and then expect satisfactory results from your engine.

If it's a compounded, low-quality oil—carbon-clogged cylinders, fouled spark plugs, gummed valves and other troubles are certain.

If it's the wrong type of a good oil, combustion chambers are not properly sealed—compression escapes—power is lost—gasoline leaks into the crankcase—your cost of operation is too high.

There is only one way to operate your car economically, prolong its life and get the greatest pleasure and profit out of it. *Use a high quality oil of the exact type that fits your engine.*

SUNOCO Motor Oil—the wholly-distilled, super-refined engine lubricant—is your opportunity. It's the greatest and latest achievement in motor lubrication.

So try SUNOCO at once and watch RESULTS. You'll be astonished how much better your engine runs. Any SUNOCO dealer will give you the right type.

SUN COMPANY
Philadelphia
St. Louis Office—313 Pierce Building
Telephone Olive 5662 for Address of Nearest Dealer

SUNOCO
MOTOR OIL

W.L.DOUGLAS NAME AND PORTRAIT IS THE BEST KNOWN SHOE TRADE MARK IN THE WORLD
IT STANDS FOR THE HIGHEST STANDARD OF QUALITY AT THE LOWEST POSSIBLE COST

WEAR W.L.DOUGLAS SHOES AND SAVE MONEY
HIS NAME AND THE RETAIL PRICE IS STAMPED ON THE SOLES OF ALL SHOES AT THE FACTORY WHICH PROTECTS YOU AGAINST UNREASONABLE PROFITS

W. L. DOUGLAS
$7.00 & $8.00 SHOES FOR MEN AND WOMEN
ALSO MANY STYLES AT $5.00 & $6.00

W.L.DOUGLAS PRODUCT IS GUARANTEED BY MORE THAN FORTY YEARS EXPERIENCE IN MAKING FINE SHOES

They are made of the best and finest leathers, by skilled shoemakers, all working to make the best shoes for the price that money can buy. The quality is unsurpassed. Only by examining them can you appreciate their wonderful value. Shoes of equal quality cannot be bought elsewhere at anywhere near our prices.

Our $7.00 and $8.00 shoes are exceptionally good values. W. L. Douglas shoes are put into all of our 108 stores at factory cost. We do not make one cent of profit until the shoes are sold to you. It is worth dollars for you to remember that when you buy shoes at our stores YOU PAY ONLY ONE PROFIT.

No matter where you live, shoe dealers can supply you with W. L. Douglas shoes. They cost no more in San Francisco than they do in New York. Insist upon having W. L. Douglas shoes with the name and retail price stamped on the sole. Do not take a substitute and pay extra profits. Order direct from the factory and save money.

BOYS' SHOES $4.00 & $4.50

Catalog Free

W. L. Douglas
President
W. L. Douglas Shoe Co.,
210 Spark St., Brockton, Mass.

W. L. Douglas Store: 610 OLIVE STREET, St. Louis, Mo.
E. ST. LOUIS, ILL., 139 COLLINSVILLE AVENUE.

OPEN SATURDAY EVENINGS.

kills fleas

Flies, ants, roaches, bed-bugs, mosquitoes, chicken lice, cabbage worms, potato bugs, and many others. Not a poison. Loaded metal guns 15c; cheaply refilled from bulk packages 30c, 60c, $1.20. At grocers and druggists.
Hofstra Mfg. Co., Tulsa, Okla.

HOFSTRA
NON-POISONOUS INSECTICIDE

Greenfield's
BETTER CLOTHES

Light-Weight Suits for Sport and Street Wear for Your Decoration Day Outing

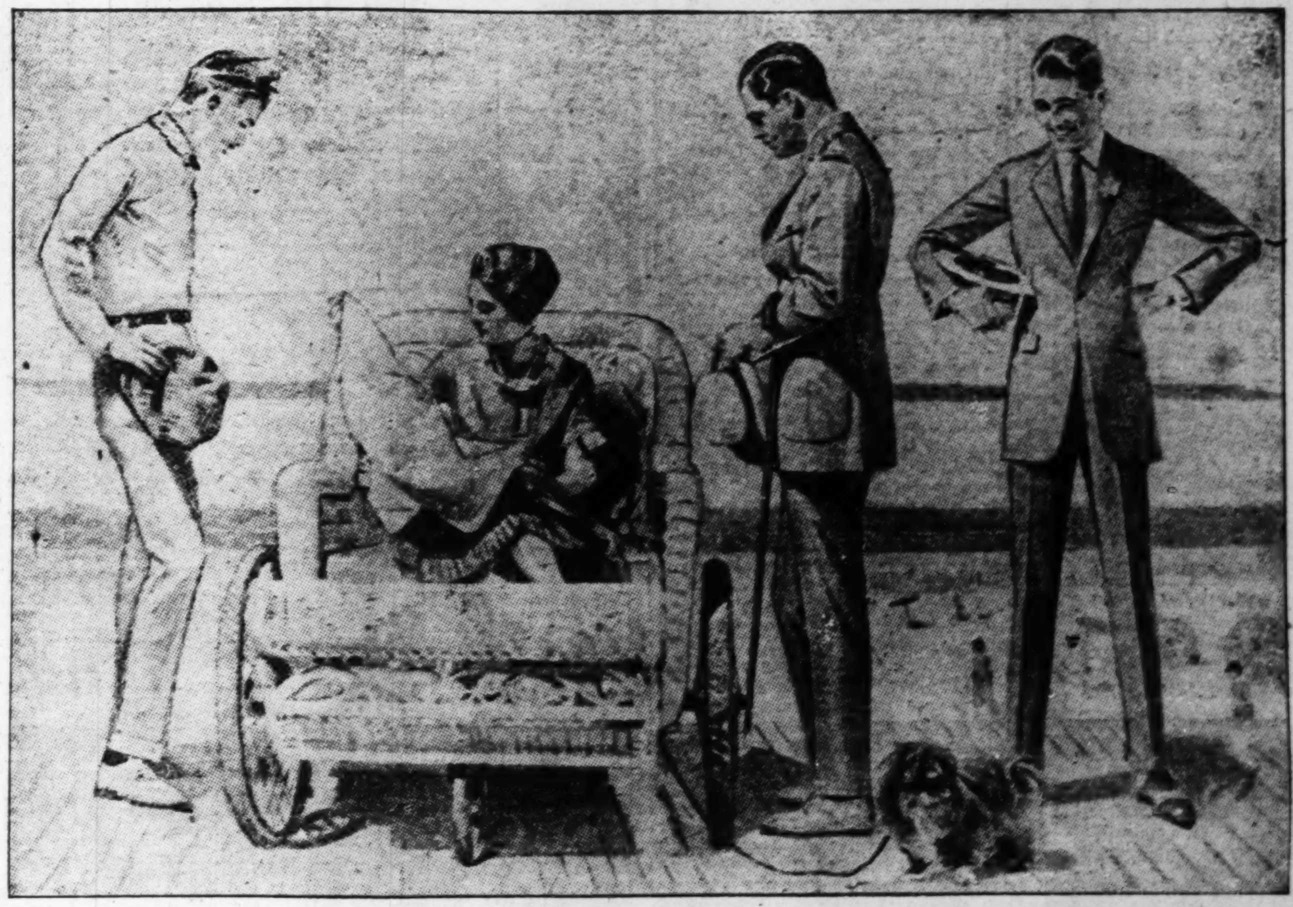

MEN who desire substantial character and intrinsic value in their clothes will find it here. In fabric and workmanship our clothes maintain the highest standard. We have assembled—at prices refreshingly within reach—an assortment so varied, so extensive, so distinctive in fabric and design, that practically every man can find the sort of Suit he wants.

$20 to $45

Included are the popular materials, both imported and domestic, in

SILK—SILK POPLIN—HOMESPUN—LINEN—LINEN CRASH—TROPICALS and PALM BEACH

Knickers may be had for any of these suits, if desired, at additional cost

Golf Hose
A complete showing of beautiful Foreign Golf Hose in light weights and light shades.

Golf Shirts
Golf Shirts and Sport Shirts of every description.

Golf Hats
Golf and Sport Hats and Caps, and other accessories.

All Merchandise Purchased Balance of This Month, Will Appear on June Statements.

Greenfield's
Olive at Eighth
Members of the Retailers' Railroad Refund Association

ADVERTISEMENT

"TIZ" FOR TENDER, SORE, TIRED FEET

Ah! what relief. No more tired feet; no more burning feet, swollen, bad smelling, sweaty feet. No more pain in corns, callouses or bunions. No matter what ails your feet or what under the sun you've tried without getting relief, just use "TIZ."

"TIZ" draws out all the poisonous exudations which puff up the feet; "TIZ" is magical; "TIZ" is grand; "TIZ" will cure your foot troubles so you'll never limp or draw up your face in pain. Your shoes won't seem tight and your feet will never, never hurt or get sore, swollen or tired.

Get a box at any drug or department store, and get relief for a few cents.

MALARIA

To obtain prompt and lasting relief, take immediately at the first symptoms of

MALARIA
Luyties' Homoeopathic Tablets No. 8 and 66

According to direction on the label. This safe and pleasant homoeopathic treatment eradicates the malarial poison from the blood.

Never neglect malaria.

Price of a bottle of Luyties' "8" and "66," put in a convenient box, 50c.

Family Doctor Book, 72 pages, free on application

For tired feeling in the Spring and after Grip or any long illness, take **Luyties' Tissue Tonic.** For general debility, physical exhaustion, loss of strength, weight, appetite, etc., giving renewed strength and vitality. Liquid, large bottle, $1.00. Also in tablet form, per bottle, 50c.

Luyties' Homoeopathic Pharmacy
913 Locust Street

Old Judge COFFEE

Settles the Question

Even the color is richer

22

Freckles and Tan

Can now be easily removed without harm to skin or complexion.

Black and White Beauty Bleach—the blemish remover and skin beautifier—is a delightful cold creamed compound. When used before retiring with Black and White Soap, the blemishes will disappear and the skin becomes clear, soft and youthful tinted.

Black and White Beauty Bleach and Black and White Soap can be bought at all toilet counters—50c the jar and 25c the cake.

Clip and mail this to Plough, Memphis, Tenn., for free copy of Black and White Birthday and Dream Book.

ADVERTISEMENT

Hairs Will Vanish After This Treatment

(Toilet Helps)

You can keep your arms, neck or face free from hair or fuzz by the occasional use of plain delatone and in using it you need have no fear of marring or injuring the skin. A thick paste is made by mixing some of the powdered delatone with water. Then spread on the hairs and after 2 or 3 minutes rub off, wash the skin and all traces of hair have vanished. Be careful, however, to get real delatone.

RADIO CARRIES TALK ON ARSON MENACE

Screen Beauty Also Tells, From Station K S D, of Film Experiences.

Post-Dispatch Radio Station
K S D
360 Meters

Thursday Radio Schedule

12:15 P. M.
Midday Concert—Musical Numbers.

4:00 P. M.
Markets and News Reports. Musical Numbers.

8:00 P. M.
Musical Numbers—Victor Selections.

Baseball scores.
Address—"Keeping Baseball Clean"—Former Judge Kenesaw M. Landis.
Address—"What the United States Public Health Service Is Endeavoring to Do for the Health of the Nation"—Surgeon-General H. S. Cumming, Chief of the United States Public Health Service.
Varied Musical Program.

Harold M. Hess, chairman of the Fire Protection Committee of the St. Louis Chamber of Commerce, made the statement last night to several thousand persons listening in on the K S D radio program of The Post-Dispatch, that the fire losses in St. Louis in the last two years were $2,000,000 more than in the four years preceding them, and that the per capita fire loss is just about doubled because of arson, amounting now to more than $5 a year for every man, woman and child in the city and every man, woman and child in the city pays this loss.

"If," he said, "the city government should suddenly and arbitrarily anounce tomorrow that an additional tax of $1,000,000 would be levied on the people of St. Louis, it would cause a tremendous uproar. Yet that is happening right now through the heavy fire loss due to arson and nobody is paying attention to it.

$1,000,000 Loss in Six Months.

"I make the statement without fear of constradiction that arson in St. Louis in the last six months has cost the people of this city $1,000,000 at the very least. Records of the fire department prove this. And yet the fires increase. The police, the various city officials and persons directly in contact with this crime are doing everything in their power to prevent and punish it. But they cannot do this alone.

"An alert and vigorous public opinion is needed to put a stop to the further spread of arson in St. Louis. The time has come when the people must be thoroughly awakened to the situation and not only do all they can to prevent other fires, but must aid in proving incendiarism when it occurs by giving without hesitation such evidence as they may have against the offenders."

The widely known screen beauty, Miss du Pont, who herself stated that she has no other name, was another speaker last night. She described in an interesting way her experience as a movie actress and told that many of the thrillers seen in her films were made not because she is without fear, but because she was so terribly afraid of being hurt that she had to do what her director told her to do. In one of her pictures she makes a 70-foot jump from a burning building.

"I didn't want to make that jump at all," she declared, "but if I had stayed in that building another minute I should have been burned."

Dr. Sampaio Speaker.

In the special program broadcast at 4 o'clock yesterday afternoon Dr. Sebastiao Sampaio, Brazilian Commercial Attache at Washington, former Brazilian Consul in St. Louis, told of the plans of his Government to celebrate the hundredth anniversary of Brazilian independence with an international exposition similar to the great Louisiana Purchase Exposition. He said that the United States has appropriated $1,000,000 for an American exhibit at that exposition, the same amount which Brazil expended on its exhibit at the St. Louis World's Fair, and that he now is making a tour of 120 American cities to invite their citizens and their business men to participate in the exhibit and visit the exposition in Rio de Janeiro next winter.

Tonight the speakers will be visitors to St. Louis, former Judge Kenesaw M. Landis of Chicago, "high commissioner of baseball," and Surgeon-General H. S. Cumming of Washington, D. C., chief of the United States Public Health Service.

ARMY TRAINING CAMP ORDER

By the Associated Press.

WASHINGTON, May 25.—Special privileges will be accorded at the summer training camps of the army this year to such reserve and national guard officers as desire to pass some of their time in organization of associations or in attending conventions of existing associations of citizen officers.

Instructions sent by the War Department to corps area commanders recently, direct that in laying out the program of work for the reserve officers who attend the various training camps, every facility be accorded for the development of the association movement among them.

A Tow Line That Is "Different"

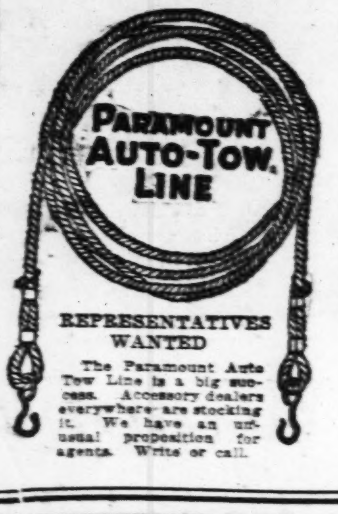

The PARAMOUNT Auto Tow Line is made from waterproof Manila fiber, with strands of interwoven wire. Has the strength of a steel cable with the flexibility of a rope. Two special steel rings permit a hitch that not only insures against slipping, but prevent the rope from cutting.

Ask for Paramount at your accessory dealer, or direct from us.

Touring Car Size, $4.00
Truck Size $6.00

The GUARANTEED Tow Line

Distributed by

Monark Products Co. of Missouri
2841 Olive Street

FRED G. RICHARD, 3900 Lexington St.
BUENGER AUTO SUPPLIES, 5206 West Florissant.

REPRESENTATIVES WANTED

The Paramount Auto Tow Line is a big success. Accessory dealers everywhere are stocking it. We have an unusual proposition for agents. Write or call.

Make Your Savings *Earn*

Make the dollars you save earn other dollars for you. Put them all to work at 5% wages by means of our safe and convenient 5% Savings Certificates. Five per cent for savings is unusually high interest—the dollars accumulate surprisingly fast and are absolutely safe because protected by the entire assets of the Industrial Loan Company.

These 5% Savings Certificates enable you to invest any amount from $1 up. You can put money in at any time. And there is no fluctuation in value—the Certificate is always worth the full amount you paid in, plus the 5% interest to date.

INDUSTRIAL LOAN CO.
SAVINGS AND LOANS

714-718 Chestnut St. *Capital $300,000*

GRAPE BOUQUET

The hit of the day
Say "Grape Bo-Kay" --it's O.K.

ANHEUSER BUSCH, INC., ST. LOUIS

10¢ Everywhere

606-08 Washington Av., Thru to Sixth St. *Charge Purchases Made Tomorrow, Payable in July*

Kline's

You Will Wonder

—how Summer Wash Dresses of this kind can be made, much less sold, at this low price, so unusual is their style, quality and workmanship.

A Sale Resulting

—from a series of unusual purchases by all our stores from makers who were willing to grant concessions in consideration of spot cash.

The Biggest Event of Its Kind of the Season—A Marvelous

Sale of 2500 Wash Frocks

Less Than Average Wholesale Cost . . . $3.95

—*Imported Ginghams*
—*Domestic Ginghams*
—*Beautiful Tissues*
—*Figured Voiles*

All Sizes From 14 to 48

To the best of our knowledge, there has been no event announced this season that equals this sale in magnitude. True, many stores are featuring Summer Wash Frocks at $3.95, BUT NONE LIKE THESE! Just naming the materials is enough to tell you their value-story. But wonderful as are the materials, they're not nearly as important as the styles. So new are they! So different from last year's. We expect one of our biggest crowds, so come early if possible.

Hundreds of New Summer Styles

Every Imaginable Color

Sale Starts Promptly at 9 A. M., Fourth Floor

A Special Before-Decoration Day Featuring of Beautiful

White Silk Hosiery

Three Wonderful Groups That Prove Our Buying in Large Quantities Makes Possible Exceptional Values

Group No. 1—

Semi-fashioned white thread Silk Hose, in medium and sheer weights; double soles and high spliced heels, and lisle garter tops. Excellent values at.. $1.50

Group No. 2—

Fancy clocked white Stockings, semi-fashioned with triple seams. Also full-fashioned fine count pure thread silk Stockings, with strong mercerized lisle heels, soles, toes and garter tops $1.95

Group No. 3—

Fancy corded and striped glove silk Stockings and thread silk Stockings with fancy self-clockings as well as contrasting effects. Also sheer chiffon silk and ingrain silk Hose. Special at $2.95

Kline's—Main Floor.

THURSDAY, MAY 25, ...

90-Year-Old Man to Ge...
LOS ANGELES, Cal., ... Cornelius Cole, former U... Senator from California... be 100 years old Sept. ... accepted an invitation ... yan University at Middle... to attend the institu... mencement exercises in ... ceive a degree of LL. D.

THE NE... CHAND... SIX
TOURING C... $1595 F. O. B. CLEVEL...
The Luxu... Car at ... Econom... Price
LEWIS AUTOMOBI... 4700 Washing... Delmar 900
The Chandler Moto... Cleveland

ADVERTISEMENT

GIRLS! LEM... BLEACH FRE... AND WHITEN...

Recipe for a Lemo... Which Does Not ...

Squeeze the juice of tw... to a bottle containing th... Orchard White, which an... will supply for a few ... well, and you have a qu... harmless and delightfully ... Massage this sweetly fr... into the face, neck, arm... each day, then shortly no... and whiteness of your sk... Famous stage beauties ... on lotion to bleach and ... soft, clear, rosy-white co... as a freckle, sunburn, a... because it doesn't irrita...

Are ...

MO...

More th... Autom... Supplies... Ornamen...

Camp... Novel a... that yo... seen. in Mot...

99-Year-Old Man to Get Degree.

LOS ANGELES, Cal., May 25.—Cornelius Cole, former United States Senator from California, who will be 100 years old Sept. 17 next, has accepted an invitation from Wesleyan University at Middletown, Conn., to attend the institution's commencement exercises in June and receive a degree of LL. D.

THE NEW CHANDLER SIX

TOURING CAR $1595 F. O. B. CLEVELAND

The Luxury Car at the Economy Price

LEWIS AUTOMOBILE CO.
4700 Washington
Delmar 909 Forest 831

The Chandler Motor Car Co. Cleveland

ADVERTISEMENT

GIRLS! LEMONS BLEACH FRECKLES AND WHITEN SKIN

Recipe for a Lemon Lotion Which Does Not Irritate

Squeeze the juice of two lemons into a bottle containing three ounces of Orchard White, which any drug store will supply for a few cents, shake well, and you have a quarter pint of harmless and delightful lemon bleach. Massage this sweetly fragrant lotion into the face, neck, arms and hands each day, then shortly note the beauty and whiteness of your skin.

Famous stage beauties use this lemon lotion to bleach and bring that soft, clear, rosy-white complexion, also as a freckle, sunburn, and tan bleach because it doesn't irritate.

WILLIAM G. M'ADOO ARRAIGNS HARDING LEGISLATIVE EFFORTS

Declares All Classes Ahe Weary of "Normalcy" Accomplishments of the Administration.

By the Associated Press.

HUTCHINON, Kan., May 25.—Bitter attack on the accomplishments and legislation in the making, fostered by the present Republican national administration, was made here last night by William G. McAdoo, former Secretary of the Treasury, in an address before the Democratic State Convention.

"The question which most immediately concerns the American people is prosperity," he said. "The business man is weary of restricted trade and high taxes. The farmer is worn to a frazzle by heavy losses inflicted upon him through the merciless process of the so-called deflation or 'normalcy'. Labor is tired of unemployment and would like something else to do than hunting for a job or fighting wage reductions.

"The vast army of men and women of moderate salaries or small means who are dependent on good business for the opportunity to work, are anxious for better times and sufficient pay to meet the cost of living. Everybody is tired of excessive railroad rates, of bad government, and above all, of bad politics. The recent days of Democratic prosperity shine happily by contrast with the unhappy days of Republican 'normalcy'. How to regain prosperity persistently demands an answer. Among the most important essentials to its restoration are not alone the preservation, but the increase of our foreign trade, and along with that, reduction of taxation, a more equitable distribution of the tax burden and a tariff law that will not destroy our foreign markets."

ITALIAN-RUSSIAN COMMERCIAL TREATY IS SIGNED AT GENOA

GENOA, May 25.—The first section of the commercial treaty between soviet Russia and Italy, signed here yesterday, concerns the entire problem of Italian-Russian commercial relations; the second deals with war-time communications and transportation in general between the two countries, and the third deals with concessions that Russia is ready to make to Italians for the exploitation of Russian resources.

The third section was objected to by Signor Schanzer as infringing on the moral pledges taken by Italy with the other European countries to be presented at The Hague conference. If the concessions contained in the third section were accepted, in the opinion of the Italian Foreign Minister, the other countries might even suspect the existence of a secret political agreement between Italy and Russia.

Presumably the commercial treaty will become effective June 26, when the commercial convention concluded at Rome by M. Vorowsky expires.

C.E. Williams

Children's Fancy Sox, 25c | Sixth and Franklin — Mail Orders Sent Prepaid | Ladies' Clocked Hose, $1.50

"Strap Pumps and Oxfords"

Dress or Street Wear

Extra Special $5.00 Extra Special

Ladies' new models, in one-strap and Oxfords; choice of patent leather, brown kid, mahogany calf or satin, with Cuban, military or low heels.

"Ladies' White Low Shoes"

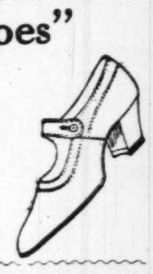

New Models

Beautiful Strap Pumps and Oxfords of extra quality white cloth, with Cuban covered or leather heels and welt or turn soles.

Special Value.. $3.00

"Growing Girls' Grecian Sandals"

The Newest in Sport Shoes

These beautiful new Sandals are ideal for sport and outing wear. Choice of pearl elk or patent leather, with flexible leather soles and low rubber heels. Sizes 2½ to 6.

Extra Special, $3.50

"White Canvas Pumps"

For Misses and Girls

Snow white close woven canvas one-strap Pumps; medium and round toe lasts and low heels:

Child's; 8½ to 11... $1.50
Misses'; 11½ to 2... $1.75
Big girls'; 2½ to 7.... $2.25

"Girls' Sport Oxfords"

New Low-Heel Last

Growing girls' white canvas tan-trimmed sport Oxfords, medium round toes and low heels.

Sizes 2½ to 7.. $2.00

"Child's Roman Sandals"

FOR DRESS WEAR

Patent leather, with turn soles, nature-shape lasts.

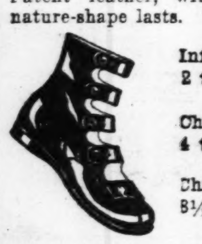

Infants', 2 to 5.. $1.50
Child's; 4 to 8.. $1.75
Child's; 8½ to 11, $2.25

"Children's Strap Pumps"

FOR DRESS WEAR

Child's instep Strap Pumps, over nature-shape lasts, with turn soles. Sizes 4 to 8.

White Canvas.. $1.25
Child's, Patent.. $1.50

MOVING CUT PRICES

We will, about the 10th of June, move to 1012 North Grand—next to Odeon Theater and Central High School—where we will have eight times as much room. Our big business, due to our great bargains, compels us to move into larger quarters. Attend this big removal sale. Our loss is your gain. Until we move come to 3713 Washington.

Fine Used PALM BEACH and MOHAIR SUITS, $1.50 - $6

A good mohair Suit costs new $35—You can therefore see what a saving in buying a good used Suit.

FINE USED SUITS $3—$8

Immense line, very newest styles—such makes as Hart Schaffner & Marx. Many as good as new.

COAT & VEST $2.50

Over 1300 Coats and Vests. Serges, Cassimeres, Mohair, Palm Beach.

Serge Pants $2.00
Woolen Pants $1.50
Work Pants $1.25
Summer Pants $1.50

BRAND NEW SUITS $7 - $14

Not-called-for merchant tailors, all kinds — including young man's snappy jazz models.

SILK DRESSES $1.50 $2.50 $5

Over 600 extra fine up-to-the-minute styles—new and used.

NEW SERGE DRESSES $1.45

New Wash Dresses...... 65c
Girls' Dresses, new...... 35c
Ladies' new Middy Blouses, 25c
Boys' Overalls, new..... 25c
Ladies' House Dresses, new, 55c
Ladies' new Waists..... 45c
New Silk Waists......... 95c
New Organdy Dresses.. $1.95
Ladies' new Skirts....... 95c

Silk-Lined SUITS $1.50 $2.50 $5

Some of the swellest Suits in the city—all wool—silk lined—embroidered, etc., etc.

Boys' new Wash Suits... 75c
Boys' Pants 45c
Boys' Cashmere Suits.. $1.95

SPRING COATS

Ladies', latest styles, in Polo Cloth, Bolivia, etc.,
$3.50—$6—$8.50
Worth at least double.

SKIRTS HALF PRICE

Over 1000. Used Skirts as low as 50c. New Skirts as low as $1.

3713 Washington
Near Grand
We Close Promptly at 8

Removal Sale

"Murphy" Is Moving Their Factory from 13th and Papin Sts. to 3rd and St. Charles.

33 1-3% to 50% Off

SUITCASES

$2.50 Our former price Fiber Suitcases, with straps $1.50
$6.00 Our former price Fiber Suitcases, with straps $3.95
$7.50 Our former price Black Enamel Suitcases $3.95
$12.00 Our former price Leather Suitcases, with straps $7.50
$18.00 Our former price Leather Suitcases, with straps $9.00

TRAVELING BAGS

$8.00 Our former price Leather Oxford Traveling Bags—sale $4.50
$12.00 Our former price Leather Oxford Traveling Bags—sale $7.50
$18.00 Our former price Leather Oxford Traveling Bags—sale $10.00
$30.00 Our former price Cowhide Oxford Leather-lined Bags—sale $15.00
$65.00 Our former price Walrus Oxford Bags—sale $32.50

DRESS TRUNKS

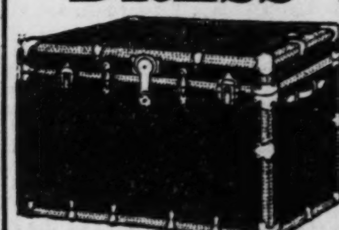

$7.50 Our former price Steel Covered Trunks—sale..... $5.00
$12.00 Our former price Steel Covered Trunks—sale...... $8.00
$18.00 Our former price Fiber Dress Trunks—sale... $10.00
$25.00 Our former price Fiber Dress Trunks—sale ... $16.00
$65.00 Our former price Fiber Dress Trunks—sale ... $32.50

STEAMER TRUNKS

$12.00 our former price Steamer Trunks—sale $7.50

P. C. MURPHY TRUNK CO.
707—WASHINGTON AV.—707
One of the Oldest Trunk Manufacturers in America

Are You Lucky? Valuable Attendance Prizes

Given Each Evening—Thursday, Friday and Saturday—To Holders of Lucky Numbers, at the

MOTOR ACCESSORY SHOW

First Regiment Armory, Grand at Market St., 11 A. M. to 11 P. M.

More than 200 Exhibits of Automobile Accessories, Supplies, Parts, Necessities, Ornaments and Additions.

Camping Equipment. Novel attachments for cars that you have never before seen. A liberal education in Motor Car Equipment.

Free Dancing Evenings Radio Concert 8 P. M.

Jazz Orchestra Concerts—Restaurant—Refreshments

Camping Equipment—A Highly Interesting Exposition

MAKE UP A PARTY Dance a While, Hear the Radio, Listen to the Jazz, See the Accessories, Win Prize. ALL FOR 30c.

—FAVORS FOR THE LADIES—

Show Is Under Auspices Motor Accessories Trade Association of St Louis

See the SCHEEL ROTARY VALVE MOTOR on display

ADVERTISEMENT.

Easy Now to Gain Weight

If you are thin and scrawny, lacking in energy and vitality, by all means go to your druggist today and get a box of Alexander Vitamines. They supply the **vital vitamines elements so lacking in the** modern diet and are widely recommended by physicians.

Alexander Vitamines quickly build up thin figures to normal, enrich the blood and clear the complexion. As they are positively guaranteed to contain no drugs they may be taken in any quantity and are recommended by physicians for both children and adults. Alexander Vitamines must not be confused with any other vitamine products for sale nowadays, as they come in convenient 5-grain capsules and are guaranteed to contain all three types of vitamines.

For sale by all good druggists and especially by Wolff-Wilson Drug Co., Judge & Dolph Drug Stores and Johnson Bros. Drug Stores.

WOMEN TO HELP SOLICIT SALVATION ARMY FUNDS

200 Men Seeking Subscriptions on Third Day of Campaign to Obtain $124,500.

The third day of the intensive campaign of the Salvation Army to obtain $124,500 to enable it to continue its activities in St. Louis for the next twelve months without curtailment began this morning with about 200 men seeking subscriptions in the downtown district, and about 50 men seeking funds in the neighborhood business sections.

The funds will be used for maintenance of the Salvation Army Rescue Home, 3741 Marine avenue, the Boarding Home for Working Girls at 1224 Dillon street, the Fresh Air Camp near Ferguson and for the relief of the poor and distressed.

The campaign this year is under the leadership of T. P. Chapman. Chapman said today that unless the required funds were raised the army would be forced to curtail its many activities in the city. He said that the heavy drain on the organization in the last twelve months has caused a deficit in excess of $10,000.

Advisory Board.

The funds raised in St. Louis are expended on advice of the St. Louis Advisory Board of which R. King Kauffman is chairman and Warren Chandler, treasurer. The other members of the Advisory Board are Mayor Kiel, Oscar E. Buder, J. Edward Cowan, Forrest C. Donnell, George L. Dyer, F. C. Sharp, Selden P. Spencer, L. T. Tune, Col. John H. Parker, Rabbi Leon Harrison, George S. Johns, Dr. Ira Young, Dr. Carroll Smith, Edward A. Levy and Chapman.

About 500 women will join in the work of seeking funds the latter part of this week and continue their efforts the most of next week. Funds are also being sought in more than 500 industrial plants, which have plant captains appointed for the campaign.

Woman's Division.

The woman's division of the campaign organization is under the leadership of Mrs. J. Alex Goodwin, president of the Woman's Chamber of Commerce, assisted by Mrs. Harold Haill, president of the Relatives' Auxiliary of the Missouri National Guard, A. E. F.

The woman's division will give a tea at Hotel Statler, Friday afternoon, at which Mrs. Frederick Gardner, wife of the former Governor, will be hostess. The woman's division also is in charge of a tent on the lot adjoining Moolah Temple on Lindell boulevard, where coffee and doughnuts are being served. In the latter part of the week, under direction of Mrs. David Blum, the women will seek subscriptions in the downtown hotels.

The campaign, which began Monday, will continue until sufficient funds have been raised.

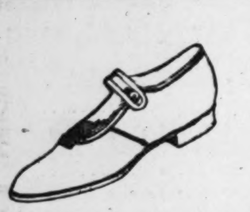

This new strap pump

—is obtainable either with or without heel. Made of specially woven canvas with springy rubber sole.

There are other styles for men, women, and children in the big Keds line—shoes for sport, home, street, and general outdoor wear.

Not all canvas rubber-soled shoes are Keds. Keds are made *only* by the United States Rubber Company. Look for the name Keds on every pair!

Keds

Trademark Reg. U. S. Pat. Off.

Perfect Shoulders and Arms

Nothing equals the beautiful, soft, pearly white appearance Gouraud's Oriental Cream renders to the shoulders and arms. Covers skin blemishes. Will not rub off. Far superior to powders.

Send 15c. for Trial Size

FERD. T. HOPKINS & SON. New York

Gouraud's Oriental Cream

SANICO *The* RUST-PROOF PORCELAIN RANGE

PORCELAIN INSIDE AND OUT

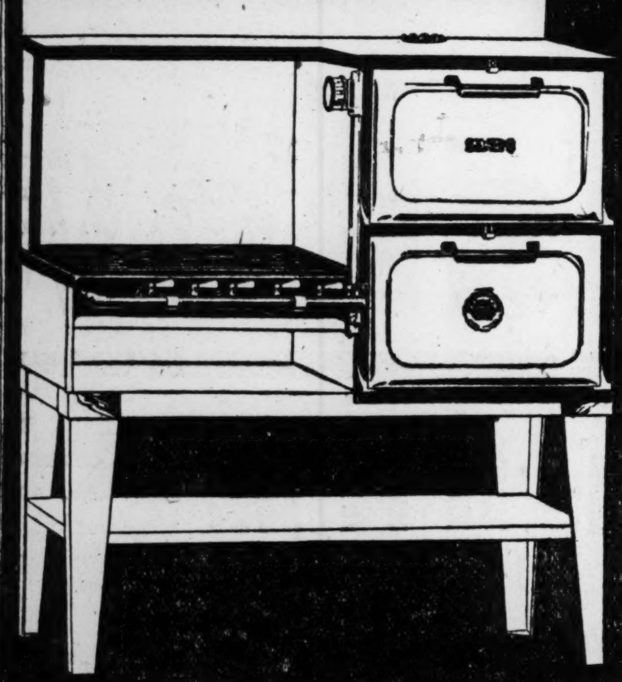

Now equipped with the SANISTAT Oven Heat Regulator, only $10 extra

(Maintains Even Heat in Baking)

These wonderful all porcelain gas ranges are real bargains at the low prices we are now making, the lowest ever known for such high quality ranges. They are Rust-Proof, coated inside and out with heat-proof, everlasting, unbreakable, metallic porcelain, no bare metal to rust, the only porcelain range with a

25 Year Guarantee

SANICO Prices are fully deflated, back to Pre-War levels. Priced according to style and finish as low as **$48.50 AND UP** *F. O. B. Factory*. Beauties. Snow White, Azure Blue, Dark Blue Stippled, Trimmed with Heavy Brilliant Nickel.

AS EASY TO CLEAN AS A CHINA DISH

SANICO Construction Means Longer Life

SANICO Porcelain Ranges are made in many styles and sizes, all standardized, to burn coal and wood; coal, wood and gas, or gas only. All are splendid bakers and quick cookers, economical of fuel.

Select the Style that Suits Your Requirements

All plates used in SANICO Porcelain Ranges are tough, pure iron with elastic heat-proof, metallic porcelain fused to both sides. Nothing but abuse can injure them. SANICO ranges stay New.

If Your Dealer Cannot Supply You SANICO Ranges, Write to Us

GEO. L. NYE, President

AMERICAN RANGE & FOUNDRY COMPANY

Largest Manufacturers of Porcelain Ranges in the World

MINNEAPOLIS NEW YORK CHICAGO EAST ST. LOUIS

Retail Display Rooms at

42 Union St., Boston — 118 Beekman St., New York City — 184 Mulberry St., Newark, N. J. — 941 N. 2nd St., Philadelphia

14-Inch Rosaries

$1.75 Value, **89c**

Gold-filled beads, strung on soldered gold-filled chain, 14 in. long, guaranteed to wear 20 years, special value for Friday. Main Floor

Filet Laces

65c Value, Yd., **39c**

Good quality, real Filet Lace Edgings in a variety of pleasing patterns, popular widths for trimming blouses and Summer frocks. Main Floor

Black Taffeta

$1.98 Value, Yd., **$1.29**

Crisp, glossy Taffeta in rich deep black, yard wide, firmly woven, good wearing quality. Remarkable value. Third Floor

Glove Silk Vests

Women's Vests made of heavy quality glove silk in the bodice top style only; plain tailored; reinforced armholes. Sizes 36 to 42. $2.50 quality... **$1.79** Third Floor

A Friday Feature That Will Interest Many—

$5.00 to $5.95 Summer Hats

—Choice of a Newly-Arrived Group of 300 at... **$4.29**

Charming new Hats in the latest Midsummer styles comprise this special group. Among them are Leghorns combined with Georgette and banked with flowers—hand-embroidered Hats of Georgette and braid combined—Taffeta and Leghorn combinations—Belting-ribbon sports Hats and hairbraid Hats. In white and popular colors and combinations, including black-and-white. Fourth Floor

An Opportunity to Save Substantially on

Attractive Cotton Frocks

For Women and Misses—Choice of $15 to $16.75 Values

Friday at..... **$11**

A Special Group of About 200 Frocks

The timeliness of this offering adds to the importance of the savings that it makes possible on Summer Dresses in extremely smart, new effects. Wide choice of patterns, including the popular checks and plaids in highly desirable colorings.

The majority are made of high-quality gingham, while the others are of Normandie voile, and linene; variously trimmed with wide sashes; oddly-shaped pockets, pearl buttons, ribbons and lace. Sizes 14 to 44. Fourth Floor

Friday Candy Specials!

Roman Pudding

Regularly 60c—Special, lb.. **39c**

This new product of our Candy Shop has a hand-rolled center covered with sweet chocolate, and is truly delicious.

50c Cream Wafers

—of mint and wintergreen flavors and a "special" you will want tomorrow at, pound .... **30c** Main Floor

Vanity Cases

Special Friday. **39c**

Large size silver-plated Vanity Cases, with French gray finish; made with coin compartment and chain handle. Main Floor

Fiber Silk Scarfs

$2.75 and $3 Grades at **$1.89**

All who have been desiring one of these smart Scarfs may now save substantially. Choice of plain and fancy weaves; in plain and Roman striped effects. Main Floor

You Will Want to Share in This Selling of

Women's Footwear

Originally $5 to $9 —Choice for...... **$2.90**

Broken assortments from our own stock of high-grade Footwear, including Pumps, Straps and Oxfords—of suede, satin, patent, black and colored leathers—a very unusual opportunity to secure an extra pair of Shoes at an extremely low price. Second Floor

Silk Waists

Special Friday at. **$2.95**

White Blouses of very desirable quality of silk—all in the new buttoned-back style with box-pleated fronts and the popular flat, round collars. Sizes 34 to 44. Fourth Floor

Men's $2.50 to $3.00 Pajamas

Of splendid quality woven, printed and corded madras, cut full and roomy and finished with silk frog loops. Assortment of pleasing striped patterns. Sizes 15 to 18. **$1.95**

$1.25 and $1.50 Union Suits

Summer weight ribbed Union Suits, made with short sleeves and in ankle or knee-length. Sizes 34 to 42. Friday............ **85c**

Men's 65c Underwear

Balbriggan shirts and drawers, made with double seat. Sizes 30 to 46. Garment.. **45c** Main Floor

Charge Purchases Made During Re... ...nth Will Appear on June S...

FAMOUS BAR...

We Give Eagle Stamps and Redeem Full Books for $... or $2.50 in Merchandise—Few Restricted Articles E...

Large... at Re...

TOMORROW—FRIDAY S...

Provides Wondrous Values in Summer Needs—No Ph... Mail Orders a...

45c Pillowcases, Each 35c
Made of good quality bleached pillowcasing; size 42x38½ inches. Third Floor

Lunch Kits $1.95
All-metal Lunch Kits, complete with one pint-size American Thermos bottle; guaranteed. Main Floor

"Jetum," Bottle 14c
This popular straw hat Dye, in all colors, also dull or glossy black. Main Floor

Feather Pillows, Pr. $3.35
$4.75 value; filled with new sanitary feathers, and covered with heavy art ticking; size 20x26 inches. Third Floor

Embroidered Hdkfs. 18c
Women's Handkerchiefs, of sheer quality pure linen; with hemstitched hems and neatly embroidered corners; 6 for $1.00. Main Floor

39c English Voiles, Yard 19c
Imported English Voiles in a limited number of patterns; sheer quality; 40 inches wide. Third Floor

$1 Dotted Swiss, Yd. 49c
Imported plain navy blue or black with small self-colored dots; soft finish; 31 inches wide. Third Floor

Colored Novelties, Yd. 88c
Imported French novelty weave crepes; 40 inches wide, with colored figures; $1.98 value. Third Floor

$4.50 Scarfs $2.95
Dresser Scarfs, trimmed with wide Cluny lace; all-linen centers; size 18x52 inches. Third Floor

$1.98 Tablecloths $1.69
Round style with scalloped edge, or square with hemstitched hems; 72-inch size; made of bleached damask. Third Floor

$5.95 Bed Sets $4.25
Marseilles Bedspreads with cut corners and scalloped edges; size 86x94 inches; to fit full-size beds; bolster cover to match. Third Floor

Bath Towels 39c
Bleached Turkish Towels with hemmed ends; wide colored jacquard border; large size; seconds of 59c grade. Third Floor

$20 Traveling Bags $13.75
Made of genuine cowhide and neatly lined in leather; with sewed frame; 3-piece style. Sixth Floor

$10 Suitcases $7.50
Cowhide Suitcases with straps around; inside fold; very strongly made. Sixth Floor

$10 Cowhide Bags $7.50
Strong Cowhide Bags with sewed frames and nicely lined with leather; large and roomy. Sixth Floor

$50 Sewing Machines $37.50
Portable Electric Sewing Machines, with reliable motor and attachments; "New Home" or "Wilson Rotary" makes. Sixth Floor

35c Bathing Caps 19c
Women's and children's; made of good quality rubber in a variety of printed designs. Main Floor

Lemon Soap, Cake 7c
Graham's original Lemon Soap; whitens the skin and keeps the complexion clear; 3 cakes for 20c. Main Floor

Coty's Extract, Bottle $4.59
Full 2-oz. bottles of Coty's original extract of L'Origan Perfume; limit of 2 to a customer. Main Floor

Coty's Face Powder, Box 69c
Coty's L'Origan Face Powder, in regular size box; choice of Blanche, Naturelle and Rachel; limit of 2 to a customer. Main Floor

35c Wall Paper, Roll 17c
All heavy varnished Papers, practically waterproof, with two coats of extra varnish. Fifth Floor

Boys' Blouses 59c
Odd lots of cotton pongee, madras and percale sport Blouses, in solid and striped effects; fast colors; short sleeves; sizes to 15 years. Second Floor

Boys' Union Suits 39c
Made of 72-80 pin check nainsook with dropseat and plenty of buttons; sizes 2 to 12 years. Second Floor

Friday's Special

Luncheon

At **75c**

The menu on this day includes fried froglegs or half of broiled spring chicken and our Tea Room is a most delightful place in which to lunch. Sixth Floor

$13.95 Lawn Mowers

Special Friday... **$11.94**

Durably built, efficient Lawn Mowers, with ball bearings and four 16-inch cutting blades. Very easy running. Offered at a saving seldom available on mowers of this high quality.

90c Garbage Cans; galvanized; 6-gallon size 64c
50c Refrigerator Pans; 10-qt. capacity; galvanized 29c
$4.25 Ice Cream Freezers; "Peerless," 3-qt. size $3.29
60c O'Cedar Polish; for autos; 12-oz. size 39c
$1.30 Enameled Dishpans; oval shape 91c
$1.98 Aluminum Skillets; good size; wooden handles.... $1.34
85c Androck Ovens; for general use 65c
10c Package "Chipso;" 6 for 30c
25c Package "Chipso;" 3 for 40c
$2.00 Electric Toaster Stoves $1.35
$1.00 Trays; mahogany finish 75c
Wash Boilers; all copper; imperfect; less one-third.
Basement Gallery

Men! Here's New... ...l With Unusual Inter...

$6.50 to $10 ...rous...

...0 Pairs Offered in a Sp... at 9 O'Clock Tomorr...

$4.9...

...iety of Kinds for Men

This ...markable opportuni... coats ...nging in your cl... of sel...m 2500 pairs. Not f... extra...alues been offered ... all-wo...or and serviceable, a... seems...

Waist Measure 28 to 42
Lengths 27 to 35
—plain and cuff-b... tom styles.

...Need Extra Trousers, ... Profit by This Opp... $7.50, $8.50 and $10...

A Friday Saving Opportunity on Little...

Boys' Wash Sui...

$3.95 and $4.95 Values.... **$2.89**

Button-on Oliver Twist or Balkan style S... with colored pants and white waists—some w... ruffle or embroidery trimming; others in tail... effect with sailor collars and cuffs of dar... ors. Also 2-piece Middy styles. Materials ... chambray, drill and poplins. Sizes 2 to 6 y...

Children's Muslinwear
Odd lots of panty waists, drawers, bloo... petticoats, gowns and combinations. ... sizes from 4 to 12 years. 79c to $1.00 values at.................. Third F...

Boys' Gra...

An Opportunity Seldom Offered—

Panama Hats

$5 Value for **$3.95**

Those who prefer the lightness and comfort of Panama Hats will appreciate this offering of genuine South American kind—telescopes, racquets, optimos, drop tips and pencil curls. Limited number makes it advisable to choose early. All sizes. Main Floor

An A... "Special" **9x1... Rugs** *$45 a... Values at* **$...7.85**

Friday, the Time to Select

Rengo Belt Corsets

$3.50 Value, Special..... **$2.19**

This excellent Corset for stout figures is heavily boned throughout and reinforced across the front. Made of splendid quality pink or white coutil and obtainable in a good range of sizes up to 36.

$5 W. B. Reduso Corsets
Also ideal for the well-developed figure; in medium and low bust styles; all well-made, heavily boned and fitting splendidly. Special at .... $3 Third Floor

Lace Curtain... *Very Special Frida...* *At, Pair...* **$1.65**

Lace Curtains

BARR CO.

Largest Distributors of Merchandise at Retail in Missouri or the West.

'FRIDAY SPECIAL DAY'

Mail Orders and Quantities Limited on Friday Specials

Girls' Low Shoes

Oxford and strap slippers in tan and patent leather; broken sizes to fit misses, growing girls and children. $4 to $5.50 values, pair........ $2.85
Second Floor

Light Tissues

35c Value, Yd., **23c**

Dainty colorings in woven stripes and plaids on white grounds with artificial silk overplaid, 27 in. wide, special for Friday.
Third Floor

Bed Spreads

$2.95 Value, **$1.49**

Stamped Spreads for full-sized beds, with bolster cover attached, prepared for French knot patterns; limited quantity.
Third Floor

Silk Hose

Friday, Pair, **$1.25**

Full-fashioned, thread silk, also fancy silk Hose in two-toned striped effects, mercerized or silk garter tops, black, white and gray only; seconds of $2.25 to $2.50 quality.
Main Floor

Trousers

...With Unusual Interest!

...Pairs Offered in a Special Sale That ...at 9 O'Clock Tomorrow Morning at

$4.96

...ety of Kinds for Men and Young Men

This ...markable opportunity to match those odd coats ...hanging in your clothes closet—and think of selec...n 2500 pairs. Not for many years have such extraord...lues been offered in Trousers—every pair all-wool ...r and serviceable, and the variety of patterns seems en...

Waist Measure	Colors
28 to 42	Grays
Lengths	Blues
27 to 35	Browns
—plain and cuff-bottom styles.	Greens
	Mixtures

...eed Extra Trousers, You Will Surely ...Profit by This Opportunity to Buy ...50, $8.50 and $10 Kinds at $4.96

Second Floor

Boys' Graduation Suits

$18.50 Value for **$15.90**

With Extra Knickers

To appear at his best for this occasion is every boy's desire, and these splendid Suits of all-wool materials will meet his instant approval. Single and double-breasted models, in popular shades, with pleats, yokes, belts, and alpaca-lined coats. Both knickers fully lined. Sizes from 8 to 18 years.
Second Floor

Boys' Pajamas — 90c
Two-piece style made of madras or percale, in neat patterns and fast colors; sizes 6 to 18 years. **Second Floor**

Boys' $3.25 Oxfords — $2.75
Boys' Oxfords in tan, made of good quality calfskin with perforated tips; will give splendid service. **Second Floor**

Men's $5 Oxfords — $4.25
Men's patent colt Oxfords, made on the newest French last; excellent quality material and very stylish in appearance. **Second Floor**

$1.50 Panel Mirrors — $1
Artistic and decorative Panel Mirrors with picture tops; neatly executed antique frames; size 7½x28 inches. **Sixth Floor**

$1.50 Framed Pictures — 98c
Variety of landscape subjects in neat antique frames to harmonize with the picture; size 13½x17½. **Sixth Floor**

50c and 75c Knit Ties — 39c
Men's fiber and fiber mixed Knit Ties; four-in-hand style, in striped and solid weaves. **Main Floor**

Men's $6 Terry Robes — $4.65
With shawl or military collar, shown in a large assortment of stripes and mixed weaves; small, medium and large sizes. **Main Floor**

Remnants — 10c to $1.95
Remnants of laces and embroideries, in short lengths from ½ to 3 yards; narrow edgings, beadings and bands up to 18 inches and 27-inch flouncings. **Main Floor**

$1 Cretonne Cushions — 69c
Well filled with the best silk floss and covered in attractive cretonne in a wide variety of patterns and color combinations. **Third Floor**

Union Suits — 45c
Women's knitted Union Suits of good quality bleached cotton, in the popular Summer styles; regular and extra sizes. **Third Floor**

Cotton Vests — 29c
Women's knitted Vests in bodice and built-up styles; regular and extra sizes; seconds of 50c and 60c grades. **Third Floor**

85c Athletic Suits — 59c
Women's cotton Athletic Union Suites, in pink or white; comfortably cut; sizes 36 to 42. **Third Floor**

$3.25 Silk Net Hose — $2.45
This popular style of Hose for women, in black only, with silk garter tops; sizes 8½ to 10. **Main Floor**

Fancy Top Sox — 19c
Samples and odd lots of children's Fancy-Top Socks, in many desirable styles; broken sizes; 30c to 50c grades. **Main Floor**

$1.25 Prayer Books — 89c
The "Key of Heaven," with over 600 pages, including Epistles and Gospels and Crucifix on inside of front cover. **Main Floor**

$4 "Power of Will" — $2.25
The regular edition of this much-talked-of book, written by Haddock. **Sixth Floor**

$1.75 Fountain Pens — 95c
Made of best hard rubber and fitted with 14-k. gold point; lever self-filler with safety clip top; guaranteed. **Main Floor**

$3 Printed Crepe, Yd. — $1.50
All-silk Crepe de Chine; 40 inches wide, in neat small patterns, printed on black or brown grounds. **Third Floor**

$1.50 Tricolette, Yd. — 88c
Good quality Tricolette in tubular weave; choice of black, navy and brown; splendid for sports wear. **Third Floor**

45c Voile, Yd. — 29c
White Voile with soft mercerized finish; 38 inches wide; excellent for sheer tailored blouses and children's dresses. **Third Floor**

45c Linen, Yd. — 28c
All-linen quality in the natural tan shade; desirable for scarfs and other pieces of art needlework. **Third Floor**

Organdie Dresses

Mothers Will Appreciate These Girls'

Special, Friday. **$1.89**

Fashioned in several youthful styles and trimmed with ruffles, sashes, checked tissue or roses made of self material. In blue, orchid, yellow and green. Sizes 6 to 14 years.

Girls' $3.95 White Frocks
Of organdie and trimmed with laces, embroidery, tucking and ruffles. Sizes 8 to 14 years.. $2.95
Fourth Floor

Muslin Gowns

A Special Purchase Brings These

$1.25, $1.50 and $1.95 Values at **95c**

600 Gowns of lingerie cloth and durable muslin slip-on styles with yokes of lace insertion. Also sleeveless and cap sleeve styles, some with Empire yokes; also tailored styles trimmed with shirring and hemstitching. In white and flesh.
Third Floor

Lace Curtains

Very Special Friday

At, Pair... **$1.65**

...y effects, woven from the highest ...yarns, in patterns of unusual beauty, ...finished with overlocked, scalloped ... White, ivory and beige tints.

Lace Curtains
...made Curtains in square filet or Scotch ..., woven in variety of exclusive de... ...all are finished with overlocked, scal... ...or lace edges. White, ivory and ... shades. Very ...al at, pair $3.65
Fifth Floor

Porch Rockers

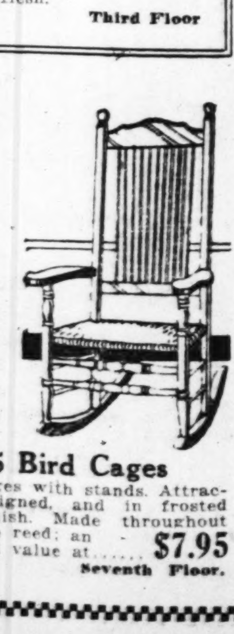

$5.75 Value for........ **$3.95**

Chairs designed for comfort, strongly built for service and attractively finished; made of maple, with double cane seat, high back and broad arms.

$40 Chairs or Rockers
Overstuffed or mahogany-and cane Chairs or Rockers, with high backs. Some in solid mahogany. Very special values $27.50

$12 Chairs or Rockers
Brown fiber Chairs or Rockers with broad arms. They are not upholstered, but seat and back are designed to give maximum comfort.......... $6.95

$15 Bird Cages
Bird Cages with stands. Attractively designed, and in frosted brown finish. Made throughout of genuine reed; an exceptional value at...... $7.95
Seventh Floor.

Basement Economy Store

You Will Be Well Pleased With These New

Gingham Summer Dresses

Friday Special.. **$2.77**

Sizes for Women and Misses

Dresses like these are very desirable for wear during the hot months, as they are both attractive and cool. Tailored of excellent quality ginghams, they will wear and launder splendidly. Shown in broad assortment of plaids, checks and combinations in pleasing colorings.

Many have collars and cuffs of sheer organdie, and many have large tie back sashes of organdie.
Basement Economy Store

$2.50-$2.98 Sweaters
Women's all-wool Sweaters in smock and slipover styles. Round or V necks. Long or short sleeves. All sizes.. $1.79

$1 to $1.50 Dresses
Children's hand embroidered white pique and tailored white linene Dresses. Sizes 1 to 5. Friday at.............. 79c

Candy Special
Assorted Cream Caramels, in chocolate and vanilla flavors, some are nut filled. Pure and delicious. 40c value, pound.... 33c

$3.50 Low Shoes
Women's patent leather one-strap Slippers with buckles, perforated vamps. All sizes. Military rubber heels. Friday at $2.69

$2.50 Slippers
Men's brown kid House Slippers in the Everett style. Leather lined. Flexible soles. All sizes. Special Friday at.. $1.85

$1.45 Low Shoes
Children's patent leather Slippers with one strap. Turn soles; spring heels. Sizes 4 to 8. Special at.......... $1.19
Basement Economy Store

Women's Union Suits

Seconds 88c to 98c Values at. **44c**

Open or closed style Union Suits of fine ribbed cotton in regular and extra sizes. Summer weight.

79c Union Suits
Children's ribbed cotton or checked nainsook garments, some with bloomer bottoms. Specially priced Friday at ... 49c

39c Vests
Women's Sleeveless Vests of light-weight ribbed cotton, in regular and extra sizes. Friday special at 22c

Men's Union Suits
Various style garments of ribbed cotton and pin check nainsook; seconds $1.25 to $1.50 qualities, special at...... 79c

Men's Underwear
Short sleeve shirts and ankle length drawers of balbriggan or porosmesh materials. Seconds of 88c to $1 grade ... 49c
Basement Economy Store

Men's Outing Shirts

$1.00 Value.. **79c**

Sports and regulation collar attached Shirts of white, tan and fancy stripe materials. Cut full in width and length. Sizes 14 to 17.

25c Wash Ties
Fiber silk Wash Ties for men and boys. In a large showing of the new weaves and colors. Launder nicely. Special at.................. 11c
Basement Economy Store

$1.50 Corsets
Low, medium and high bust Corsets of white coutil. Excellent for stout figures. Sizes 19 to 36. 95c

$2.50 Corsets
Rengo belt Corsets of pink and white coutil with long skirts. Strongly boned. Attached supporters, broken sizes........ $1.45

65c Brassieres
Of good quality cambric with trimmings of lace and embroidery. In the front fastening styles, Sizes 36 to 48, at.... 45c

10c Handkerchiefs
Men's large size plain white Handkerchiefs with neatly hemstitched edges. Limit of 24 to a buyer ...... 12 for 59c

5c Handkerchiefs
Women's hemstitched plain or colored Handkerchiefs of soft finished materials. Special Friday at ...... 12 for 25c
Basement Economy Store

$9 Mattresses

At **$5.25**

45-pound size. Filled with sanitary cotton with a thick layer of felt at the top and bottom. Covered with fancy stripe ticking. Neatly tufted.
Basement Economy Store

Knitted Capes

$3.95 and $4.95 Values at..... **$2.98**

All wool Knitted Capes with brushed wool white collars. Fancy striped effects in various colors. Sizes for women and misses. Just 182 garments in the lot.
Basement Economy Store

Wash Goods, Yard, 19c

Remnants from 1 to 5 yards in length of voiles, organdies, beach cloths, tissues and suitings, 32 and 36 inches wide.

Organdie
English Organdie, 40 inches wide; shown in the bright new sports shades. Seconds of the 59c grade; yard 28c

Linon
'Kerchief Linon, 40 inches wide, with light grounds and check and figured patterns. Seconds of 40c grade, yard 25c

Bed Sheets
Mill damaged Sheets, size 81x90 and 72x90 inches; all well-known brands; $1.39 and $1.25 grades 88c

29c Sateen
Black Sateen, in mill lengths from one to five yards; has a rich, lustrous finish; for linings, bloomers, etc. Yd., 14c

Organdie
Sheer white Organdie with cord effect; for making Summer waists and dresses; seconds of the 39c grade; yd.. 15c

39c Plisse Crepe
Light and colored grounds with figures and Japanese patterns; requires no ironing. Friday, yard 25c
Basement Economy Store

STEEL MERGER NOW PRACTICALLY ASSURED

Three Companies Come to Terms and Number Likely to Be Increased to Eight.

(By Leased Wire From New York Bureau of Post-Dispatch.)

NEW YORK, May 25.—Thoms L. Chadbourne has guided the merger of independent steel companies over a rough road, and it is now practically an accomplished fact. Although no official announcement has been made, it is know that the Midvale Steel and Ordnance Co., the Inland Steel Co. and the Republic Iron & Steel Co. have come to terms.

To this three company combination the Trumbull Steel Co. will be added this afternoon, according to good authority, and two days later the Brier Hill Steel Co. and the Steel & Tube Co. of America will come into the fold.

Trumbull had not been mentioned publicly before in connection with the merger, its entrance following the defection of Lackawanna to Bethlehem again makes the project a six-company affair. Originally it was a three-company, then under the inspiration of Chadbourne a seven-company merger. Practical difficulties reduced the number to five, and for a while, it appeared there would be no agreement among these.

Now it is likely that eventually there will be eight independents in the combination. Persons in close touch with the situation say that the Bethlehem Steel Corporation and Lackawanna, its newly adopted child, will join the group within a few months thus forming a steel producing organization that will be a formidable rival of the United States Steel Corporation.

Successful completion of the merger is a tribute to the persistence of Chadbourne. Although unable to persuade Lackawanna of the advantages of joining the group, and unable to prevent the defection of the Youngstown Steel and Tube Co., which decided to steer an individual course, he kept the officials in line successfully despite great difficulties in arranging terms satisfactory to all.

children love 'em

LIFE SAVERS
THE CANDY MINT WITH THE HOLE

Get some for the children. They know that Life Savers fill that candy craving and give the most for a nickel.

5c

Made in all lengths for all cars.
ASK YOUR DEALER
JOHNSON AUTOMOBILE LOCK CO.
4121 Forest Park Blvd. St. Louis, Mo.

Unknown Foods

You do not ask your family to sit down to the table with unknown guests.

Are you equally careful about the meats you invite them to eat? Equally sure of where they come from, what they are, who stands sponsor for them?

Nowadays, fortunately, the risk is not great. But with Swift & Company's products there is none.

Swift & Company's products are the result of years of experience, of careful, conscientious effort.

Their quality is a constant factor, always to be depended upon. The consumer is doubly protected because, in addition to the care used by Swift & Company, Swift's food products are carefully inspected by government employes and bear the federal inspection stamp.

The word "Premium" on ham or bacon means that we stake our pride and the reputation of years on that ham or bacon.

These products have been selected, cured, smoked, and handled by workmen who take the same pride in our products that we do.

Be sure of Swift's products and thus make certain that no strange or unknown food is introduced into the family circle!

Well-known Foods of Well-known Quality

- Swift's Premium Ham.
- Swift's Premium Cooked Ham.
- Swift's Premium Bacon.
- Swift's Premium Sliced Bacon
- Swift's Premium Wafer Sliced Dried Beef.
- Swift's "Silverleaf" Brand Pure Lard.
- Jewel Shortening.
- Swift's Premium Oleomargarine.
- Gem Nut Margarine.
- Brookfield Brand Pork Sausage.
- Premium Frankfurts.
- Brookfield Butter.
- Brookfield Eggs.

Swift & Company,
U. S. A.

Packing Plant, East St. Louis, Ill.
Geo. E. Briggs, Manager
Swift & Co. Dressed Beef Plant, 3919 Papin St., St. Louis, Mo.
C. K. Urquhart, Manager

WASHINGTON U. PROFESSOR BACK

Prof. Langsdorf Will Be Field Secretary.

Washington University alumni affairs are to be under the charge of Prof. Alexander S. Langsdorf, who also is to become field secretary of the university, beginning July 1. Prof. Langsdorf was for more than 20 years a member of the university faculty, when he resigned after the close of the 1919-20 school year to accept the post of secretary and industrial engineer of the Crunden-Martin Manufacturing Co.

"Twenty years of teaching at Washington University was too much for me to get away from and find satisfaction in an industrial enterprise, no matter how attractive the salary and environment," Dr. Langsdorf said.

Scores Wounded in Rome Fight.

ROME, May 25.—Scores of Royal Guards and Fascisti were wounded last night in a street fight in the crowded San Lorenzo quarter of the city.

HANDLING OF GRAIN BY GOLTRA FLEET TO BE LIMITED

Secretary Weeks Informs St. Louisan That Such Regulation Will Be Necessary if He Enters River Service.

ELEVATOR SCARCITY GIVEN AS REASON

List of Articles That May Be Transported at Not Less Than 80 Per Cent of All Rail Rates Named.

Post-Dispatch Bureau.
20 Wyatt Building.

WASHINGTON, May 25.—Secretary of War Weeks today notified Edward F. Goltra of St. Louis, Democratic National Committeeman from Missouri, that it would be necessary to put a limitation on the grain he could carry in his fleet of barges on the Missisippi River. It was explained that there is a limited elevator capacity at St. Louis and New Orleans, Secretary Weeks' letter to Goltra is as follows:

"Mr. Edward F. Gltra, La Salle Building, St. Louis.

"Dear Mr. Goltra: In compliance with the terms of my letter of May 6, 1922, you are hereby authorized to transport the following articles from port to port on the Mississippi River or its tributaries at not less than 80 per cent of the all-rate rates:

"Liquids in bulk, including liquid asphalt or road oil, in drums; coal, lumber, sulphur, ties, cement, salt, sand, gravel, crushed rock and grain over and above the capacity of the Mississippi-Warrior service to handle such commodity.

To Be Instructed by Brent.

"Due to the conditions limiting the amount of grain which may be handled through New Orleans, and due to the limited elevator capacity at Cairo and St. Louis, you will be required to obtain from Mr. Theodore Brent, Federal manager, Mississippi-Warrior River Service, or his representatives in St. Louis, J. P. Higgins, the amount of grain you may carry and specified rates upon which you can carry it.

"The officials of the Inland and Coastwise Waterways Service and the Mississippi section have been instructed to cooperate with you to the fullest extent in making the operation of your fleet a success, the only limitation being that you shall not engage in such competition with them as to stifle the success of the Mississippi river service. You will realize the necessity of the restrictions put upon you in the movement of grain, but the other commodities offered you for transportation exceeds all the claims you have heretofore advanced concerning contracts entered into by you for the transportation of any commodities.

"Any further requests for modification of these restrictions should be addressed by you to the Inland and Coastwise Waterways Service, Washington, D. C., for their consideration and presentation to me with their recommendation.

Authority as to Rates.

"Further, I assure that if you decide to operate any or all of your boats on the Upper Mississippi, you are authorized to carry any and all commodities at not less than 80 per cent of the prevailing all-rail tariffs, betwen St. Louis and St. Paul, and you will meet with the heartiest co-operation of the officials of the Inland and Coastwise Waterways Service and the Mississippi River section in making such an operation a success.

"A copy of this letter has been furnished to the Inland and Coastwise Waterways Service, Mr. Theodore Brent, Federal manager of the Mississippi-Warrior river service, and the engineer officer at St. Louis, Mo., the latter of whom will be charged with your compliance with the terms of contract.

"Once specific authority has been granted you to carry certain commodities at 80 per cent of all rail rates, such as is herein contained, the district engineer at St. Louis will also be charged with the duty of seeing that such limitations are respected by you.

"Yours very truly,
"JOHN W. WEEKS,
Secretary of War."

CITY SANITARIUM HEAD WILL VISIT MASSACHUSETTS HOSPITAL

Through an arrangement between Director of Public Welfare Nelson Cunliff and Dr. George Kline, Commissioner of Mental Diseases for Massachusetts, Dr. George A. Johns, superintendent of the city sanitarium, will pass six weeks visiting Massachusetts institutions for the feeble-minded. He will leave in about 10 days.

Two weeks will be put in by Dr. Johns in each of three institutions. He will go first to the Foxborough (Mass.) Institute for the Insane, where he will study methods of psycho-analysis, X-ray and hydrotherapy treatments. He will go next to study the methods of the Boston Psychiatric Clinic, maintained under the direction of the school of medicine of Harvard University, which maintains a system whereby insane patients are kept in their homes and brought to the clinic two or three times a week for treatment. His third visit will be at the Wrentham (Mass.) School for Feeble Minded.

1865-1922

McNichols' Week-End Specials

One Dollar Delivers This Simmons Steel-Ivory Finish Bed

$35.00 Value, in This Sale at **$17.85** Each

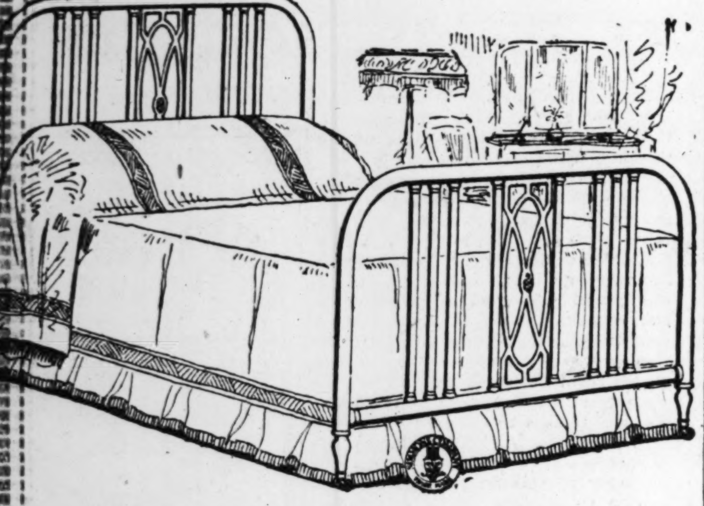

Simmons Beds have stood the test of national advertising and now occupy the unrivaled position of the finest Beds of their kind in the world. It isn't often you see such merchandise, prices made standard by the manufacturers, offered at reductions. But here they are, and our advice is to take advantage of the chance.

$5.00 Delivers This Suite to You

$225.00 Value—This Sale........ **$147.50**

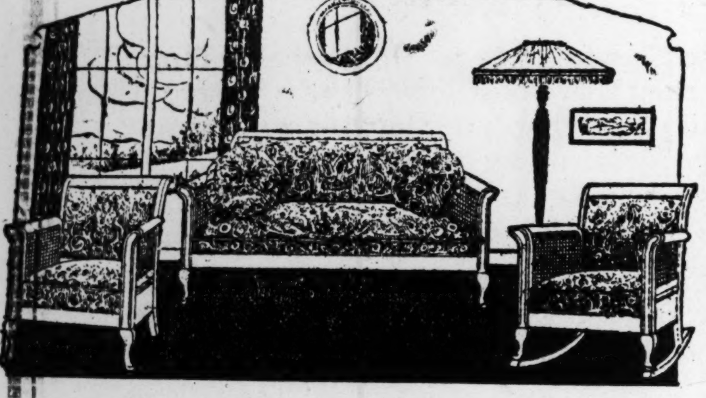

This Duofold Bed Suite Provides an Extra Bed in Emergencies

Quaint and compact, made obviously for the small home where space is at a premium, the Duofold Suite plays an important part. And, of all the Duofold Suites you've seen, there yet remains one for you to see; one so decidedly desirable in design, artistic appearance and finish. Seats of all pieces have spring construction, upholstering in beautiful selected covers. Sides of the three pieces are of woven cane. This is a set you will enjoy having many times over.

—TWO-DAY SALE!—

Friday and Saturday

Porch Rockers

Another shipment of these high-grade, natural finish Porch Rockers—on sale tomorrow and Saturday. It is a solidly built, well designed Rocker with white maple slat seat. It is worth much more than the very low price of

$4.75

Pay 50c a Week

Perfection Cookers

Easy Terms

Ideal for Summer homes where gas is unavailable. Perfections are economical oil cook stoves, odorless and smokeless—new prices—2 burners, only......... **$16**

3 burners $21.00

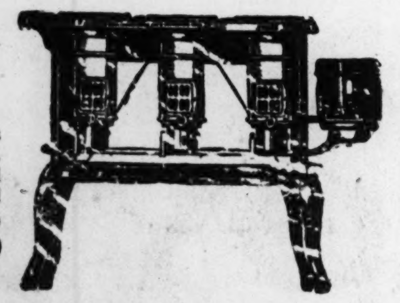

Open Until 6:30 P. M. Saturday—the Year Round

THE ONLY McNICHOLS MARKET STREET AT ELEVENTH

The Lowest Priced Freezer on the Market

ACME FREEZER

(with the Blue Label)

2 qt. and 4 qt., plain or galvanized, prices $1.25 to $2.50.

The Acme Freezer is made absolutely without gears, and constructed of the best, non-rusting metal.

Get one today at the nearest department, hardware or house-furnishing store.

Made exclusively by

Ritter Can & Specialty Co.
Philadelphia, Pa.

Freeze Your Own at Home—

"ACME-FREEZE" IT!

ADVERTISEMENT.

MY PICTURE ON EVERY PACKAGE P. D. Q.

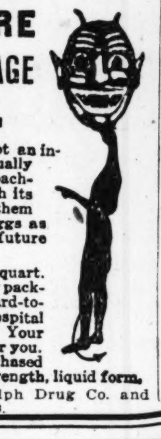

P. D. Q., a chemical (not an insect powder) that will actually rid a house of Bed Bugs, Roaches, Fleas and Ants with its proper use impossible for them to exist as it kills their eggs as well and thereby stops future generation.

A 35c package makes a quart. Free a patent spout in every package to get them in the hard-to-get-at-places. Special Hospital size $2.50 makes 5 gallons. Your druggist has it or get it for you.

P. D. Q. can also be purchased in sealed bottles, double strength, liquid form.

Sold by Judge & Dolph Drug Co. and other leading druggists.

SHOEMART

507 Washington Ave.

A Friday Special in

Women's Summer FOOTWEAR

AS illustrated—we are featuring beautiful Oxfords and Straps in patent leather, brown kid and black kid. They have Cuban heels and flexible soles—and make ideal Shoes for Summertime street or dress wear. All sizes 2½ to 8.

$2.95

Regular $4.00 Value

Also in White Canvas at $1.98

Downstairs

The POST-DISPATCH is the only St. Louis evening newspaper giving Associated Press news service.

The reason why professional cooks are never without Kingsford's Corn Starch

PASTRY flour with Kingsford's makes lighter and flakier biscuits, pie crusts and muffins. Just use one-fourth cup of Kingsford's with three-fourths cup ordinary wheat flour . . . You can have smoother, glossier gravies and sauces if you use a dessert spoonful of Kingsford's instead of a tablespoonful of wheat flour.

FREE: Ask your grocer or write Corn Products Refining Co., 300 South 1st St., St. Louis, Mo., for folder of new Kingsford Corn Starch recipes

America's Favorite Since 1848

PLEASE SHOP CAREFULLY — NO EXCHANGES OR RETURNS PERMITTED

Garland's
St. Louis' Largest Women's Specialty Shop

Ready for Friday With a Great Economy Offering!

A Sale of Fine Wash Dresses

All Developed of Fine Imported Materials

(Two Styles Excepted)

Brand-new Summertime Dresses just received, and shown Friday for the first time. From the standpoint of economy this offering is incomparable. Our sale price for tomorrow is much less than the present replacement cost of these Dresses and less than a third of the wartime prices for Dresses of equal quality.

The values are the best we have seen in years at

Women's and Misses' Sizes

Extra Sizes

Choice.. $5.75

More Than 25 Styles

Imported Scotch Ginghams
Tissue Ginghams *Dotted Voiles*
Ratine Sport Dresses
Tissue Gingham
and Organdie in Combinations

The styles are new, novel, attractive and practical for everyday wear throughout the Summer months. Dresses with smart collars and cuffs, many wool embroidered; large sashes, fancy pockets in self or contrasting materials; fancy scroll work, etc. Long straightline models, overskirts, loose panels, etc. In fact, everything correct in wash Dresses for the Summer season is to be had in this special underpriced offering Friday.

Checks and Plaids—Color Combinations

Sale Begins Promptly at 9 A. M. FRIDAY

SECOND FLOOR—SIXTH ST. SIDE

THOMAS W. GARLAND — 409-11-13 BROADWAY, THRU TO SIXTH ST.

ALLEGED BLACKMAILER TAKEN

By the Associated Press.
CHICAGO, May 25.—A man declared by the police to have written more than 200 "poison pen" letters, which have carried mysterious threats to Mrs. R. H. Shotwell, was arrested last night when he called at a restaurant to collect a sum of money he had demanded be left there for him.

The captive gave his name as Eugene Bryant, 23 years old. He said that he was an art student and that his father was Wilbur F. Bryant, a judge in Cedar County, Neb. Bryant confessed to writing the letters, according to police, and gave the names of two men he said had aided him. The letters, it was said, have habitually demanded money for silence on some mysterious matter entirely unknown to Mrs. Shotwell.

The Thrifty Citizen Who Caught the Plugged Nickel

MR. BROWN had swallowed his lunch and had paid his bill. Cautiously he counted his change. "Here!" he said, sharply, "Take back this plugged nickel and give me a good one!"

Mr. Brown walked proudly out. They couldn't fool old Brown.

But old Brown had fooled himself.

Brown's day was heavy and dull. He lacked "pep." There was a mid-afternoon drowsy spell when he needed to be awake—the direct and natural result of heavy, starchy breakfasts and lunches, taken on faith and without question as to value—just because the food looked and tasted like food.

Thousands of shrewd business men who count their change, take their food for granted.

That's what builds up the sanitarium business, and puts the tired "all-done" feeling into the mid-afternoon of a business day.

Grape-Nuts is a scientific food whose delicious, appetizing flavor and crispness are an introduction to well-balanced nourishment—a nourishment easily and quickly assimilated, so that body, brain and nerves are well fed and kept free of the stored-up poisons left by so many ill-selected foods.

Served with cream or good milk, Grape-Nuts is a complete food, always ready, always a delight to the taste—and always a safe selection for the man who thinks his stomach is entitled to some of the same protection he gives to his pocket.

Grape-Nuts—the Body Builder

"There's a Reason"

Made by Postum Cereal Company, Inc., Battle Creek, Mich.

Sensenbrenner's

SIXTH AND ST. CHARLES

St. Louis' Foremost Values in

White Canvas Footwear

THE NEWEST STRAP EFFECTS **$4** *ALL SIZES 2 TO 8 A TO D*

Never before have we shown such an impressive array of dainty white footwear creations, in the newest of strap effects, five of which are illustrated here.

Every pair made of finest white talma cloth, lined with white kid, hand-turned soles and covered heels of every description, in 1-inch Cuban, Junior or French Louis styles. All sizes from 2 to 8, A to D, assure perfect fitting. Values supreme at $4.

$3 White Silk Stockings $2.25

This welcome economy event is most timely right before Decoration Day. Save—yet get best quality chiffon and silk Hose in 15 styles. All-silk with lisle tops and heels. All full-fashioned. *(First Floor.)*

EVIDENCE CLOSED IN BLIZZARD TRIAL

Mine Union Officer, Charged With Treason, Takes Stand in Own Behalf.

By the Associated Press.
CHARLESTOWN, W. Va., May 25.—Both prosecution and defense closed their evidence this afternoon in the trial of William Blizzard on a treason charge growing out of the armed march in southern West Virginia last summer.

Blizzard, testifying yesterday, denied he led or aided in last summer's armed march of miners against Logan County and told the part he said he played in trying to restore order after the march had culminated in fighting, resulting in Federal troops being called out.

Blizzard denied specifically each of the acts of leadership, in or on the march, as State witnesses had related, and turned his testimony to his visit with other union officers to Boone and Logan county towns on which the miners based their fighting forces.

Told Men to Go Home, He Says.

Everywhere on the way to these places and when he reached them, he said, he told the men the Federal troops were coming and urged that they turn over their arms to the troops, co-operate with them, and go home.

This visit was begun Sept. 2, he testified, and that night he met Capt. J. J. Wilson, commander of the first Federal troops to reach the scene at Madison, and told the officer the men fighting in the hills would surrender to the soldiers as soon as they went up to the fighting line. Blizzard went back to Jeffrey late that night to tell the miners the troops would arrive in the morning, and sent other officers to Blair for the same purpose, he testified. Returning to Madison, he continued, he went with the troops to Sharples, and took their train with a small detachment of soldiers to Blair to urge the men to surrender.

Blizzard also testified as to going with President C. Frank Keeney and Secretary Fred Mooney of District 17 to Marmet, Aug. 24, and as to his subsequent movements from that time until he went to Jeffrey, Sept. 2.

Murray Testifies.

In recounting his subsequent actions, Blizzard said he went with Brigadier-General Bandholtz on an inspection trip to Racine, Aug. 27, and returned to Charleston in the party, but not in the same automobile with the General.

Philip Murray, international vice president of the United Mine Workers of America, testified he was sent to West Virginia by President John L. Lewis of the union after the latter had a telephone conversation with President Harding. Going to Sharples, Sept. 1, he said, men and women in the crowd told him they were afraid to have the miners stop fighting until Federal troops came to their protection. They told him, he testified, that Keeney and Mooney had turned the marchers back, promising protection, but that marauders had come over the mountain from Logan and shot up their homes.

COURT HEARS CONTROVERSY OVER ESTATE ADMINISTRATION

Dispute Arises When Daughter of Man, Who Left $30,000, Appoints Administrator.

The question of who is to act as administrator of the estate of the late Orrin Nicholas of Lebanon, has started a controversy which is being heard in the Probate Court at Belleville. Nicholas died April 25, leaving an estate of between $30,000 and $40,000, of which $12,000 is in Liberty bonds. There is only one heir, Mrs. Carrie Onetta MacKenzie, a daughter, who resides at Leesburg, Fla. She nominated F. W. Robinson as administrator and he was named by the Court.

Last week Samuel Baxter, Public Administrator, filed a petition asking for the removal of Robinson on the ground that Mrs. MacKenzie had no right to nominate him, as she is a nonresident of the State.

In an effort to keep out the Public Administrator, Henry and Charles Reinhardt have filed a petition asking that they be appointed administrators because they are creditors of the estate. Judge Messick heard arguments Tuesday, but ordered the filing of briefs before he will decide the matter.

$12,500,000 IN ORDERS FOR AMERICAN CAR COMPANY

Plant at Madison, Ill., to Make 4436 Cars for M., K. & T. and Burlington Railroads.

Announcement was made yesterday by officials of the American Car and Foundry Co. of the receipt at the Madison (Ill.) plant of the company of orders for 4436 cars at the purchase price of approximately $12,500,000. The contracts call for a steady run of the plant for at least eight months with an added working force of 1000 men. Thirteen hundred men are at present employed. It is stated that work will begin on the orders about July 1.

A contract was received at the Madison plant last week from the M., K. & T. railroad for 1500 box cars at a cost exceeding $3,000,000. Last week the company secured an order for 2000 refrigerator cars for the American Refrigerator Transit Company to cost $5,000,000.

The company also has orders for 500 box cars for the Burlington railroad and for 436 ballast cars for three other rail lines. At present the Madison plant is busy on repairs for 755 cars for the Big Four railroad.

Barracks Housing Inspected.

Lieutenant-Colonel H. B. Myers, Assistant Chief of Staff for Personnel at Headquarters, 7th Corps Area, came from Fort Crook, Neb., yesterday to look into the question of housing the troops at Jefferson Barracks when the Sixth Infantry is reunited there is in the near future as has been announced by the Secretary of War. At present there are quarters of permanent construction sufficient to house about 40 officers and 1800 men. It is expected that the additional officers and men will have to be quartered in the temporary buildings hastily constructed during the war until permanent buildings are provided.

PRICES REASONABLE.
Guaranteed Frames $2.00 Complete
Bifocal Glasses, two pairs in one, for $4.00. complete
BROADWAY & FRANKLIN

Seldom do you find such high quality and worth-while economy combined in wholesome meats as in the sanitary Hussmannized market.

C-1922. Harry L. Hussmann Ref. & Supply Co., St. Louis

HUSSMANNIZED SANITARY MARKET
Better Meats
Cleaner Meats
Quicker Service
Meat Dealer's Name Here

TRADE MARK REG. U. S. PAT. OFF.

The POST-DISPATCH is the only St. Louis evening newspaper giving Associated Press news service.

Now—it is a matter of hours—the end of the sale draws near—soon it will be too late—come in today or tomorrow and see what you can do with $10.00

TODAY we speak particularly to those buyers who always exercise extreme cautiousness in the expenditure of money for any purpose whatsoever—those who insist that every dollar must be made to purchase a full hundred cents' worth—or *more*.

There is the "unbeliever" who is rather inclined to doubt the sincerity of customary "sales" events. To all such we say—come in and learn something of the Autopiano Company of New York—the honorable position it occupies in the music world as a pioneer in the *development* of the modern Player-Piano.

There is the "watchful waiter" who likes to think that falling prices have not yet reached their uttermost lower level. To him, we say:—Come in and we will prove that labor and material costs have *not* declined appreciably. Present low prices represent manufacturers' and dealers' losses—which cannot continue *forever*.

There is the "procrastinator" who makes himself believe that he is not quite *ready* to buy. This is mostly a mental attitude acquired by much practice. He sacrifices the present for the sake of the future—which never *comes*. Our answer to him is the big $10 mark at the lower left.

There is the "practical" buyer who talks much about thrift and the folly of spending money for so-called "luxuries." The real spirit of Thrift teaches that proper spending is just as needful as proper saving. Music is a big part of our life; and it is *not* a "luxury" when it can be bought on a $10.00 payment plan.

There is the "fond mother" who wishes to do everything for her child and who really means to buy a Player-Piano *some day*—but who keeps putting it off in favor of other things and thus is depriving the offspring of the one thing most desired. The best answer to that is one of these distinguished "export" Autopianos.

There is the person who really loves music and cannot play—but wishes he *could*. He spends lots of money in concerts and operas perhaps, when a small investment in one of these superfine "export" Autopianos would give him good music at any time. Where is his bump of *reason?*

$10 deposit or three years to pay

There is the "tired" business man who feels the need of a way to *relax* and recognizes the restful and soothing effects of good music. He goes to all musical entertainments but never thinks of music in his own home. We wish he would come in and just—*listen*.

In fact, we should like to talk to all people of all sorts who recognize the need for good music. Those who have always intended to have it, and never reached the buying point—*as yet!*

To all such we say—now is the time to end your indecision. Now is the time for action. Now is the time to "get yours"—and here is the place, before the close of this sale of really reputable and dependable Autopianos. Come in and be—*convinced!*

CONROY'S

"The House That Guarantees All Its Pianos"

COR. 11th & OLIVE

Also

431 Missouri Av., East St. Louis, Ill.

Truly Delicious!

"SALADA" TEA

Is Without Doubt "The Best."

H290

Sold in Sealed Packets Only.

RUG SALE

Axminster Rugs
6x9—attractive small allover and Oriental designs—special, $19.95

Brussels Rugs
Seamless Brussels Rugs—9x12 — good quality and pleasing design, $21.50

Axminster Rugs
Axminster Rugs—size 9x12—good wearing quality; special in this sale at $35.00

Linoleums
Genuine Cork Linoleum—4 yards wide, in block, tile, and hardwood patterns, at 95c Sq. Yd.
Inlaid Linoleums in all the newest designs, tiles, blocks and hardwood patterns, at $1.39 Sq. Yd.

Velvet Rugs
Heavy Seamless Velvet Rugs—9x12—small allover and Oriental effects—in this sale at $44.00

Marquisette Curtains
These have neat lace edges—2¼ yards long—in cream, white; pair $1.35

J. H. Tiemeyer CARPET CO.
EST. 1871 514 LOCUST ST.
The Only Exclusive Retail Carpet House in St. Louis

Warning!

FOR the good of your sole—make sure that *Educator* is branded on *it*—the mark of a real shoe.

Good looking — dignified — comfortable. Educators are scientifically built to prevent foot troubles. Rice & Hutchins genuine *Educators* are made for every member of your family.

Take off those narrow cramping shoes that foster painful foot ills. Enjoy real foot-freedom in *Educators*—the shoes that "let the feet grow as they should."

RICE & HUTCHINS EDUCATOR SHOE

FOR MEN, WOMEN AND CHILDREN

Tel-U-Where Information Bureaus will direct you to our dealers

Olive 6843

Phone your local Tel-U-Where Bureau for name of nearest dealer

EASY TO BUY LIQUOR IN HOTELS, FARIS SAYS

"I Know From Friends Bellboys Sell It," He Says, in Fining One $290.

There is no difficulty in buying liquor from bellboys in most St. Louis hotels, Federal Judge Faris said today, in finding Sammy Bruzen, former bellboy at the Terminal Hotel, $290 on his plea of guilty to charges of possessing liquor and selling it to prohibition agents at the hotel last November.

"I know from many of my friends," the Judge said, "that one has no difficulty in buying liquor from bellboys in most St. Louis hotels. If it wasn't for the recommendation of the Government in this case, I assure you it would give me great pleasure to send you to the St. Charles Jail for the summer."

Bruzen's counsel asked for a 30-day stay of execution of the fine, in accordance with custom.

"I'll give you a stay of just 30 minutes," the Judge snapped, "and in the meanwhile the Marshal had just as well take the defendant into custody."

The Marshal did so. The court had refused to allow Bruzen to plead guilty to the possession charge and dismiss the sale charge, which the Government had offered because of the absence of a witness. The Government was allowed to recommend that no jail term be imposed.

Four Men Plead Guilty of Violating Law and Are Sentenced.

Four other men pleaded guilty to charges of violating the Volstead law and were sentenced.

Claude Parks, a bartender, was sentenced to three months in the St. Charles jail and fined $240 for sale and possession of liquor April 4.

John Vlhos, bartender, was sentenced to three months in jail for the sale of liquor at a saloon at King's highway and Manchester avenue Nov. 19 last.

Philip Polito was fined $290 for possession of liquor in a saloon at 1432 North Fourteenth street, Dec. 5 last.

Henry Osterholt, a shoeworker, who was arrested for speeding recently, the police finding a gallon of liquor in his car, was fined $140.

George Neudeck, proprietor of a saloon at 1701 South Broadway, was sentenced to four months in jail and fined $800 by Judge Faris yesterday, following his conviction by a jury on two charges of possession of whisky and wine in his place and of maintaining a nuisance under the provisions of the Volstead act.

The jail sentence was imposed on the nuisance charge and is the first sentence of the kind here under that clause of the law.

AUDIENCE OF 400 PERSONS HEARS LONG AT BOONVILLE

Denunciation of Senator Reed by Col. J. C. Cosgrove Draws Applause.

Special to the Post-Dispatch.

BOONVILLE, Mo., May 25.—An audience of 400 persons, about half of them women, heard Breckinridge Long in the Cooper County courthouse here last night.

Long did not mention Senator Reed, but Reed was referred to in a severe denunciatory way by Col. J. C. Cosgrove, who introduced Long, and the remarks drew applause, especially from the women. Cosgrove said he had no use for a man who wouldn't obey the instructions of his party.

Long discussed in his speech subjects he has taken up in previous meetings.

I. C. ROAD PLAN IS ADVANCED

Electrification Proposal Moved Up by Permission to Sell Stock.

By the Associated Press.

WASHINGTON, May 25.—Proposals of the Illinois Central Railroad to embark on electrification and enlargement of their Chicago terminal facilities at an estimated cost of $78,057,000, were advanced today by the Interstate Commerce Commission in granting to the railroad authority to issue and sell $10,929,600 in preferred stock.

SIMS ASKS FOR DEFENSE FUNDS

By the Associated Press.

BOSTON, May 25.—Rear Admiral William S. Sims, speaking before the Naval Reserve Officers' Association of the First Naval District last night, declared that congressional appropriations for defense construction on the Pacific are vital for the welfare of the nation.

"The expenses of the past war would look small indeed compared to the expenses of a war in the Pacific," he said. "Congressmen and others are not educated up to seeing that it isn't a ridiculous expense, but a necessity, to spend money on Guam and other Pacific naval bases."

D. R. Francis Sued for Taxes.

A suit for $115.87 was filed in the Circuit Court at Clayton yesterday against David R. Francis, former Ambassador to Russia, by Collector Wilmas, for 1920 taxes on four pieces of real estate in St. Louis County. More than 900 suits have been filed by the Collector in the last two weeks for delinquent real estate taxes. Most of them are for small amounts.

Jefferson Barracks To Be Enlarged.

Special to the Post-Dispatch.

WASHINGTON, D. C., May 25.—Jefferson Barracks will be enlarged to take care of additional troops to be sent there, Secretary of War Weeks informed Senator Spencer today. A regiment of infantry and a battery of field artillery, as has been told, are to be detailed to the barracks. Such additional construction as will be necessary to take care of the artillery has been authorized.

IF IT COMES FROM Moll's IT'S THE BEST

DELMAR and DE BALIVIERE — SEVENTH and FRANKLIN

REMEMBER, WE DELIVER

PRICES GOOD UNTIL MONDAY NIGHT

Mail and Phone Orders Receive Prompt Attention

SUGAR 25-lb. sacks. Pure white cane granulated (Domino)— This sale...$1.54

FLOUR Moll's Standard. Highest patent. The best for bread, biscuits, pastry and general use.
98-lb. sack, $4.00; 48-lb. sack, $2.00; 24-lb. sack, $1.04

COFFEE Fancy Guatemala. Best quality. Fine large smooth bean. This sale— Lb. .30c 2 lbs. .59c

PINEAPPLE Something new. Preserved-crushed, for dessert and ice cream. Hawaiian brand. This sale:
No. 1 flat cans, 22c; No. 2 cans, 34c; No. 2½ cans, 48c

DELMAR CLUB ROOT BEER—A delicious, healthful beverage for home use. 3-oz. bottle, 12c, makes 5 gallons.

SUMMER SAUSAGE—Cervelat style; fine chopped. This sale, lb..........18c

BACON Fancy sugar cured. Hickory smoked. 25c value— This Sale, lb...22c

OLIVES—Delmar Club Large Queen, stuffed with pimento.
Large 30-oz. jars 85c
18-oz. jars 50c

Pure Ground Black Pepper, pound.....15c

German Sweet Chocolate ¼-lb. cake... 9c ⅛-lb. cake... 5c

Fresh baked Daisy Fig Bar Cakes; lb......12c

Fancy dry Salami Sausage; lb..........35c

Sea Shell Mostociola or Elbow Noodles; 2 lbs. 25c

Fancy full Cream Brick Cheese; lb.........22c

RY KRISP New process. Health food. Wholesome, nutritious, delicious.
Small pkg. ...19c Large pkg. ..34c

OLD DUTCH CLEANSER, 3 cans......25c

Underwood Deviled Ham Makes the greatest sandwich in the world.
¼-size can ..22c ½-size can ..35c

SOAP—Kirk's Flake White For laundry use. Regular 5c bars.
This Sale, 12 bars for..........50c

SALMON Raceland brand. Fresh-caught fat salmon. Packed in the State of Washington. No. 1 tall cans.
This Sale, can ...11c 2 cans ...21c

I. B. C. MALT SYRUP Manufactured and packed by Independent Brewery Co. A home beverage.
Large can ...50c Dozen $5.50

SARDINES Bjelland & Co. Imported from Norway, in pure olive oil.
¼-size cans, this sale.........14c

LARD Kettle rendered; fine creamy color. This sale .... 2 lbs., 25c

Special Discount Sale

Everything in Retail Department at Discount

10% to 30%

Anticipate June Weddings

ST. LOUIS GLASS AND QUEENSWARE COMPANY

1121-1125 OLIVE ST.

PROMPT, DEPENDABLE RADIO SERVICE

JUST a reminder—The Benwood Co. is an exclusive wireless house. It's the place to buy satisfactory, guaranteed wireless parts or sets.

Send 10c in Stamps for Catalog

The BENWOOD RADIO Co. INC.

"WORLD-WIDE MAIL ORDER SERVICE"

1110 OLIVE STREET

WURLITZER REG. U. S. PAT. OFF.

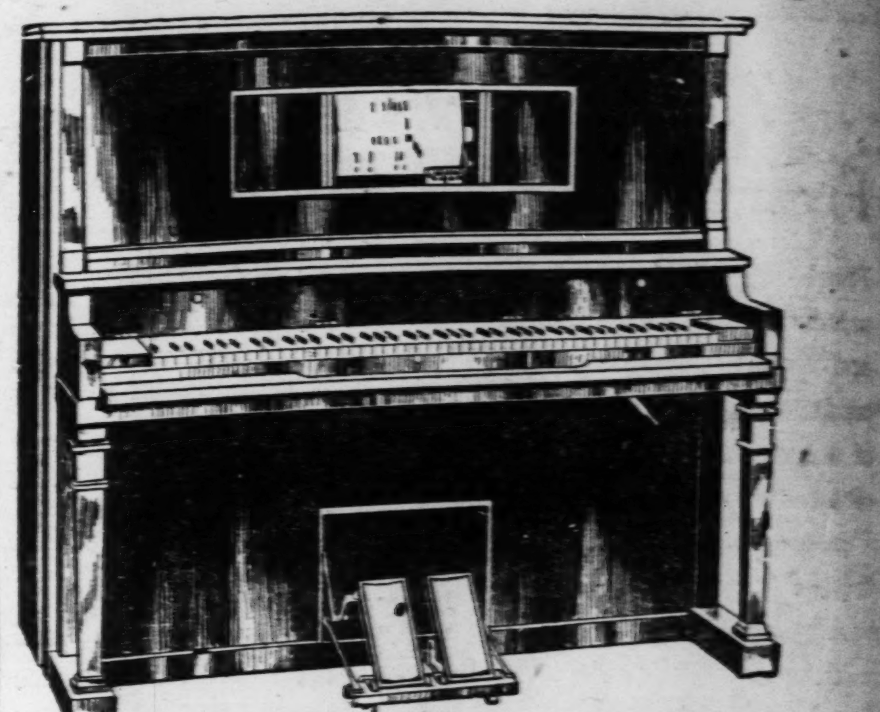

2-DAY PLAYER-PIANO SALE

FRIDAY AND SATURDAY ONLY

Sale positively closes Saturday evening. Store will remain open until 9 o'clock each evening to accommodate those who cannot come during the day.

Liberty Bonds Accepted

We are prepared for the biggest two days' business in our history. Never before have such Piano values been offered. Every instrument in this sale is guaranteed to be in first-class operating condition and will give lasting satisfaction. They come from the finest of homes, having been accepted in exchange when new purchases were made. The values are so great that we expect to sell them all before Saturday evening.

14—NEW PLAYER-PIANOS—$345

Bench, 24 Rolls of Music Included—Delivery Free

Terms $25 Down, $10 a Month

You often are asked to pay this amount for a used Player-Piano. We only have 14 of these new instruments that we can sell at the above mentioned price. We urge you to come in and make your selection as soon as possible. You cannot go wrong on your purchase of one of these new Player-Pianos for you are protected by the name of Wurlitzer and a guarantee as strong as you could possibly write yourself.

USED PLAYER-PIANOS

$10.00 DOWN—$10.00 A MONTH

		Former Price	Sale Price
HOWARD	With cabinet and 62 music rolls	$475.00	$162.00
AUTOPIANO	In good shape	600.00	235.00
GRANDFORD	Mahogany; fair condition	500.00	187.00
WEBER	Taken in trade for an Apollo	650.00	263.00
ELLINGTON	Used; but in good shape	725.00	272.00
THIEBES	Used only eleven months	750.00	315.00
KINGSTON	Special demonstrator	745.00	382.00
STEINWAY	Just as it was traded in on Apollo	900.00	358.00
MILNER	With cabinet and music	750.00	285.00
APOLLO	Just like new	800.00	298.00
KINGSTON DE LUXE	Almost new	745.00	325.00

Terms $10.00 Down—$10.00 a Month

Victor Victrola
$106.00 Including 16 Selections

This Genuine Victor Victrola
With 16 Selections

$106

$5 Down, $5 a Month
Victrola No. 80

We Sell and Endorse Only the Victor Victrola

Saxophone Outfit
$150

Wurlitzer Saxophone, Velvet-lined case, Instructor and finger chart, Book of solos, Extra Reeds, Free mail order course of 52 lessons.

10 Months to Pay

THESE USED PHONOGRAPH BARGAINS

Brunswick, cabinet size, used	$50.00
Edison, cabinet model, used	$60.00
Columbia, console type, used	$75.00

Terms as Low as $1.00 Per Week

New Victor Victrolas From $25.00 to $1500

THE RUDOLPH WURLITZER CO.

1006 OLIVE STREET

Phones: Main 3830—Central 695 — Between 10th and 11th

57

Fresh!

Fresh vegetables and salads! Heinz Vinegar and Olive Oil! The combination is the secret of a surprisingly delicious flavor. Heinz Vinegars bring out the hidden flavors of green things, and add a rich mellowness all their own. The blending with Heinz Olive Oil, rich, pure and full flavored, is delicious.

HEINZ
PURE VINEGARS

Mother Goose
7th and Olive

Friday Special
Assorted
Milk Chocolates
30c lb.

Assorted Taffies
15c box

Bakery Specials
Chocolate Fudge
Layer Cake
45c each

Caramel Roll
25c each

DEFECT IN DIVORCE PETITION FREES WOMAN IN PERJURY CASE

Omission of Word "Next" Caused Dropping of Charges Against Mrs. Anna Binner.

The omission of the word "next," in Mrs. Anna May Binner's divorce petition, caused the dismissal yesterday of a charge of perjury against Mrs. Binner, which a jury had been chosen to hear. Circuit Judge Franklin Miller sustained the technical plea which ended the prosecution.

The perjury case grew out of an investigation into a statement made by Mrs. Binner in her testimony in her divorce proceeding, after Judge Calhoun had complained that false swearing was apparently becoming common in divorce hearing.

Mrs. Binner, who lives at 2707 Bacon street, filed her divorce petition as a cross-bill, in reply to the divorce suit previously filed by her husband, David F. Binner. Her petition stated that she had been a resident of St. Louis "for 12 months preceding" the filing of her suit.

It was pointed out, in the argument over the matter before Judge Miller that "12 months preceding" might mean any 12 months, whereas the law requires that the plaintiff shall have been a resident for the "12 months next preceding" the suit.

It was argued that, because of this defect in the petition the court which heard the divorce suit was without legal jurisdiction, and that the subsequent proceedings, including Mrs. Binner's testimony, for which she was indicted, were invalid.

LANGEMAN LEFT $26,500 TO RELATIVES AND FRIENDS

Trust Fund of $3000 for Girl Whom He Gave Home Included in Bequests.

The will of Charles Langeman, a retired official of the Peters Shoe Co., who died May 16 at his home, 4555 Holly avenue, aged 76, was filed today for probate.

Langeman, who was a widower, made bequests of $26,500 to relatives and friends, including $3000 in trust to the Mississippi Valley Trust Co. for the benefit of Loretta Firestone, a 16-year-old girl, formerly in the care of the Children's Home Society of Missouri, who was given a home by him but not adopted. He also left $100 to her in conformity with an agreement with the society. He left $2000 to his housekeeper, Anna Lemke, with directions to keep the household going a few weeks until the furniture could be disposed of and a new home found for the girl.

He gave $1000 to the Children's Home Society and $1000 each to five Christian Science institutions in St. Louis, Webster Groves, University City and Granite City. The residue is to go to the Sixth Church of Christ, Scientist, with the stipulation that an organ with chimes is to be installed at a cost of not more than $10,000, and if it costs less than that, the amount saved is to be applied to the purchase of horsehair cushions for the pews.

DEMOCRATIC LAWYERS TO HOLD CONVENTION TOMORROW

A convention of Democratic lawyers will be held tomorrow at 2 p. m. in the large dining room; second floor, Planters Hotel. The meeting will be limited to members of the bar enrolled and practicing in the courts of record of St. Louis, and maintaining law offices in the city, who intend to vote the Democratic ticket at the primary election Aug. 1, and will be open to all such, whether members of the Bar Association of St. Louis or not.

The purpose is to bring out desirable candidates for the judiciary by calling upon nine Democratic members of the bar to file for nomination on the Democratic ticket as Judge of the Circuit Court of the Probabte Court and of the Court of Criminal Correction.

The call is signed by the Democratic Judicial Candidate Committee, comprising William T. Jones, chairman; W. Scott Hancock, John M. Wood, James F. Green and Edward J. McCullen, secretary.

Safety for Your Valuables

-is assured through the System of Safeguards of the modern
SAFE DEPOSIT DEPARTMENT
FIRST NATIONAL BANK
in St. Louis
BROADWAY - LOCUST - OLIVE

Rent a Safe Deposit Box to-day, $5.00 a year
Largest National Bank West of the Mississippi

NATIONAL BANK 1st IN ST. LOUIS

HOFFMAN SHOE CO.

Store Hours 8 a. m. to 6:30 p. m. Saturday Till 9 p. m.

806-08 N. 6th St.
Buy Here and Save Money

One Block North of Union Market

JUNE SALE OF WHITE LOW SHOES
NURSES' WHITE LINEN OXFORDS INCLUDED

STYLES
One-Strap
Two-Strap
Three-Strap
Buckle Flapper
and
Oxfords

$2.45

HEELS
Full Louis
Spanish
Military
Cuban or
Flat Leather or
Covered Heels

$2.45

White Silk Everwear Hose, 98c A PAIR

Special— Bedell
Washington Avenue Corner Seventh

Our Lowest-Price Silk Dress Sale of the Season.

Tomorrow's Sensational Event—
Sale of New Silk Dresses

Almost Unlimited Selections of Styles, Fabrics and Colors—Purchased at Great Price Concessions

Actual Values up to $25

Women's Sizes $10.75 *Misses' Sizes*

$10.75

$10.75

Printed Crepe de Chines
Beaded Canton Crepes
Lace Combinations
Beaded Crepe de Chines
Taffetas

$10.75 *$10.75* *$10.75* *$10.75*

All Lovely Spring Colors, Light or Dark

Plain or Elaborately Trimmed

Special Purchase and Sale
500 Trimmed Hats
Values Up to $15

Comprising a manufacturer's entire surplus stock of high-grade Hats at less than the cost of materials, in all the wanted colorings, both light and dark, large and small Hats to choose from. Trimmings of flowers, embroidery effects, Fancies, etc.

$5

MATERIALS—Hairbraid, leghorns, Canton crepe, taffeta, crepe de chine, Georgettes; fancy braids; solid colors and combinations.

Newest Sport Hats $1.48
To be sold at this remarkably low price In all the wanted colors. A timely suggestion for the Memorial day outing.

Prufrock & Litton
Fourth and St. Charles

Wicker Furniture
10% to 50% Off

Our fifth floor is devoted to reed, fibre, and peel cane furniture in the most tempting variety of rockers, whole suites and odd pieces, in all the riotous colors that belong to Summer.

Every single piece of this Summer Furniture is reduced for the remaining days of our *Anniversary Sale*. The discounts range from 10% to 50%.

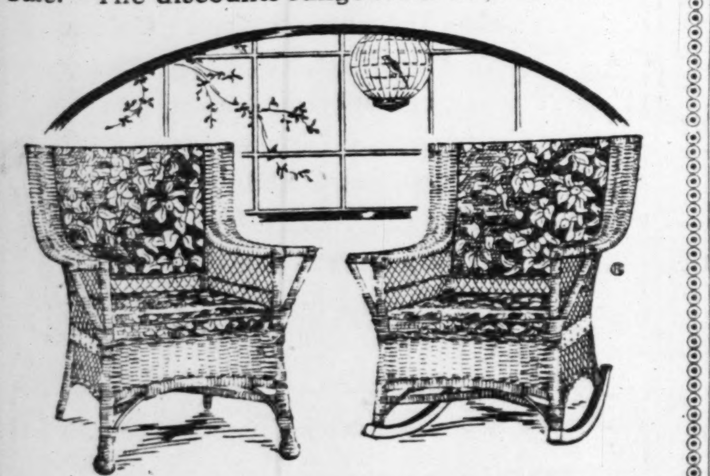

About two dozen soiled and shopworn Rockers with cretonne spring seats, formerly priced as high as $23, are reduced to........ $11.50

The Chair and Rocker illustrated have spring seats and backs, upholstered in colorful cretonne. They come in brown reed and are very comfortable. Reduced from $24 to........ $19.50

No mail orders will be accepted at these prices as the quantity of each is so limited.

Hyatt's

The Store for Gifts

Kodak Headquarters

Golf Clubs
Specially Priced at... $2.25

"HYATT'S Special" and Burke Clubs
—Included in the lot are Drivers, Brassies, Midirons, Mashies and Putters.

Golf Balls Repaints, priced at........ 15c, 30c, 50c
Golf Bags For Ladies and Men; priced........ $1.48 to $17

Wright & Ditson
Tennis Rackets
Priced
$1.50 to $13.50

Wright & Ditson 1922 Tennis Balls; fresh........ 50c

We Re-String Tennis Rackets

Bathing Suits—California Style
Men's, Priced $1.95 to $10.00
Ladies', Priced $2.95 to $15.00

All Outdoors Invites Your
KODAK
Kodak the Children

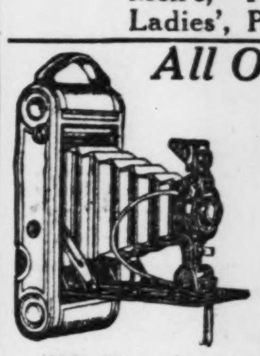

We Repair Kodaks

Get your Films at HYATT'S
Where they are fresh, insuring you Better Pictures.

KODAKS Autographic; all sizes........ $6.50 and Up
BROWNIES All sizes; priced........ $2.00 and Up

We Carry a Complete Line of
RADIO
Receiving Sets, Parts and Supplies

Tested Galena........ 25c	23 Pl. Variable Condenser, $4.00
Crystal Detector........ $1.50	Amplifying Bulbs........ $6.50
Tuning Coils........ $4.00	B Batteries........ $1.75
Head Phones........ $6.00	TUSKA Receiving Set, $3[illegible]
Variometers........ $6.00	Westinghouse Receiver, $[illegible]
Sockets........ 75c	
Variocouplers........ $6.00	

Switch Levers, Points, Binding Post Wire, Insulators, Etc.

Mail Orders Promptly Filled

Hyatt's
417 North Broadway
Between Locust and St. Charles

The More interesting facts you put in your Want Ad. The More
You Say to the reader of an appealing and convincing nature—
The Better will your chances be of getting desirable responses
'Twill Pay you to heed this advice—and

Try POST-DISPATCH WANT ADS FOR *ANYTHING!*

Phone-Write See Your Druggist-Send-Call

St. Louis' ONE BIG WANT Medium
A 1-time Ad Should make you Glad A 3-time Ad IS SURE TO
Money refunded on unused insertions

Governors Halted for Speeding.

By the Associated Press.

CHICAGO, May 25.—The Governors of several states and other widely known men were held up by a motor cycle policeman last night when speeding in an automobile from the Exmoor Golf Club to a downtown hotel where they were to hear a debate on the St. Lawrence deep waterway project. W. Wighall, chauffeur, employed by Alexander Revell, was arrested, but was allowed to proceed after a summons had been served on him. According to the policeman, the car was traveling at the rate of 36 miles an hour.

DICKEY NOT TO RUN FOR SENATE, HE SAYS

Republican nlterest Now Centers in Barrett and Charles D. Morris, St. Joseph Editor.

Special to the Post-Dispatch.

JEFFERSON CITY, May 25.—Announcement last night by Walter S. Dickey, owner of the Kansas City Journal and Kansas City Post, that he would not seek the Republican nomination for the United States Senate, today centered the attention of Republicans on the efforts being made by the leaders of the Dickey element of the party to induce Charles D. Morris, editor of the St. Joseph Gazette, to enter the race, and on the decision which Attorney-General Barrett will make before next Thursday as to whether he will run.

Morris seems to have no particular desire to become a candidate. He is a delegate to the constitutional convention and chairman of the Committee on Corporations, one of the most important committees of the convention. He said today that he would be unable to decide on the senatorship until atfer he returned to St. Joseph the latter part of the week. The announced candidates are State Senator David M. Proctor of Kansas City, John C. McKinley of Unionville, S. A. Clark of Carrollton and Col. John H. Parker of St. Louis.

It is said here by persons in a position to know that E. E. E. McJimsey of Springfield will not be a candidate.

Boom for Congressman Faust for Senatorship Revived.

By a Staff Correspondent of the Post-Dispatch.

KANSAS CITY, Mo., May 25.—Coincident with the announcement last night that Walter S. Dickey of Kansas City will not be a candidate for the Republican nomination for the United States senatorship, it became known that friends of Congressman Charles L. Faust of St. Joseph have revived a boom for him. B. G. Voorhees, Republican attorney of St. Joseph, informed the Post-Dispatch correspondent over the telephone today that a meeting of Republicans of the Fourth Congressional District would be held in St. Joseph tonight to determine whether Faust will be urged to run.

State Senator Howard Gray is out of the race, he said last night. This being true, and considering the warm proffers of support of many of other Missouri Republicans in Congress, Voorhees said that the time for Faust to try his fortunes appeared to have arrived.

It is known that Senator Spencer is antagonistic to the candidacy of Republicans from St. Louis or nearby territory. He made a definite effort to prevent Attorney-General Barrett from getting into teh race, although Barrett is more inclined, especially at this time, to regard Lewis County, his birthplace, as home, than St. Louis, where he has resided for years. However, this attitude of Spencer's might redound to the benefit of Faust or some other upstate candidate.

Hyde forces are expected to be more than passing friendly to Faust. Roy Monier of Carrillton, vice chairman of the Republican State Committee and chairman of the State Tax Commission, a Hyde appointee, who is in Kansas City today, said that Faust would be a formidable candidate.

Monier expressed a conviction that this is not the time for Attorney-General Barertt to get in this race. Others of the Hyde appointees, however, are known o be favorable to Barrett, several of the more important ones already having pledged their support in the event the Attorney-General becomes a candidate.

McJemsey Says Dickey Decision May Influence Him.

Special to the Post-Dispatch.

SPRINGFIELD, Mo., May 25.—"I have not definitely decided whether I will be a candidate for the Republican nomiantion for the senatorship," said E. E. E. McJimsey, editor and publisher of the Springfield Republican, today. "However, the fact that Walter S. Dickey has announced that he will not be a candidate may in a measure influence my decision. At the present time I have not fully decided upon what action L will take, and I do not care to make any statement until I am certain of my future plans."

He said he probably would make a definite statement Saturday.

LOCOMOTIVE BUILT IN 1839 IS TO BE IN UNIVERSITY PAGEANT

ORONO, Me., May 25.—An old wood-burning locomotive, the second that ever did service in this State, will figure in the University of Maine pageant commencement week, early in June. Its name is Lion. No locomotive in the early days was ever sent out of its construction shops without receiving a name.

The Lion was built in Boston in 1839 by Isaac Hinkley for the Whitneyville & Machias Railroad, a line about eight miles long, used principally for the transportation of lumber. The road was constructed in 1840, its gauge being 4 feet 6 1-2 inches.

For 45 years this old wood burner was in use, together with its companion, which bore the name Tiger. Cornelius Sullivan handled the throttle on the Lion from 1847 to 1870. Passengers were permitted to ride free, at their own risk, and many Washington County citizens having business in the lumber regions took advantage of the offer. In 1890 the line was abandoned and a few years later the two pioneer locomotives were sold for junk. Through the efforts of Alderman Rounds, Mayor James P. Baxter, father of Maine's present Governor; the Maine Central Railroad officials and the University of Maine alumni, the old locomotive was procured as a relic for the University.

The VOCALION

Unsurpassed by any phonograph —and with one completing feature that all others lack.

And that surpassing feature is the Graduola. It is exclusive with the Vocalion. No other phonograph has anything that approaches the wonder of it.

Fascinating control of the music does the Graduola give you. You vary the tones—shade them—color them—from moment to moment, as your mood directs. The Vocalion becomes your orchestra—you the leader.

Hear the Vocalion—direct its music through the Graduola before you buy.

Vocalion prices are moderate, and convenient terms can be arranged on any model. Cabinet styles, $45 to $300. Art styles, $245 to $2000.

Vocalion Red Records

Their bright, cheery color suggests the sparkle of their music. These new ones are particularly delightful:

Celeste Aida .... Giulio Crimi
12-Inch Record, $1.75

La Boheme-Addio .... May Peterson
10-Inch Record, $1.25

Blue Danube Waltz .... Aeolian Light Orchestra
Southern Roses Waltz .... Aeolian Light Orchestra
10-Inch Record, 75c

A Quartet Rehearsal .... Harmonizer's Quartet
Operatic Syncopation .... Ernest Hare-Billy Jones
10-Inch Record, 75c

Sing Song Man—Fox Trot .. Yerkes' S. S. Flotilla Orchestra
California—Fox Trot ...... Bar Harbor Society Orchestra
10-Inch Record, 75c

Near you there's a store that has the Vocalion and Vocalion Red Records. It's one of these:

Mueller Music Store, 4303 Lee Avenue
Feldman Music Store, 2701 Park Avenue
Poppitz-Kirkhoff & Gausch, 2501 S. Broadway
The Aeolian Company, 1004 Olive St.
C. John Bottom, 501 Madison Av., Madison, Ill.
Home Furniture Co., 2722 Chippewa St.
R. A. Kissel Music Co., 1655 S. 39th St.
Harry Liberstein, 11 Collinsville Av., E. St. Louis, Ill.
Fred L. Schroeder, 238 Collinsville Av., E. St. Louis, Ill.
Goldman Bros., 1108 Olive St.
C. W. Cammack Piano Co., 115 W. Main St., Belleville, Ill.

100% Safe Investment

6% $500 and $1000 Denomination
1st Mortgage Serial Gold Notes

—Interest Payable Semi-Annually

Secured by First Mortgage on St. Louis Improved Real Estate OF MORE THAN DOUBLE VALUE

We recommend them as an absolutely safe investment

For circulars, write, phone or call—

Hemmelmann-Spackler Real Estate Co.
Safe Investors of Money — Seventh and Chestnut Sts.

THE NEW CHANDLER SIX

TOURING CAR
$1595
F. O. B. CLEVELAND

As Stylish as Custom-Built

LEWIS AUTOMOBILE CO.
4700 Washington.
Delmar 900 Forest 831

CHANDLER MOTOR CAR CO.
CLEVELAND

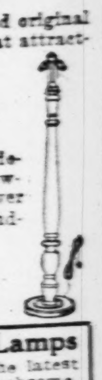

Artistic Lighting Fixtures and Lamps

An unusual selection of new and original designs that show individuality, at attractive prices.

$18.50 Electric Floor Lamp

Wired complete. Several designs to select from, in the following finishes: Polychrome, Silver Tiffany, Copper Green, Gold-and-Black, at **$12.75**

3-Light Electric Fixture

14-inch spread; wired and complete with hand-decorated shades. Flemish brass finish. Special at **$4.75**

$16.50 Bridge Lamps

Wired complete, in the latest finishes, such as Polychrome, Gold-and-Black, Silver-and-Blue, etc. **$9.75**

Lighting Fixtures and Lamp Headquarters

Bell Olive 1144 — Kin Central 414 — Mail and Phone Orders Filled

Incandescent Supply Co.
1118 OLIVE ST.

Charge Purchases Made Remainder of Month Payable July 1.

Sonnenfeld's

610-612 Washington Avenue.

A Surprise Sale of 450

Trimmed Hats Sport Hats Sailors

To $10 Trimmed Hats
To $5 Sport Hats . . .
To $7.50 Sailors . . . .

$2

What a remarkable sale—what really great bargains—what wonderful Hats. We must dispose of all of these Hats—all taken from our high-priced stocks—and at $2. We doubt if they last the day out. These are new Hats for Summer. Just what women are wearing. Early selection tomorrow morning will prove profitable.

(First Floor.)

Our Supreme Sale of

Fiber Silk Sweaters

Hundreds of the very latest Summertime Sweaters—the most attractive in years at a fraction of their actual worth.

Compare Them With $10 or $12.50 Sweaters

Tuxedo and Slipover Styles for Sport and Street Wear, Novelty Pocket, Belted and Sash Effects. Sizes for All

$7.75

We made a very special purchase of hundreds of these beautiful Sweaters. Hence the very low price. If we purchased them in an ordinary way the price naturally would be much higher.

No matter what your plans are for the Summer, you will want several of these beautiful Sweaters. We guarantee them to be absolutely perfect and of the best fiber silk. In fact, you can hardly tell these Sweaters from pure silk ones.

Third Floor.

Save the Pennies

CONRAD'S SHOW YOU HOW

Not only on one item but on everything in the food and grocery line. It does not take long for the pennies to make dollars. And dollars will pay for many home needs.

HYGRADE SODA WATER

Highest quality made. One kind or assorted flavors. Case 24 bottles, net, $1.00. Five-case lots, case, net **95c**

Save 25c on every case

ICE CREAM

Conrad's Quality Ice Cream is made fresh daily with pure cream and finest flavorings. Neapolitan. Pint brick, 23c; quart brick, **39c**

Save 11c on every quart brick

Eat Conrad's "Wholweet" Bread

Eat it for your health's sake. Raisin "Wholweet" Bread, 10c; plain "Wholweet" Bread **8c**

EARLY JUNE PEAS

Small, extra sifted early June, tender and fine flavor, case 2 dozen cans, $4.55; dozen cans, $2.35; can **21c**

Save 9c on every can.

ANGEL FOOD

Smooth, velvety texture; light as a feather; white and flaky as snow; baked fresh daily in Conrad's own ovens; each **14c**

NEW POTATOES, 5 pounds 17c

Fine Gran. Sugar, lb., 6c; 100 lbs. $5.95

FRESH MEATS

All Conrad stores have first-class Meat Departments and prices are surprisingly low.

SPRING LAMB
Hindquarters, pound 37c
Forequarters, pound 24½c

CHICKENS
Young and tender Pullets for roasting and stewing, pound 32½c

MILK-FED VEAL
Shoulders and Breasts, pound 12½c
Lean Stew, pound 10c

CALF BRAINS
15c quality, pound 10c

CALI HAMS Smoked, tender and juicy shoulders; 4 to 7 pounds average; pound 17½c

SUNSHINE BUTTER, pound carton 37c
SELECTED PECAN HALVES, lb. 69c
WALTER BAKER COCOA, ½-lb. tin 17c
CARANZA BLEND COFFEE, lb., 35c; 3 lbs., $1.00
HONEYKRUST BREAD, 16-oz. loaf 5c
TOILET PAPER, 4 large 10c rolls 25c

Campfire Marshmallows, 2 pkgs.	25c	Lipton Yellow L. Tea, ¼ lb.	21c
Hershey Broken Milk Chocolate, lb.	37c	Junket Tablets, pkg.	13c
Rajah Ceylon Tea, lb. pkg.	59c	Crystal White Soap, 10 bars	44c
Carnation and Pet Milk, tall cans	9c	Milk Bone Dog Biscuit, pkg.	34c
Imported Frankfurters, can of 8	68c	Milk Bone Puppy Biscuit, pkg.	34c
Checker Spaghetti, 1-lb. pkg.	9c	Basy Concentrate, pkg.	$1.00
Shredded Wheat, pkg.	11c	Kelcomeal, pkg.	20c
Horlick Malted Milk, $1.00 jar	75c	Grape Fruit Hearts, can	17½c
Grape Bouquet, case, net	$1.50	Brandy Peaches, jar	$1.00

OUTINGS AND PICNICS

Conrad's have everything you need for the outing. Our stores will be open Tuesday morning (Memorial Day) and you can get your supplies fresh for that day. Pickles, Olives, Mustard, Mayonnaise, Sardines, Salmon, Paper Napkins, Plates, Sandwich Paper, Grape Juice, Potato Chips, Crackers and Cookies, Cheese, Sausage, Pork and Beans, Lemonade Syrup, etc.

DELIVERIES Orders amounting to $3 and over within city limits (except remote territory) delivered free.

Nicholson Store, 13 N. 6th St. — Grand and Shenandoah — Taylor and Delmar

Exponents of Good Living Since '74
Conrad's
QUALITY FIRST

Union and Vernon — De Balliviere and Waterman — Delmar and Limit

8th and Locust (409 N. Eighth St.)

A Wireless Message to Wireless Wizards

Dear Wizards: Did you read the "Radio Supplies" Ads in last Sunday's POST-DISPATCH? There were 24 of them in the Wants Directory in the Machinery Column

• • •

This is what has been offered in the "Radio Supplies" column during the past two weeks: Batteries, Books, Detector Crystals, Detector Sockets, Galena Cubes, Magazines, Magnet Wire, Phones, Receivers, Rectifiers, Transformers, Transmitters, Tuning Coils, Switches, Variable Condensers, Variometers, Wire.

WHAT HAVE YOU ?

• • •

Uncle Sam's Big Station—The day is coming when the U. S. will have a radio station so powerful that it will be possible to speak from it to every other radio station in the world!

Get ready for the great event.

• • •

Radio Has Come to Stay.
Build Well and Do It Now—Today!

Read the Radio Ads in the Post-Dispatch and Advertise in Them.

• • •

Phone—Write—See Your Druggist—Send—Call.

Senator James A. Reed
WILL ADDRESS
the Graduates
City College of Law and Finance
At Moolah Temple
Thursday Evening, June 1, 8 O'Clock
Public Cordially Welcome.

Bela Kohn's Naturalization Halted.
By the Associated Press.

NEW YORK, May 25.—Federal Judge Augustus N. Hand yesterday canceled the naturalization papers of Bela Kohn, now of Budapest, who now is believed by United States Attorney Falk to be Bela Kun, former bolshevist dictator of Hungary. The proceedings were ordered by Attorney-General Daugherty after the State Department had referred to him a report from Vice Consul Walter Reinecke in Budapest, stating that he had refused to issue "Kohn" a passport because he was "an agitator and hence not a desirable citizen."

MAN, WHO SOLD CAR REPORTED STOLEN, GIVEN 4-YEAR TERM

William H. Clise Had Collected Insurance Upon Auto, Evidence Showed.

William H. Clise of 2708 Union boulevard, a salesman, was sentenced to four years in the penitentiary yesterday on a charge of obtaining money under false pretenses, by a jury in Circuit Judge Killoren's court. The case grew out of the sale of an automobile by Clise, which he reported had been stolen and upon which he collected insurance money.

Clise purchased an automobile from the Ollie E. Haupt Motor Co., which he had insured against theft with the Connecticut Fire Insurance Co. of Hartford for $519. On June 20, 1920, he reported the car stolen and a draft was received from the insurance company for the loss, which Clise made over to the Haupt company. Clifford Bensinger of Louisville, Ky., testified that Clise sold him the automobile for $250. He produced a bill of sale from Clise and the canceled check that he gave in payment.

The defense made by Clise was that if any offense had been committed, this court had no jurisdiction, his attorney, William E. Fish, arguing that any indictment should have been returned in Hartford, where the draft was payable. No evidence was submitted to rebut the charge.

EXTENSION OF ONE-HOUR PARKING ZONE TO BE URGED

The St. Louis Traffic Committee, at a meeting in Director of Streets and Sewers Fisk's office yesterday, voted to recommend an amendment to the ordinance prohibiting parking for more than one hour, extending the district north from Washington avenue to Franklin, from Broadway to Tenth street.

The congested district at present extends from Fourth street to Twelfth street and includes nearly all the streets between Washington avenue and Market streets.

Maj. Gerk, Inspector of Police, told the committee that, starting next Monday, traffic officers will be equipped with whistles, and in order to warn the public of changes in the traffic signals, will blow one blast.

The committee went on record as opposed to the bill introduced by Alderman Wim— at the last session of the Board of Aldermen controlling the movement of traffic entirely by whistle signals. They deemed it impractical and likely to cause confusion, rather than to aid in the movement of traffic.

A motion was adopted to request the Automobile Club to employ four or five parking inspectors to aid police in enforcing the one-hour parking law in the congested district.

It was also voted to request the United Railways to put a drop light at all important traffic intersections, in such a position as to throw the reflection upon the traffic officer stationed at that point so that his signals can be easily discerned.

THOUSANDS GATHER AT ROME FOR EUCHARISTIC CONGRESS

Ceremonies Will Be Held in Underground Caverns Which Gave Refuge to Early Martyrs.
By the Associated Press.

ROME, May 25.—Pope Pius celebrated mass in St. Peter's today before thousands of pilgrims attending the International Eucharistic Congress.

This afternoon delegates visited the catacombs of St. Calixtus, where ceremonies will take place in the subterranean caverns which gave refuge for the early Christian martyrs.

Improvised into a huge outdoor audience room of spacious dimensions, the Court of Belvidere at the Vatican yesterday was the scene of solemn adoration by the entire Eucharistic Congress to Pope Pius. The vast square contained a mass of pilgrims from every quarter of the globe, who had come to Rome to pay homage to the Pope and adore the Eucharist.

Members of the Sacred College and other high prelates of the church and the diplomatic corps to the Vatican were present, surrounding the Pontiff, who was seated on a red and gold throne. The address of homage was delivered by Cardinal Vannutelli. His Holiness responded, giving his thanks.

ATTACK IN SUPREME COURT ON ST. LOUIS REDISTRICTING

James J. Fitzsimmons Seeks to Compel Election Board to Accept Filing for Committee Post.
Special to the Post-Dispatch.

JEFFERSON CITY, Mo., May 15.—Mandamus proceedings were filed in the State Supreme Court today to compel the St. Louis Board of Election Commissioners to accept the filing of James J. Fitzsimmons as a candidate for membership on the City Committee from the Fifteenth Ward.

The mandamus attacks the validity of the St. Louis redistricting order and declared that 80,000 voters would be disqualified if the ordinance is held valid. The Board of Election Commissioners has no power to redistrict, the proceedings claim. In addition, they hold that redistricting can only be done during the years of a presidential election. The wards were redistricted June 8, 1921, the mandamus proceedings state.

Fitzsimmons says that when he filed he was a resident of the Fifteenth Ward and that under the city redistricting he was placed in the Eighth Ward and his filing disqualified thereby.

American Missionary Dies in Asia.
By the Associated Press.

PARIS, May 25.—The death of the Rev. Dr. A. H. Haigazian, president of the American College at Konia, Asia Minor, is announced in a dispatch to the Near East Relief authorities here, from Constantinople today.

CIGARS TO BURN
WOLFF-WILSON DRUG CO.
SEVENTH AND WASHINGTON AV.
THE LARGEST RETAILERS OF CIGARS IN THE WEST

2-DAYS' SALE—DAVIS SMOKERS
FRESH SHIPMENT
EXTRA SPECIAL . 6c EACH Box of 50, $2.98

WILLIAM THE FOURTH
MILD HAVANA BLEND
Big 15c Club Shapes
While They Last 10c EACH Box of 25, $2.50 Box of 50, $4.95

CUESTA REY Fine Clear Havana Londres Favorita size, formerly sold at 2 for 25c.
SMALL LOT ..... 10c EACH Box of 50, $4.95

MI ESTILA—Fine Broadleaf Havana
Big 2 for 25c Corona Size—Dark Colors Only
CUT TO.. 9c EACH Box of 50, $4.45

10c str. Cigars cut to 3 for 25c
Chancellors, Mercantile, Muriels, El Roi Tan, Garcia Grande, Rob. Emmet, Kenway Blunts — 3 FOR 25c
Box of 50.. $3.98

2 for 25c Cigars cut to 10c
First Consul, Webster, Chancellor, El Roi Tan, Preferencia, Flor de Melba, El Sidelo — 10c
Box of 50.. $4.95

LA PALINA
15c Magnolia Size
Cut to 12c Box of 50, $5.98

ADMIRATION
3 for 50c After-Dinner size
Cut to 14c Box of 50, $6.98

CORTILIA
Finest Bonded Havanas
3 for 50c Cabinet Royals
Special 15c Box of 50, $7.38

John Ruskin, La Resta, Red Dot, Rice's 305, Hauptmann Handmade,
6c Can of 25, $1.50

Friday—CANDY SPECIAL
RANDOLPH'S SENSIBLE SIX — Full Pound Box Containing
Nut Pudding—
Chocolate Marshmallows—
Orange Marmalade—
Coated Caramels—
Sour Orange—
Assorted Chocolates—
39c Full Pound Box

Good for 1 Eagle Stamp

EAGLE STAMPS for bottle caps—that's our offer to you!
Any store which handles Eagle Discount Stamps will give you one stamp for one cap from a bottle of
FALSTAFF
BEVERAGE or ROOT BEER
Save your bottle-caps and exchange them for Eagle Stamps. *It means money in your pocket.*
Falstaff Corporation
St. Louis, Mo. 13

BUETTNER'S
Buy That New Stove During Our
REMOVAL SALE
15% to 40% Discount
Special Value!!

We show a complete line of Quick Meal and BUCK'S Stoves and Ranges

Regular $39.50
Cabinet Style GAS RANGE
Removal Sale Price $29.50

Former Price		Removal Sale Price
$34.00	Gas Range	$30.00
$42.50	Gas Range	$32.00
$89.00	Combination Range	$69.00
$105.00	Combination Range	$85.00

We Will Be in Our New Location June 1st. N. W. Cor. Washington and Ninth St.
Buettner's
N. E. Cor. Washington Av. at Eighth St.

Swope Men's Oxfords

At Swope's you can secure oxfords of unusual distinction in appearance and always authentic in style.

They are made of long wearing, shape retaining leathers and considering the quality are very moderately priced.

The model illustrated is of ruddy tan calf with cordovan tip and saddle. A similar model is of white buck with tan trim. Both are priced at........................$12.50

Swope's $1 Silk Socks
Pure silk, full-fashioned Socks in black, white, tan and colors. Excellent value at......................$1

Swope Shoe Co.
OLIVE AT 10TH ST.

ADVERTISEMENT.

MOTHER, WATCH BABY'S BOWELS GIVE "CALIFORNIA FIG SYRUP"

Harmless Laxative to Clean Little Bowels and Sweeten Sour, Colic Stomach—Babies Love It

Hurry Mother! If baby has colic, diarrhoea, food souring, feverish breath, coated tongue; is restless and can't sleep because of clogged bowels, give a half-teaspoonful of California Fig Syrup. It moves the wind and gas and all the souring food, bile and poison right out of the tender little bowels without cramping or overacting and baby usually gets peaceful relief. Contains no narcotics or soothing drugs.

Millions of mothers depend upon California Fig Syrup to keep baby's bowels clean, sweet, and regular. Ask your druggist for genuine "California Fig Syrup" which has full directions for infants in arms and children of all ages plainly printed on bottle. Mother! You must say "California" or you may get an imitation fig syrup.

$1.00 Window Shades
Best quality oil opaque cloth; regular size; slight seconds for 49c

Penny and Gentles
BROADWAY & MORGAN ST.
WE GIVE AND REDEEM EAGLE STAMPS

$1.50 Lace Curtains
100 pairs, Nottingham ... and fish net Curtains; full length; slight seconds ... 69c

OUR SHOE BARGAINS ARE BEST

Women's $3 White Low Shoes $1.95
All clean, new merchandise in one and two strap styles and Oxfords with Cuban or flat heels; sizes 2½ to 8. Friday at ....
All New Styles

Girls' White Canvas Low Shoes
Strap styles, flappers and Oxfords at $1.69, $1.49 and....... $1.29

WOMEN'S $4.00 LOW SHOES—Black kid and tan calf, 1-strap style, military or baby Louis heels, all perfect; sizes 2½ to 8...................... $1.95

Boys' $2.50 Scout Shoes
Soft smoke and tan leathers, most have rubber heels......... $1.95

Play Oxfords
Tan leather; extra well made; sizes 8½ to 2, $1.49; 6 to 8..... $1.29

Women's $5 Golf Oxfords
Smoked calf brown trimmed; flat rubber heels; all sizes. $2.95

Girls' Low Shoes
Classy new styles in tan or patent leathers; fancy strap effects, flappers and Oxfords at $2.69 and $2.48

Friday Bargains in Summer Dresses $1.98 and $2.98
Actual Savings Up to $5
Thousands of new Gingham Dresses, bought for cash at tremendous savings and offered tomorrow at less than the price of making same. Regular and extra sizes, in scores of nifty models. Just the Dress for your Decoration Day outing.

Coats
Just 50 Coats, sold formerly up to $15, to close out at $5.00

Skirts
New sport models, with fringe bottom; assorted plaids sell in other stores $5, here for $2.98

Waists
The popular voiles with organdy collar and cuffs; 10 good styles; $2.50 value, for $1.00

Sweaters
$7.98 silk fiber all colors; also black and navy; to go with your sport skirt; tomorrow $3.98

Dresses
Children's; organdie; all colors; sizes up to 14; sell ordinarily for $2.98—special, $1.98

1000 Men's $1.50 Union Suits
1000 Men's Union Suits; long and short sleeves, ankle length and no sleeve and knee length; all perfect goods; made to sell up to $1.50 ea., special 89c

Women's 69c Union Suits
1000 women's ribbed Union Suits; good quality; very elastic; in regular and extra sizes; lace and shell knee; actual 69c values. 39c

35c Hose
Men's, women's and children's dependable Hose; full seamless; made of high-grade yarn; should sell at 35c pair. 25c

$1.25 Muslin Underwear
Women's Muslin Petticoats, Nightgowns, Envelope Chemise and Bloomers; an assorted lot of several hundred; values to $1.25; every garment nicely made and finished.......... 69c

Corsets
Women's Corsets; low and medium bust; made by experts; thoroughly built for service; actual $2.00 and $2.50 values......... $1.49

Boys' Wash Suits
Sizes 3 to 8; all made of good wearing, fast color materials, nicely made and finished; actual $2.25 val., special... $1.49

"Headlight" Overalls
Men's Overalls or Jumpers; cut extra full; double stitched; made of best grade denim, all Union Made. Regular $2.00 value.............. $1.49

Boys' Straw Hats
In a variety of styles; excellent quality; newest shapes; $1.00 value and great bargain 59c

BASEMENT SPECIALS Friday Morning

650 Yds. 69c Pongee	Fine quality; silk and lisle	45c
2000 Yds. 19c Cheviots	Plain blue or blue and white stripes; mill remnants; yard..........	10c
2000 Cards Kohinoor Snap Fasteners,		5c
800 Hair Nets	10c Bonnie B. brand; all shades	5c
1400 Yds. 39c Organdies	40 inches wide; yard...	25c
200 Yds. 50c Sateen	Yard-wide; plum only; yard	19c
2000 Skeins Rope Floss..........		1c
15c Heavy Unbleached Sheeting,		10c
120 Leather Vanity Cases or Canteens	$2.00 values. Special Friday only	50c
200 $1.25 Vacuum Bottles	Full pint size, at...	59c
500 Yds. 39c Pillow Tubings	½ to ⅝ yd. at, yd.	10c
680 Yds. 3c Rick-Rack Braid	white; wide wave; yard	1½c
1000 Yds. Torchon Lace	Linen finish; yard.....	2½c
400 Yds. 12c Embroidery	Wide, showy patterns; yard..	6c
1000 Yds. 5c Elastic	Long stretch, for bloomers, waists, etc. Extra special, yard..........	1c
600 Yds. 39c White Voiles	Sheer, beautiful quality..	17c
400 Yds. 50c Percaline Linings	Very fine quality; Yard	15c

Greatest Sale of Women's Hats Friday
Come Early
Trimmed, Untrimmed and Beaded Hats Values to $6.50 — $1
Visca, Milan, hemp and lisere straws. Medium, large and small shapes. Black, brown, sand, navy, gray, etc.

Wall Paper Special For Friday Only
10 rolls side Wall Paper; suitable for most any room; all are desirable patterns and well colored; regular $1.50 value; the lot $1.00
None delivered; sold without borders; come early.

$1.25 Cork Linoleum
Armstrong's burlap-back Cork Linoleum (no paper back); sells regular at $1.25 per square yd.; sold subject to slight mill misprint in pattern, etc., square yard............ 79c

$20.00 Linoleum Rugs
Armstrong's Burlap-back Cork Linoleum Rugs, beautiful carpet patterns, etc.; sell regular at $20; mill imperfects; only.............. $12.98

Inlaid
Nairn's genuine Inlaid Linoleum with colors through to the back; beautiful patterns; $1.50 quality; sq. yd. $1.19

Congoleum
Gold Seal brand Congoleum floor-covering; elegant selection; formerly $1 per sq. yd., now, sq. yd., 69c

Neponset
Waxed back waterproof ... covering; a wonderful wearing floorcovering; formerly sold ... now, sq. yd., 49c

Private, real estate or other loans are effected with satisfactory results and no embarrassing publicity through the POST-DISPATCH Want pages.

ADVERTISEMENT.
Trained Nurse Praises McMullin's Formula
(Formerly Known As McMullin's Tonic.)

Mrs. M. Corder says: "I have had the pleasure of seeing what your wonderful Formula will do." F. H. Taylor, San Antonio, says: "After first bottle I almost felt well." Mrs. Sheedan, Sedalia, says: "Suffered from bronchial trouble, began taking McMullin's Formula and almost immediately began to improve."

Lung trouble may result from prolonged colds or coughs. McMullin's Formula is a wonderful healing remedy in cases of coughs, colds, bronchial troubles, asthma, catarrh, hay fever. Rebuilds weak constitutions. ... germicide and preventive in ... diseases. Manufactured only by ... McMullin Co., Sedalia, Mo. Sold by Weipert Drug Stores and all other drug stores.

FRIDAY

We offer the following list of special bargains—carefully selected from every department in the entire store. Whether you are in actual need of clothing or not, you will act wisely in supplying your needs tomorrow, for many months to come. Come early while selections are most complete. We particularly direct your attention to

Our Greatest Sale of Fine Quality

HOT WEATHER SUITS

Genuine Palm Beaches: *Silky Mohairs:*

Actual $15 Quality

$11

Stouts! Slims! Stubs! Regulars!

A superb assortment of over 2500 Suits made of genuine Palm Beaches and rich, silky mohairs. Palm Beaches in the newest, dark-colored suit patterns in both sport and form-fitting models. Mohair in form-fitting and conservative models. Sizes for men and young men up to 52 chest, including stouts.

Palm Beach and Panama Suits.........$8
Beautiful Silky Mohair Suits.........$14
Genuine Gabardine Suits.........$17
Finest Tropical Worsted Suits, $21

MEN'S AND YOUNG MEN'S

$25 WOOLEN SUITS

Neat woolen cassimeres, cheviots and Scotches, in latest styles for men and young men. All sizes, also a special lot of excellent two-pants Suits for young men, in sizes up to 36 chest only $14.88

Sensational Bargains in HOT WEATHER

Pants

MEN'S AND YOUNG MEN'S STRONG KHAKI PANTS
Of serviceable khaki in tan shades. Well sewed throughout. All sizes from 28 to 44 waist. In our Money-Saving Basement, at........ 98c

MEN'S AND YOUNG MEN'S DURABLE KHAKI PANTS
Well made of superior quality khaki. Ideally suited for outdoor men. Sizes 28 to 50 waist. In our Money-Saving Basement, at........ $1.35

YOUNG MEN'S SPLENDID WHITE DUCK PANTS
Made of durable white duck, in all sizes from 28 to 42 waist. Well sewed. Just the thing for tennis and outings........ $1.55

YOUNG MEN'S EXTRA HEAVY WHITE DUCK PANTS
Tennis enthusiasts will find this an especially attractive lot to choose from. Extremely well made. All sizes, 29 to 46 waist........ $1.95

MEN'S AND YOUNG MEN'S ALL-WOOL SERGE PANTS
Of splendid all-wool, double-twisted serge, in dark blue shades. Well made and perfect fitting. All sizes, 28 to 50 waist........ $3.00

MEN'S AND YOUNG MEN'S PALM BEACH PANTS
Made of genuine Palm Beach, in popular dark colored suit patterns. Plenty of checks and pencil stripes. Sizes 28 to 50 waist........ $4.00

MEN'S AND YOUNG MEN'S FINE MOHAIR PANTS
Splendid mohairs, in dark colors. Plenty of blacks and blues with white and shadow stripes. Sizes 28 to 50 waist, including stouts.... $5.00

BOYS' ALL-WOOL BLUE SERGE

GRADUATION SUITS

$8.95 Value

$5.75

Equally suitable for graduation or for dress wear; made of double-twisted, all-wool serge in solid blue. Coats are pleated and belted. Knickers are fully lined and all seams are taped. Come in all sizes from 5 to 17 years. Garments of similar quality selling elsewhere for almost double.

BOYS' ALL-WOOL BLUE
Serge Knickers
$1.55
Made of all-wool blue serge in all sizes from 7 to 17 years. Fully lined and all seams are taped. Come with hip and watch pockets.

BOYS' FINE 95c
Wash Knickers
49c
Excellent Panamas in solid colors and in stripe patterns. Also durable khakis in tan shades. Extremely well made. All sizes from 5 to 8 years.

$1.25 JUVENILE
Wash Suits
65c
Pretty little models of good quality materials. Neatly trimmed with braid and emblems in contrasting colors. Well made. Sizes 3 to 8 years.

$1.75 JUVENILE
Wash Suits
95c
Made of fine washable materials, in pretty colors. Oliver Twist, Norfolk, middy styles. Come in all sizes from 3 to 8 years.

MAIL ORDERS FILLED

WEIL CLOTHING COMPANY
N. W. COR. EIGHTH AND WASHINGTON AV.

STORE OPEN UNTIL 6 P. M.

WOULD PITCH HIS TENT ON RIVER DES PERES

Judge Landis, in Luncheon Speech, Praises Stream Often Referred to as Sewer.

Judge Kenesaw Mountain Landis, baseball dictator, in a characteristic address at a Chamber of Commerce luncheon at the Planters Hotel today, unconsciously scored two hits.

He was describing a visit to Forest Park, which he had made in the forenoon and said that he would want nothing better in the way of a vacation than to pitch a tent on the edge of "that stream out there."

The only stream in Forest Park being the River des Peres, frequently referred to as a sewer, the audience burst into laughter that was not easily checked.

"I must have made a hit," commented the speaker.

"You've made a home run," remarked someone in the assemblage. Again, turning to Louis Alt, the recently appointed Postmaster, Judge Landis said: "You'll have lots of trouble in your new job, but let me give you a recipe that I have found satisfactory in the past 17 years. Whenever anyone asks you to do something that you would be ashamed to tell the public about, just tell that person to go to hell."

Again a round of laughter interrupted the speaker. Several persons in the audience mentioned the name of Nat Goldstein, and the laughter continued until Judge Landis cried out at the top of his voice: "I seem to have made another hit, unconsciously."

Pleading for the unemployed former service men he said: "It is too bad there is a disposition on the part of many employers not to give due consideration to the applications of these men. The employers say the former service men are flighty and undependable. They don't stop to think that those men were taken out of their normal environment and shipped overseas to shoot and to be shot at, and that when they returned 18 months later they were naturally a different set of men. Just because you have stumbled across a few men who were not dependable do not make the mistake of running the risk of saying 'no' to a deserving man."

Referring to his $42,500-a-year baseball job, which he declared he loved because it brought him in contact with the small boys of the United States, he said:

"Do not think that my job is all play. Every morning I find it necessary to go 18 holes of golf, and each afternoon, in the discharge of my official duties, I have to sit through a game of major league baseball."

When President Vesper of the Chamber of Commerce, in introducing him, referred to "some men who had not taken to baseball until late in life," Judge Landis replied:

"By the calendar I am 55 years old, but by the standards of the medical profession I am just 35."

Surgeon-General Hugh S. Cumming told of the work of the United States Public Health Service in assisting states and municipalities in improving sanitary conditions. He said it was not the intention of the Government to centralize health promotion work in a Federal department, but merely to use the department to help the states and cities in health programs.

Postmaster-General Work talked about the growth of the parcel post service.

Judge Landis came to St. Louis as a guest of the Parks and Playground Association at the annual field day benefit at Sportsman's Park, in conjunction with the baseball game this afternoon.

Seeks Republican Nomination.

Charles H. Magill, 4020A North Newstead avenue, has filed as a candidate for Republican nomination for constable in the Eighth Justice of the Peace District. It was previously erroneously stated that he had filed for the Democratic nomination.

Anti-Lynching Bill Action Deferred.

WASHINGTON, May 25.—Unable to reach a decision on the House anti-lynching bill, the Senate judiciary committee today decided to postpone action for two weeks to give time for consultation with House leaders.

Pimples, blackheads and boils—*fresh yeast rids you of them*

It is well known that pimples and blackheads (acne) and boils are often caused by errors of diet.

Fleischmann's Yeast is now being recommended for these embarrassing and painful skin troubles because fresh yeast corrects the errors of diet which cause them.

The surgeon of one important New York hospital states: "I have used yeast extensively and found it invaluable in curing boils." When 17 cases of pimples were treated with Fleischmann's Yeast at hospitals in New York and Philadelphia the results were remarkable. A typical case was a young man who had suffered from pimples for three years. He ate three cakes of Fleischmann's Yeast daily. In five weeks the eruption had cleared completely.

If you are troubled with pimples or boils, begin at once to correct them by eating 2 or 3 cakes of Fleischmann's fresh yeast daily before or between meals. Be sure it's Fleischmann's Yeast—the familiar tinfoil package with the yellow label. Place a standing order with your grocer for Fleischmann's Yeast.

May, Stern & Co

Here's a Wonderful Value for You!

$275 Two-Tone Genuine Walnut Bedroom Suite for $178.50

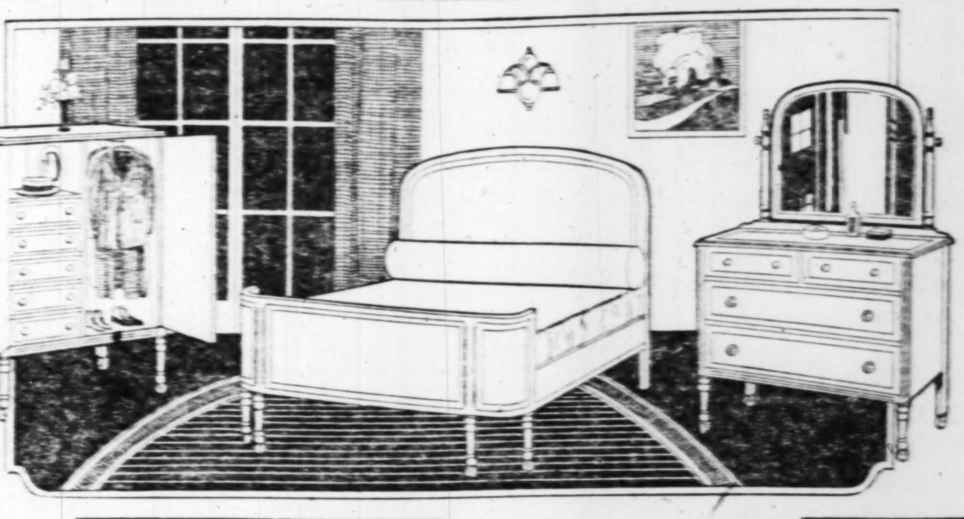

GIVE this offering your special attention—we consider it the most extraordinary value we have presented in years. This Bedroom Set is in beautiful two-tone effect—constructed of genuine walnut—every piece set off with 1½-inch inlay, divided from the contracting walnut by a black line. The dresser is 42-inch size and has 26x30-inch mirror—the bed is a beautiful bow-end design. The chifforette is 52 inches high and 36 inches wide. All drawers are of dustproof construction with mahogany bottom. Do not confuse this Set with those usually shown at a similar price. This is an actual $275.00 value which we offer on convenient credit terms at $178.50.

ONLY $1.25 A WEEK

Will Pay for This Wonderful

Hurricane Electric Washing Machine

With Electric Wringer and Gas Water Heater

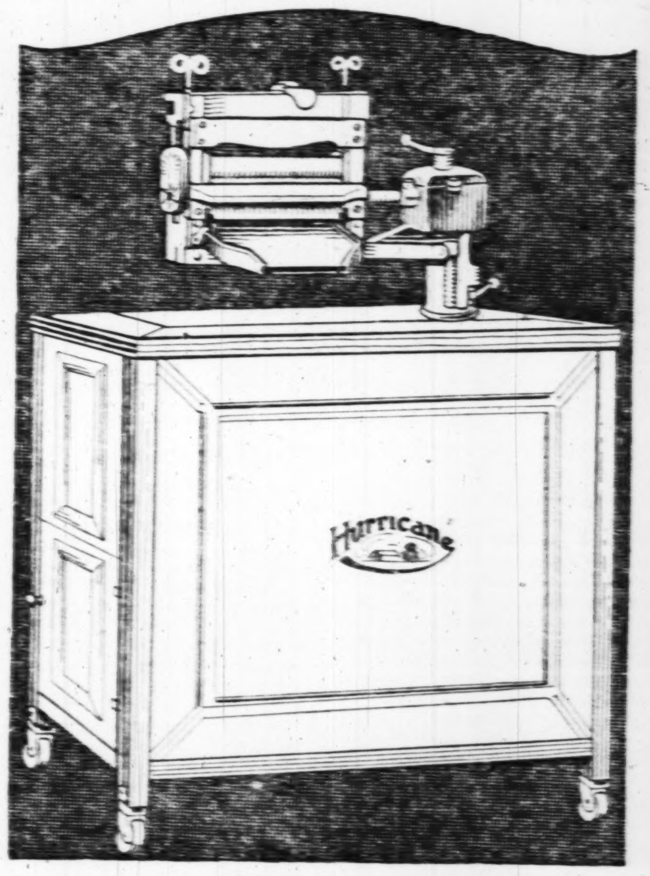

An Actual $142.50 Machine for

An Absolute Saving to You of $53.00 $89.50

Washes, Boils and Sterilizes All in One Operation

THE "Hurricane" Electric Washing Machine places a complete steam laundry in your home—the gas water heater, located directly beneath the boiler, keeps the water at any temperature desired. It is a strong, well-built machine—an ever-ready, never-tiring servant that will handle any family wash—from laces to blankets—and give faithful service year after year without trouble or repair costs.

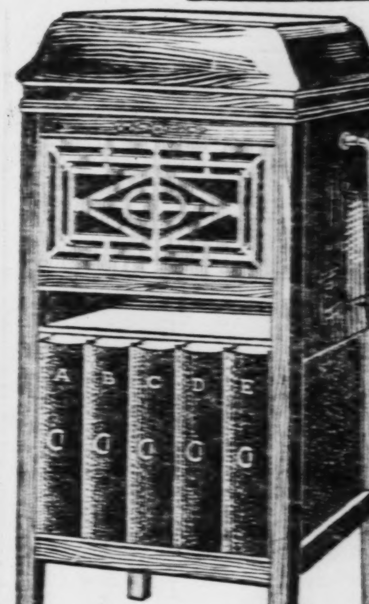

Great "Echograph" Special!

Plays All Records
Terms—75c a Week

$37.50

SEE this wonderful Phonograph value—compare it with anything shown elsewhere at $60.00 to $75.00. It is extra large size—beautiful in tone—shown in oak or mahogany—has upper and lower shelf for your records and albums. Fully guaranteed in every way. Only 75c a week pays for it. No interest—no extras.

New Side-Icer
Refrigerators
Terms—$1.50 Month

THIS is the latest and most approved design—the ice compartment is at the side, thus affording additional space for the provisions, and making it much easier for you to get at every section. It is good size, thoroughly insulated and will give years of service, besides saving you money on your ice bills. An extraordinary value—specially priced in this sale at

$19.75

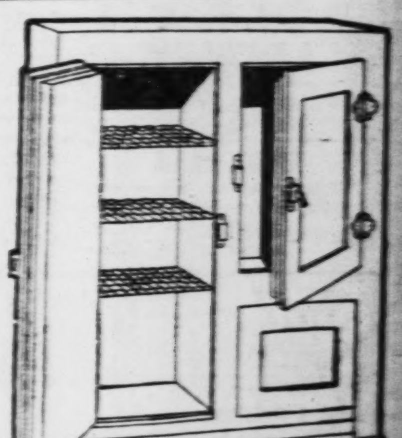

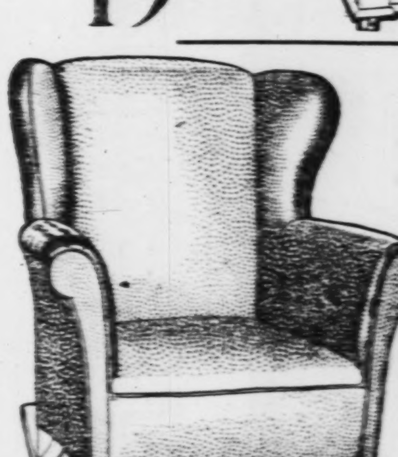

Genuine Leather
Library Rocker
$2.00 a Month

A ROCKER that will please you in every particular—exactly like cut—large and comfortable—upholstered in genuine leather—frames in mahogany finish—best spring construction throughout — a Rocker that regularly would sell at $28.00. This week, on terms of only $2 a month, special at

$17.85

Special—3-Piece Divan-Bed Outfit

Terms—$4.00 a Month

ONLY $4.00 a month pays for this attractive Divan-Bed Outfit—consisting of large davenport, armchair and arm rocker—all of solid oak in fumed finish and upholstered in imitation Spanish leather. Davenport opens into a full-size bed. A real bargain at........ $42.50

This 44-Inch Red Cedar Chest

EXACTLY like cut—built of genuine Tennessee red cedar, 44 in. long—will hold skirts without folding. Richly copper trimmed—finely finished—

$17.95

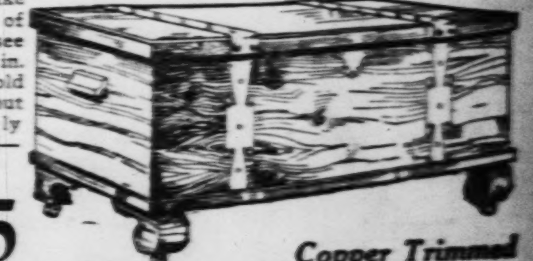

Copper Trimmed

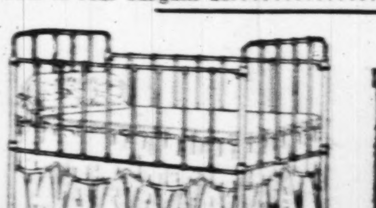

All-Metal Cribs

VERNIS Martin or white enamel finish—have drop sides and come complete with felt mattress and pillow........ $10.75

MAY, STERN & CO

THE BIG STORE — Twelfth & Olive Sts. — CASH OR CREDIT

Genuine "Simmons" Bed

MADE of metal in Vernis Martin or white enamel finish—has two-inch continuous posts........ $13.95

THURSDAY, MAY 25, 1922.
alnut
8.50
Great
ograph"
ecial!
7.50
7.85
Chest
ine Leather
ry Rocker
er Trimmed
mons" Bed
$13.95

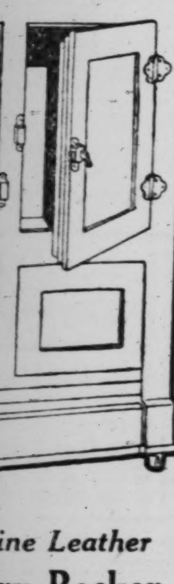

Editorial Page Daily Cartoon

EDITORIAL ST. LOUIS POST-DISPATCH SECTION

Just A Minute Society—Drama

"Wells Had an Ax to Grind, Van Loon Only a Story to Tell," Says Teacher of History

Prof. Wrench of Missouri University Says "The Story of Mankind" Was Written by One Who Is an Instructor as Well as an Historian.

THE POST-DISPATCH will begin publication in its daily editions next Monday of Prof. Hendrik Van Loon's "The Story of Mankind." This extraordinarily interesting history, over 50,000 copies of which have been sold, though its price is $5, was written by Prof. Van Loon originally for his two boys, Hansje and Willem—the Professor was born a Dutchman, though he has been a resident of the United States and a teacher in American colleges for several years—and there was originally no intention of publishing it.

He merely desired to interest his boys in the subject. He wrote it simply and clearly to suit their understanding and, from time to time, embellished it with striking pictures drawn by himself. But when friends saw what he had done, they insisted that he would do a service to both old and young by publishing both the text and the pictures. In a few months it has met with phenomenal success. Both adults and young find it equally fascinating.

The Post-Dispatch asked Prof. J. E. Wrench, Associate Professor of History in the Missouri University at Columbia, among others for his opinion of Prof. Van Loon's book. Following is his response:

By J. E. WRENCH

Associate Professor of European History in Missouri University.

TO put it tritely, the war was a great educator of the American public. In politics and history, even more than in military affairs, Americans were introduced to almost a new world. The plunge into the political maelstrom of Europe found the great mass of common men and women shaky in their geography their history and their conception of what it was all about.

As the war went on, the more familiar problems of Belgian neutrality and Alsace-Lorraine gave place to those more complicated ones of the freedom of the seas, Italia Irridenta and the dismemberment of the Austro-Hungarian empire. When the armistice had brought the Versailles conference, the simplicity of the struggle between democracy and autocracy no longer explained to a puzzled American audience the interplay of forces of the so-called "concert of Europe."

The failure of the war to end war and the general upset of the customary tenure of life in this country as well as in Europe demanded explanation. As each European problem in its solution led back into the past for an understanding of the aims and animosities of European peoples, so the understanding of a catastrophe involving most of the world and the very foundations of its civilization pointed to the study of world development. No one who lived through the war racked years of 1914 to 1918 could fail to be impressed with the significance of the past in relation to the present, and for the first time since the eighteenth century the man in the street became aware that history meant something.

Nothing Like Available Before.

And where was he to turn for the information he sought? The library shelves were crammed with the histories of countries and periods, of wars and battles, of religion and art, and of a myriad of other things. There was no history of mankind as a whole—at least not one showing its progress from savagery to civilization.

Historians had been lax in this respect. No self-respecting historian dreamed of dealing with more than a small section of historic time or a single country in fear of incurring the odium of dilettantism and superficiality. Ranke, the father of modern historical study, had, it is true, projected and partly finished a world history, but it was no longer read. All the attempts at world history during the last 50 years have consisted in collections of the histories of separate countries. The mere mention of world history, like that of the philosophy of history, was greeted by historians with a superior smile. It simply wasn't done.

However, the tone of history itself was changing. Freeman's dictum, "History is past politics," no longer appealed. The criteria of nineteenth century history which demanded only what actually happened, did not suffice for twentieth century evolutionary society. When the influence of the evolutionary theory began to be felt, history began on the one hand to reach farther back into the past and on the other to delve deeper into the social and economic fabric of society.

Wells a Fascinating Ax-Grinder.

While history was developing it needed the impulse of an outsider to make it grasp the opportunity. A novelist, once a biologist and now a radical social thinker, blazed the trail for the new world history. Mr. Wells' "Outline of History" has all the charm of a novel and the erudition of the Encyclopedia Britannica at the second hand. It united biology to history, traced the development of man from the primal cause to the millennium and burst upon a waiting world thirsting to know why? But Mr. Wells was not a historian. He had an ax to grind and he lacked a certain fundamental viewpoint and judgment necessary for the writing of world history.

History must be written with as impartial a mind and as wide a human sympathy as possible. A historian is more likely to be qualified for the task than anyone else, provided he has the artistic ability to impart what he understands.

To a witty Dutch historian we are indebted for the accomplishment of this task. We shall not soon forget the children of Hendrick Van Loon for whose instruction he prepared "The Story of Mankind." Few historians possess the equal facility of a delightful style and a skillful brush. His quotation from Alice, "What is the use of a book without pictures?" is amply justified. The pictures, most of which he drew himself, are an integral part of the text and the animated maps he has made make such things understandable and meaningful to old as well as young. One often wonders why we moderns have so far departed from those delightful pictures with which the eary mapmakers made their efforts real.

Teacher as Well as Historian.

Mr. Van Loon is not merely a historian but a teacher as well, and a stimulating one. He knows where to place the emphasis and when to introduce the attractive detail which drives home the point and fastens it in the memory. Whole pages cannot equal the vivid presentation the distinction between Tudors and Stuarts of this. "The native house of Tudor could steal a horse but the foreign Stuarts were not allowed to look at the bridle without causing great disapproval." And he is not without a certain delicate irony. "Economic systems come and go like the fashions in surgery and the clothes of women, and during the nineteenth century the mercantile system was discarded in favor of a system of free and open competition. At least, so I have been told."

Indeed, he quotes in his epilogue that irony and pity should be the guiding principles of an approach to the past. He pleads for more information. "I want you to approach all historic events in a frame of mind that will take nothing for granted. Don't be satisfied with the mere statement that 'such and such a thing happened then and there.' Try to discover the hidden motives behind every action and then you will understand the world around you much better and you will have a greater chance to help others, which (when all is said and done) is the only truly satisfactory way of living."

Now Professor at Antioch College.

In next to his last chapter Mr. Van Loon has disarmed his critics. No other historian would place the emphasis exactly where, and when he has, but all will agree with him on his rule of procedure. "Did the country or the person in question produce a new idea or perform an original act without which the history of the entire human race would have been different?"

He recognizes his limitations and gives you the necessary correctives for his judgments. "I was born and educated in the atmosphere of the old-fashioned liberalism which had followed the discoveries of Darwin and the other pioneers of the nineteenth century. As a child I happened to spend most of my waking hours with an uncle who was a great collector of the books written by Montaigne, the great French essayist of the sixteenth century. Because I was born and educated in Gouda, I ran continually across Erasmus, and for some unknown reason this great exponent of tolerance took hold of my intolerant self. Later I discovered Anatole France and my first experience with the English language came through an accidental encounter with Thackeray's 'Henry Esmond,' a story which made more impression on me than any other book in the English language."

He has been in this country some years and has been a professor at Cornell University and is now at Antioch College in Ohio.

Taken all in all, his book is remarkably free from errors of fact, although a Missouri audience will no doubt feel somewhat slighted to have Kansas City, Kan., confused with Kansas City, Mo. They must remember, however, that this is a common mistake of Easterners.

You Can Read It Without Effort.

The ancient East, Greece, Alexander, Rome, Muhammad, chivalry, the Renaissance, modern states and the industrial and scientific revolutions unfold before us in vivid characterization. No long names of prehistoric monsters or obscure characters but a clear and easily flowing

Continued on Page 22.

WOMEN WEAR 'LONG' BADGES TO HEAR REED

Antagonism to Senator Open at Meetings in Carthage and Joplin.

By a Staff Correspondent of the Post-Dispatch.

JOPLIN, Mo., May 25.—Frank and open hostility greeted Senator Reed in the two meetings which he addressed yesterday in Jasper County, scene of his repudiation by the Democratic State convention in 1920. The Senator spoke last night to an audience of approximately 3700 in a pavilion of one of the Joplin parks, and previously had addressed probably 600 in the County Courthouse at Carthage in the afternoon.

The Carthage audience, assembled in a courtroom, gave the Senator a hearing without interruption, but women of a "Long for Senator" club, formed last week, throughout his speech sat in the jury box with nine of their number wearing blue and white "Long" badges. This group was headed by Mrs. Martha Taafe of Joplin, one of the delegates-at-large to the Democratic national convention at San Francisco in 1920.

These women obviously had no sympathy with the Senator's utterances, expression on their faces indicating steadfast disapproval. Mrs. Taafe several times manifested a desire, suppressed, however, to say something in answer to the Reed assertions.

Applauded by But Few.

The remainder of the crowd, too, with the exception of probably 50 to 100, who applauded from time to time with indication of hearty approval, was unresponsive. Undeterred by this fact, however, Reed made his speech as he had intended, renewed again and again his assertions that he would not undo one of the acts for which he is being so bitterly criticised, and with all earnestness repeated his declaration that he had not been sent to Washington to agree with a President unless he thought the executive was right.

For the most part Reed addressed himself directly to the jury box. Not even his moving tribute to motherhood, however, had the slightest tendency to thaw the icy antagonism there, even while eyes moistened and chins quivered elsewhere in the crowd.

It was said with some authority by Carthage Democrats that a plan seriously had been considered among some of those opposed to Reed, to organize a walkout, heckling, or other devices to embarrass the Reed meeting, so wide has become the chasm here between the Senator and those who are against him. Counsel toward conservatism prevailed, however, and Reed was heard through.

Former Contests Recalled.

Those present yesterday recalled that it was at the Jasper County Democratic convention in 1920 that this county took the lead in adopting resolutions condemning Reed. They remembered, too, that in the bitter contest in the State convention at Joplin, later, a speech against permitting the Senator to represent his district at the national convention, perhaps the most telling of those delivered, came from a woman, Mrs. W. W. Martin, who renewed the fight at San Francisco.

John W. Halliburton, who presided over the Carthage meeting, and who is chairman of the Reed forces there, conceded that he and a merchant, Louis Gratz, stand almost alone among the men of that community in sponsoring the Senator's cause. Mrs. Phelps, widow of the late State Senator, probably is the most outstanding woman who is for him. She met him at the station upon his arrival and conveyed him about in her automobile.

Halliburton estimated that Republicans formed a third of the Carthage audience.

At Joplin, however, the Reed forces maintain that they are in better condition, former Congressman Perl Decker, former Circuit Judge A. W. Thurman, John J. Wolfe, an attorney; H. Claycomb, former State Senator, and other prominent organization Democrats having cast their lots with the Senator.

Sentiment Against Reed.

Farmers accosted on the street corners in Carthage and men of various activities in Joplin to whom inquiries were addressed maintained that the predominating sentiment in the county is against Reed, and largely because of his differences with former President Wilson. Little organizing has been done for Long among the men, but much among the women, it was stated.

The night meeting at Joplin brought a flash of excitement while former Congressman Decker was presenting Reed, when mention of Wilson's name brought a few rousing shouts of "Hurrah for Wilson," and equally rousing echoes of "Hurrah for Reed." It soon subsided, however, and there were no further breaks.

Decker declared that Reed had stood squarely upon all of the Democratic platforms upon which he had been elected, and asserted that after Reed had voted upon the league, upon which at that time his party had made no expression, he should not be read out of the party because afterward a Democratic Congress declared that upon this proposition he was wrong.

Reference to League.

Reed, who has had little to say of the league on the stump prior to last night, took this lead, declaring at the outset of his address that "the way to keep out of war is to keep out of European politics and follow the teachings of George Washington."

"The League of Nations is as dead an issue as 16 to 1. A concern over there has been trying to function for two or three years. There are 48 nations in it, but every time they try to settle anything, two or three have to get off by themselves and settle on it. And every time we want to settle anything, we get two or three off to one side.

"Any concern that can't settle anything unless the United States is there depends so much upon the United States that we had better stay out and go it alone.

"I'll never vote for a contract that will send an American boy across the sea to die in quarrels of other countries."

Joplin Newspaper Attacked.

In the main the remainder of his Joplin speech was similar to those which he has delivered in other parts of the State, excepting a vigorous attack on the Joplin Globe, a newspaper here which had criticised the Senator rather vigorously, editorially.

In both the Carthage and Joplin speeches Reed asked the drys in his audiences what they thought of the action of former President Wilson in vetoing the Volstead act, silence greeting the inquiry in each instance. At Carthage he had made a brief plea for the preservation of local self-government and against continued multiplication of commissions and boards at Washington, declaring that "we no longer will remain a free people unless we stop the steady concentration of power in Washington."

Reed was introduced to the Carthage audience by Halliburton as "the greatest statesman and Democrat in Missouri."

After a plea to the crowd for quiet, that he not be required to try his voice too severely, Reed reminded of other campaigns in which he has spoken in Carthage, declaring that he had been on the stump in Missouri during every campaign but one in the last 30 years.

"In those other campaigns I stood beside William Joel Stone and Champ Clark and men like them," Reed said.

"But this time it seems that I must stand out and make the fight almost alone. I do not discount the work of the men who will look after the districts, but I speak of the general state-wide fight."

Two years ago Reed did not take the stump, he explained, because "a State Committee undertook to lay down the Democratic platform and dictate what men should do; ran the campaign in its own way, and you know the terrible result—Hyde and a majority of 150,000 against us."

This time, Reed asserted, "a different battle line will be drawn and this time tens of thousands of Republicans will join Democrats for the good of their country."

Congressmen, office-holders in Washington generally and President Harding came in for specific attention.

Wonder Which Is Worst.

"When you go to the polls to vote for one of two men for Congress, you wonder which is the worst," the Senator said. "Sometimes you vote against the man you know best, possibly because you know him best. Senators and Presidents you elect in the same manner. Congressmen and Presidents are just human beings. They don't get a bit smarter after you elect them to office.

"I served in the Senate with President Harding. He's a fine gentleman and a good golf player and all that. But I'd just as soon disagree with him now as in the Senate and we used to think it was just fun in there to bat Harding around."

President of Constitutional Convention, Now Wealthy, Once a Barefoot Farm Boy

Cassius M. Shartel Has Declared Himself in Favor of Home Rule for Large Cities and Abolition of Equalization Board.

By a Staff Correspondent of the Post-Dispatch.

JEFFERSON CITY, May 25.—When the committee which was charged with the duty of preparing rules for the government of the constitutional convention reached the subject of the number of employes the convention would have, there were some members who advocated a rule giving to each of the 83 delegates one clerk. The conference continued for several hours, until finally Cassius M. Shartel of Neosho, a member of the committee, remarked: "I had a Scotch Presbyterian grandfather who was, to put it conservatively, just a little careful in the expenditure of money. He always made certain that he was getting full value for each penny he expended. In some degree at least this characteristic has descended to me. I want this conference to have just as many clerks as are necessary to transact properly the business of the convention. I venture the opinion that none of the delegates has in his personal business a larger number of employes than he deems necessary. We should be fully as careful in handling other people's money as we are in handling our own."

List of 52 Employes.

The committee then worked out the list of employes, making a total of 52, including all elective officers, stenographers and clerks, which may or may not have had something to do with the fact that several days later Shartel was elected president of the convention. He is 62 years old and looks and acts as if he were about 50, and is typical of the type of Missourian who as a barefoot boy started without anything of material resources and has become financially independent through his own efforts.

Father a Farmer and Teacher.

His father was an educated man, who divided his time between teaching school and farming, and who prospered little more than to the extent of earning a living for his family. When Shartel was a small boy the family moved from Pennsylvania to Knox County, Missouri, where they remained until the boy was about 13 years old, moving then by covered wagon to Southeastern Kansas, where Shartel obtained a farm.

Shartel and his 11-year-old brother walked virtually the entire 350 miles from Knox County to their new Kansas home, driving the loose cattle. They traversed a route much of which then was a wilderness, through Central Missouri, crossing the Missouri River at Glasgow, and moving on through Knobnoster, Nevada and Fort Scott, Kan., to the new farm near Sedan, Kan.

The first end of the trip was a novelty and was enjoyed, but long before the 350 miles were covered the boy was footsore and weary and longed for the end of the trip. It brought nothing of rest, however, the father having taken a prairie farm on which the dirt never had been turned. This meant the breaking of virgin soil and a good part of the task fell to the boy, who, using a yoke of oxen, plowed many acres.

Went to Country Schools.

Farming in Kansas meant plenty of work, but the elder Shartel, in addition to finding time for teaching his children at home, sent them to the county schools. He had an ambition that his children should receive college educations and this was instilled into them. The young Shartel was very happy when the time arrived that he was sent to the Kansas State Agricultural College at Manhattan and was very much disheartened one year later when he was compelled to leave school to go to work.

He taught school three years, studied law and practiced several years in Kansas. In 1887 he moved to Nevada, Mo., and drifted from the law into a farm loan business. A few years later he moved to Neosho and continued the loan business which has developed into a $300,000 concern.

An active Republican, Shartel was interested in politics in Southwest Missouri, and in 1904 was elected to represent the Fifteenth District in Congress. He served only one term, not being a candidate for re-election.

CASSIUS M. SHARTEL.

As a member of the Committee on Banking, he obtained the passage of an addition to the national banking law to permit banks to loan 10 per cent of their capital and surplus to one person. Previously not to exceed 10 per cent of the capital alone could be loaned to one borrower.

Raises Pedigreed Hogs and Cattle.

Shartel, although residing in the town of Neosho, owns one of the finest medium-sized farms in the southwestern part of the State, and gives it his personal attention. He admits actually working on the farm during busy seasons. His farm consists of 240 acres, on which he has a beautiful home. He has raised pedigreed hogs, and is now building up a herd of registered Jersey cattle.

Shartel was placed by the Republican State Committee on the bi-partisan slate of delegates to the Constitutional Convention and immediately after his election began a study of the questions which probably would come before the convention, giving particular attention to taxation.

He submitted to other delegates long before the convention adjourned that real estate and personal property taxation for State purposes should be abolished, and that State revenues should be derived from such special taxes as income, inheritance and corporation franchise, and that real estate and personal property should be assessed only for county, city, school and road purposes.

He stated that each county and St. Louis and Kansas City should have exclusive jurisdiction on their own tax assessments and that the State Board of Equalization should be abolished.

In Favor of Home Rule.

Shartel also declared himself in favor of home rule for the large cities in population and election affairs. The delegates had not considered Shartel's suggestions carefully when they convened, and were not at all sure they would agree with him, but he immediately became very popular personaly with the delegates. This resulted in an almost unanimous turn to him for the presidency of the conference when a deadlock between other candidates came about.

Although a member of the Committee of Eight, which had assumed the duty of arrangements of the preliminary organization, and a committee which was very unpopular with the mass of the delegates, Shartel, because of his democratic ways, his frequent consultations with delegates who were not members of the committee and his general air of friendliness, escaped the resentment which delegates showed to other members of the committee, and there was no difficulty in bringing about his election.

In his address of acceptance he pledged himself to a conscientious effort to conduct the affairs of the convention on a strictly nonpartisan basis, and urged the delegates to a serious consideration for the proposed changes in the Constitution, to the end that a Constitution which would meet public approval might be obtained.

BANKERS DISCUSS LOAN TO GERMANY

J. P. Morgan Admittedly Dominating Influence at Paris Financial Conference.

By the Associated Press.

PARIS, May 25.—The second day of the International Bankers' Conference finds the situation less reassuring, for, according to Berlin advices, Germany is likely to reject Finance Minister Hermes' proposals for balancing the budget, which the Reparations Commission found acceptable. Such a step would considerably add to the task before the bankers.

Even if the Hermes' proposals are indorsed in Berlin, today's newspapers point out, the bankers will not perhaps be satisfied with the guarantees the Reparations Commission deems adequate. J. P. Morgan, who admittedly dominates, will not be influenced by sentimental or diplomatic considerations, it is stated. It will require tangible securities which can readily be controlled.

Amount of Loan First Point.

One of the first points to be settled is the amount of the loan to Germany, essential to any real settlement. This, according to the Journal, falls within the special province of Morgan, Sir Robert Kindersley, British delegate, and Dr. Vissering, representing Holland.

These three will also have to resolve to what extent Germany will participate in the issue, for it is felt that, inasmuch as Germany is to get part of the loan to help in her economic restoration, she shall be required to invest therein some of the foreign currency estimated at 6,000,000,000 gold marks, which she possesses abroad.

The French maintain that the rate of interest shall be as low as possible so this charge will not give the Germans an opportunity to say they have nothing left with which to pay their war reparations.

Vanderlip Plan Received.

While the bankers are deliberating in Paris, the allied Governments have received a plan for an international loan applicable to reparations, the author of which, according to the newspaper L'Oeuvre, is Frank A. Vanderlip of New York. The scheme is understood to have had a favorable reception and probably will be submitted to the bankers' committee.

Herr Bergmann, the German representative, continued his exposition today of the present situation, submitting documents to supplement his oral presentation.

Four tentative solutions of international loan problems for the settlement of the entire situation in Europe, with particular reference to Germany, were presented yesterday at the meeting of the Bankers' Committee, and the spirit of the meeting was described by some of those who took part as indicating that something can be done. It was even said that probably an announcement of a definite nature could be made in a relatively short time.

The solutions were submitted respectively by Morgan, who offered what he termed the "American plan;" Sir Robert Kindersley, one of the governors of the Bourse; Charles Sargent, former French Undersecretary of Finance and president of the Banque de l'Union Parisienne, and Dr. G. Vissering, president of the Netherlands Bank. No hint was given as to what these plans are, but the committee conveyed an idea of optimism and definiteness when they called them "solutions."

Gompers Calls Child Labor Meeting.

By the Associated Press.

WASHINGTON, May 25.—Invitations were issued yesterday by President Samuel Gompers of the American Federation of Labor for a national conference "on methods of securing child labor protection" to meet here June 1.

M'CALL LIKELY TO SACRIFICE SELF IN SENATE RACE TO INSURE DEFEAT OF LODGE

Wilson's Friend Expects to Run as Independent, Carrying Enough Republican Votes to Let Democrat and League Man Win.

By a Special Correspondent of the Post-Dispatch and New York World.

BOSTON, May 25.—It begins to look as if Henry Cabot Lodge may not go back to the United States Senate. The man who more than anyone else is responsible for spiking the Treaty of Versailles and keeping the United States out of the League of Nations is very likely to find himself in a political no man's land after this fall's election here.

Why?

Well, attached to the certificate of renomination which the Republican voters of Massachusetts will confer on Mr. Lodge in the September primary will be a reservation which might well read as follows:

"Good for re-election to the United States Senate, provided Samuel W. McCall doesn't run against you as an independent nominee."

Horror of Horrors!

The chances are about two to one that Mr. McCall will run. If he does, that will make certain the election of a Democratic Senator, and that Democratic Senator probably will be Sherman L. Whipple, leader of the Massachusetts bar, and Mr. Whipple is a personal friend of Woodrow Wilson and a League of Nations man. Horror of horrors!

Already the opposition is organizing to storm the Lodge citadel. McCall, the irreconcilable of irreconcilables in his attitude toward Lodge, is confidently counted upon to lead. He will be back in a few weeks from Europe, where he has been looking over the chaos that might have been alleviated had Mr. Lodge not kept America out of the League. Once he steps foot in Boston, Mr. Lodge's political days doubtless will be numbered.

McCall harbors against Lodge a grudge as bitter as the one Lodge held against McCall's Democratic friend Woodrow Wilson.

Grudge Extends to Weeks.

The grudge doesn't end with Lodge! It extends to Secretary of War John Wingate Weeks, formerly Mr. Lodge's associate in the Senate. Naturally Weeks is doing what he can to clear the way for Lodge's re-election. By that token the Harding administration is exerting itself for Lodge.

Consequently the anticipated setting down of Lodge will be another blow to Republican standpatism at Washington, as severe as the nomination of Pinchot for Governor in Pennsylvania and Beveridge's defeat of New for the senatorial nomination in Indiana.

Would Punish Lodge.

If Lodge is returned to private life he can attribute it indirectly to his uncompromising opposition to the League of Nations and its creator, Woodrow Wilson.

How is that explained?

This way:

McCall is represented by his confidants here to feel that irrespective of the personal enmity he feels, Lodge should be punished for having turned back the clock of progress by keeping America out of the league, designed to minimize the possibility of wars in the future. In order to discipline Lodge, McCall is willing to run, not in the Republican primaries, but as an independent candidate for the Senate, expecting to sacrifice himself in order that he may take enough Republican votes away from Lodge to insure the election of a Democrat, but more particularly a League of Nations man.

To understand McCall's mental attitude it is necessary to go back a good many years. McCall, who had served in Congress and was regarded as a man of statesmanlike proportions, aspired to succeed the late W. Murray Crane in the United States Senate. He and Lodge and Secretary of War Weeks had been not only political cronies but warm personal friends. Lodge was in the Senate and Weeks became a candidate against McCall.

Broke Over Senatorship.

Weeks was and is a very rich man. McCall was and still is a man in modest circumstances. But it was understood money was to play no part in the Senatorial contest. It was the last time that the Legislature was to elect a United States Senator, the direct primary having come into vogue after that. McCall, it is said, extracted from Weeks a promise that the contest would be decided entirely upon its merits. It looked as though McCall would win. Something happened, however, and Weeks went over.

McCall's defeat by a man who could outdistance him fully 100 to 1 financially was No. 1 in McCall's list of grudges against Weeks and Lodge, who, secretly, it is charged, helped put Weeks into the Senate over McCall.

Weeks tried to make amends a few years later by assisting in the elevation of McCall to the governorship, but although Weeks did everything mortal man could to recement their friendship, McCall remained adamant.

McCall four years ago retired from the governorship and went to his modest summer place at Lancaster, N. H., the birthplace, incidentally, of Secretary of War Weeks. There he has been biding his time, writing biographies of noted men, and waiting, waiting.

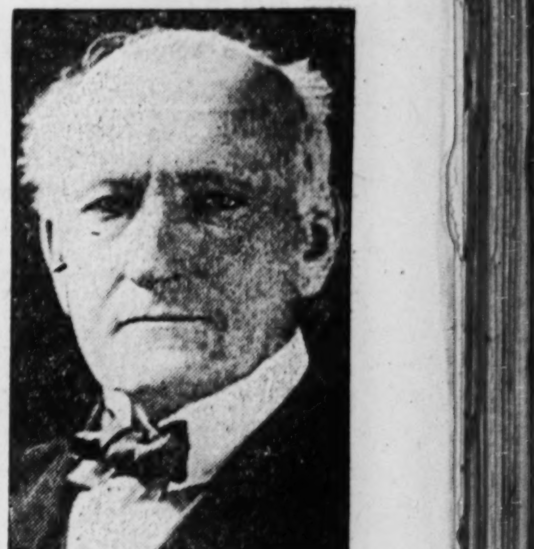

—Copyright by Bachrach, Boston.

SAMUEL W. McCALL,
Former Governor of Massachusetts.

Woodrow Wilson contemplated appointing McCall on the American Peace Commission, but because of Lodge's and Weeks' generally known political hatred of him, submitted Henry White. Lodge, be it remembered, was chairman of the Senate Committee on Foreign Relations. That was score No. 2 in McCall's record of grudges to be settled when opportune time arrived.

Can Poll 100,000.

When President Wilson named McCall a member of the Tariff Board, everybody admitted McCall was eminently fitted for the place. The nomination went to a Senate controlled by Democrats. President Wilson had every reason to assume it would be reported from committee and acted upon favorably. But Lodge and Weeks succeeded in smothering the nomination in committee, much to the chagrin and mortification of McCall.

A Republican Senate succeeded a Democratic one. The McCall nomination was still in committee. McCall's own party refused to approve President Wilson's selection of him. That was grudge No. 3 that McCall has treasured.

As an independent candidate for the Senate, actuated by three grudges and a desire to vent upon Lodge retribution for his treatment of President Wilson, McCall can easily poll 100,000 votes. But more than 30,000 are needed to cinch the election of a Democrat. Hence the prediction that with McCall a candidate Lodge is certain to take a header into political oblivion.

Whipple, who is sure to be Lodge's Democratic opponent, is counted the best legal mind in Massachusetts. His initial fee in some law cases he has handled was not less than $100,000 and usually he gets in excess of $1000 a day to appear in court. His principal backer is Mayor Curley of Boston. That means his nomination, because Boston, the Democratic stronghold, will vote solidly for him, it is expected, against the only rival candidate of any proportions, William A. Gaston.

Gaston Not Dangerous.

Gaston, banker, lawyer and son of the late Gov. Gaston, is a member of the distinguished law firm of Gaston, Snow, Saltonstall & Hunt. This firm is counsel for the Boston Elevated Railway System. The Boston elevated is just about as popular here as the Interborough is in New York, except that one can ride on the subway in New York for 5 cents but must pay 10 cents on the overhead system here. This, politicians assert, is sufficient to rule Gaston out as a serious contender against Whipple for the senatorship.

John Jackson Walsh, the closest to a real political orator that Massachusetts has produced since the days of Daniel Webster, is another contender for the Democratic senatorial nomination. Walsh ran for Governor on the Democratic ticket last year and was snowed under. That recently recorded record of non-accomplishment weakens Walsh as a rival of Whipple. Walsh had been a member of the Legislature, but has filled no important public post.

Whipple is conspicuously well-equipped for senatorial service. He and Charles F. Choate, nephew of the late Joseph H. Choate, one-time Ambassador to the Court of St. James, are the leaders of the Massachusetts bar. Whenever there is a big case pending it is almost certain Whipple will be on one side and Choate on the other.

When Weeks euchred McCall out of the United States senatorship, Whipple was the Democratic candidate for the Senate and received the complimentary vote of the handful of Democrats in the two houses of the Legislature. He had a yearning for the Senate then and he has a more pronounced one now. He is a man of large financial independence and, as far as his views on public matters go, is the antithesis of Senator Lodge. Therefore, the issues

Continued on Page 22.

ST. LOUIS POST-DISPATCH
Founded by JOSEPH PULITZER
Dec. 12, 1878.
Published by The Pulitzer Publishing Company, Twelfth and Olive Streets.

THE POST-DISPATCH PLATFORM.

I know that my retirement will make no difference in its cardinal principles, that it will always fight for progress and reform, never tolerate injustice or corruption, always fight demagogues of all parties, never belong to any party, always oppose privileged classes and public plunderers, never lack sympathy with the poor, always remain devoted to the public welfare, never be satisfied with merely printing news, always be drastically independent; never be afraid to attack wrong, whether by predatory plutocracy or predatory poverty.

JOSEPH PULITZER.
April 10, 1907.

LETTERS FROM THE PEOPLE

The name and address of the author must accompany every contribution but on request will not be published. Letters not exceeding 200 words will receive preference.

Relief for Phone Subscribers.

To the Editor of the Post-Dispatch.

THE State Public Service Commission has authorized the merger of the Bell and Kinloch telephone systems. This will mean increases in rates, presumably, when the unification of the plants is completed for the claimed reason of enlargement of the service.

In this connection I should like to call the attention of the public and the Public Service Commission to a matter of great importance to the residence phone subscribers. The subscriber of the more than two-party line in St. Louis must be disturbed by the rings of the other parties on the line. To avoid this pest, which is always disturbing and may wake him up at all times in the night, he is obliged to subscribe to a private or two-party line, and of course must pay a higher rate, though he may not use his phone more than once or twice a week.

The point I am getting at is that I do not believe the ringing of all phones on a three or four party line when only one is called is mechanically necessary in an up-to-date plant. I never heard of such a thing outside of a rural system before I came to St. Louis. My rate on a party line in St. Paul was $2.50, and I wasn't disturbed by other people's rings, regardless of how many others were on my line. Here I pay $3.75 for the same service on a two-party line to avoid that rural relic of a party-line ring.

If we are to pay higher rates, can we not have an up-to-date plant that will not force the subscriber to take a higher class of service than he needs to avoid the handicaps of an obsolete system?

RING OFF.

Unfair to St. Louis.

To the Editor of the Post-Dispatch.

I THINK that James F. Ballard's gift of rugs to a New York museum is unfair to St. Louis. What is the matter with our museum? Wealthy St. Louisans might practice their artistic benevolences at home.

HOME ROOTER.

Rate Regulation.

To the Editor of the Post-Dispatch.

THE Interstate Commerce Commission can act when rates are unjust and unreasonable. The commission is also empowered to investigate and prescribe just and reasonable rates, but it is the duty of each shipper and Chamber of Commerce to assist and call the commission's attention wherever a violation exists, as well as the carriers' duty.

The rate structures have taken years to build, and must, therefore, gradually be corrected. They advanced under a percentage prescribed by the Government that has completely upset that structure, and must necessarily be readjusted piecemeal to fit present conditions. The President's idea in this case is to have the carriers give their assistance to speed up rate adjustments, to make recommendations as to the certain rates which can stand the bulk of the cut on rates.

If everything is left to one body, as the Interstate Commerce Commission, it necessarily will take more time to bring conditions to normal, therefore let's all put a shoulder to the wheel and assist the commission in cutting such rates as are unjust and unreasonable.

The time has arrived for the different state commissions to act in conjunction with the Interstate Commerce Commission to bring about uniform rates with maximum service.

ZINK.

Too Much Parking.

To the Editor of the Post-Dispatch.

WHAT is the use of having nice boulevards and thoroughfares, when they are used for parking spaces? The most beautiful streets and boulevards are being covered and ruined by these machines. Take them away and let us see our beautiful streets, boulevards and fine buildings once again.

ST. LOUISAN.

Speaks for the Dog.

AGAIN our canine friend comes before the public eye. The Medical Society has been granted its wishes by the city, and the poor dog must suffer. Now, all dogs must wear muzzles while on the street, or, as some one in this column the other evening suggested, "be shot down."

The truest and best friend man can find is a dog; human friends will rarely, if ever, prove as true.

It is true a child is dead and another injured due to the bite of a mad dog, but, on the other hand, don't let us forget the many children whose lives have been saved from drowning and other misfortunes, due to the faithful guardian, the dog; or the families who have escaped from burning homes roused with the bark of the family dog.

M. B.

Webster Groves.

Park for Colored People.

To the Editor of the Post-Dispatch.

IN your issue of May 22 is a letter signed "White St. Louisan." He seems to think many white people object to negroes having any kind of amusement except pool and craps. There is a good reason for all law-abiding people objecting to craps. "White St. Louisan" seems to think that negroes and whites should associate together at places of amusement. For the good of both white and black, they should have separate places of amusement. The city should set aside a park for colored people, and I suggest the name Lincoln Park.

WHITE MAN.

REED IS WRONG.

The issue of Senator Reed's candidacy for the Democratic nomination for the United States senatorship is clarified by his open denunciation, in his Joplin speech, of the League of Nations and his statement that it is dead as "sixteen-to-one."

Senator Reed's description of it as an utter failure and unable to function is belied by its record of achievement, which proves it to be alive and a useful agency in promoting peace and just settlements. It has been the only bulwark of safety in the European turmoil and one of its historic achievements is the creation and organization of the international court of The Hague. That we are not as a nation supporting this great tribunal for the establishing of justice between nations and the codifying and strengthening of international law is a reflection upon our Government, not upon the League. If it should fail it will not be the fault of the League, but of the United States. The failure of the League to develop higher functioning power and greater usefulness is due in large measure to the failure of the United States to join or co-operate with it.

When Senator Reed attempts to indict the League of Nations for not accomplishing all that was expected of it he indicts himself and his associates who kept the United States out of it on any terms. He himself not only fought the League but fought every effort to bring the United States into co-operation with other nations to maintain peace and promote the welfare of mankind. Having helped to keep us out of the League or any association of nations to maintain just dealings and peace and to promote good will and amicable settlements, he bitterly opposed the four-Power treaty of the Washington conference, designed to maintain justice and peace in the Pacific. He denounced the disarmament treaty, which was imperatively necessary for the relief of nations struggling under the crushing burdens of naval armaments. He opposed all the treaties and accomplishments of the Washington conference and denounced the American delegates as traitors to and betrayers of their country because their views and works were in opposition to his views.

Senator Reed is trying to make it appear that opposition to him is based on his refusal to do everything Wilson wanted and his independence of the President has played "a harp of a thousand strings." He has stooped to ridiculous phrases and wholly meretricious arguments to gain sympathy and support.

The issue is not his courage and independence in opposing Wilson's wishes but his rightness or wrongness in opposing not only Wilson but the Democratic party in the Senate and in the presidential campaign. The issue is whether he is right or wrong in opposing and bitterly denouncing, not only the League of Nations, but all efforts to bring the United States into friendly co-operation with other nations for peace and the common welfare.

If Senator Reed had his way we would now stand alone, with our hand against the hand of every other nation; we would be building the biggest navy on earth and frenziedly leading in armament competition; we would be building up a great army organization against the menacing prospect of war. Instead of good understanding with Britain and Japan we would be promoting suspicion and hatred in our relations with them. We would be at sword's points with other naval Powers. The hope of international co-operation for peace and for the substitution of right and reason for might and arms, would be abandoned.

The question of peace and amicable settlements of international problems and disputes overshadows all other questions, because without assurance of peace and disarmament and without amicable co-operation with other nations to these ends we cannot settle domestic problems. All domestic questions would be sunk in the question of defense and preparation for war. Prosperous reconstruction and progress would be impossible.

On the issue of foreign relations Senator Reed has not only opposed the Democratic party in the past but opposes it now. He opposes the Republican party. He is against both parties and we believe he is against a majority of the people and the highest interests of the American people and mankind. Conceding all he claims for his courage and independence, the question is, whether in his ruthless exercise of these qualities, is he right or wrong?

We say WRONG—a menace to peace and progress.

PROHIBITION AND THE DOCTORS.

The eighteenth amendment to the Constitution does not proscribe the medicinal use of alcoholic liquors, but Volstead legislation has practically accomplished this as regards whisky by imposing almost prohibitive conditions and price and has actually banned beer. The profession of medicine is protesting, formally and officially, by resolutions adopted by the American Medical Association, proposing that the present method of dispensing whisky be abandoned and that the Government take over the job.

That the abuses which have developed in connection with the $3 prescription would disappear instantly and forever with the Government handling the selling end is an illusion which will be quickly smashed if the experiment is made. Nevertheless, the honest practice of medicine should not be obstructed by tyranical laws, nor should people be deprived of medicine conscientiously prescribed by extortionate prices and restrictive conditions.

The problems of prohibition are many and they are multiplying rapidly. The medical profession has pointed out one grave injustice which sooner or later must be removed.

WATSON KEYNOTES.

Senator Watson of Indiana has opened the Republican congressional campaign with the usual preface of the apologist to the effect that no apology is needed. There are important things, he tacitly admits, that the administration promised to do but has not done. Though business, by natural and inevitable convalescence, has made some improvement since it reached its zero under Mr. Harding, its failure at general recovery is attributed to a hangover from "eight years under Democratic misrule." The Senator neglects to mention the impoverishment of the working man and the farmer under Mr. Harding and fails to connect the nation's present economic difficulties with the foreign policy of the administration.

In this matter of foreign relations there has been no growth in Mr. Watson's mind since 1920 or since 1890. Europe is still the same indiscriminate jumble of conflicts and intrigues that it has always been to the provincial understanding. The issue for America in this confused view is simply one of getting into trouble or staying out. The administration has stayed out. Therefore, it is wise. Such is the depth of the Main Street analysis, the Watson reasoning.

The fatal frailty of the Watson case, however, is that while he is appealing for the re-election of the Republican Congress, none of the things he cites as finished achievements of the administration are the work of Congress. Its record is a record of vacuity. Its promise to be redeemed before election is of two great measures, the bonus and tariff bills, both of which have been denounced by economists and by some Republicans themselves as economically unsound and likely to retard a revival of business rather than to hasten it.

There is enough that the administration hasn't done to put the laborer to work, relieve the farmer and revive business. It hasn't lifted a hand to settle the coal strike or solve the coal problem, for one thing, though that strike is nearing the end of its second month and the fuel supply is approaching exhaustion. Congress, however, should stand or fall on its own legislative record, not on the record of the executive.

CONQUERING INFANT DEATH.

The record of reduction of infant mortality in St. Louis through sanitary milk ordinances and the distribution of free milk and ice for infants whose parents were without the means to provide these necessaries has been brought out by Dr. George Tuttle, president of the St. Louis Pure Milk Commission, in an address before members of the American Association of Medical Milk Commissioners and the Certified Milk Producers' Association of America who are here to attend the meetings of the American Medical Association.

In the 15 years from 1906 to 1921 the infant death rate in St. Louis fell more than 50 per cent—from 134 1-2 to 61 per 1000. In this record organizations and individuals who have contributed to the Pure Milk and Ice Fund which has been collected each year by the Post-Dispatch may read the reward of their solicitude and their liberality. Part of these funds have been turned over to the Pure Milk Commission for the purchase of milk to be pasteurized and distributed to the needy throughout the year, and the remainder used to supply ice where needed to preserve the milk in a health-giving condition.

Contributions have been growing year by year, and they must continue to grow, for the need has already outstripped the supply. To save every life which it will be possible to save this year a fund larger than the $9000 so liberally contributed in 1921 must be raised.

The comfort, happiness and strength of children and the saving of mothers from the anguish of loss of their babies are humane considerations that touch the hardest heart, but the record of salvage of life speaks in terms of social and patriotic service which, without the aid of sentiment, may be heard and are heard throughout the land. The lives of hundreds of babies from now until next October are in the hands of the liberal people of St. Louis.

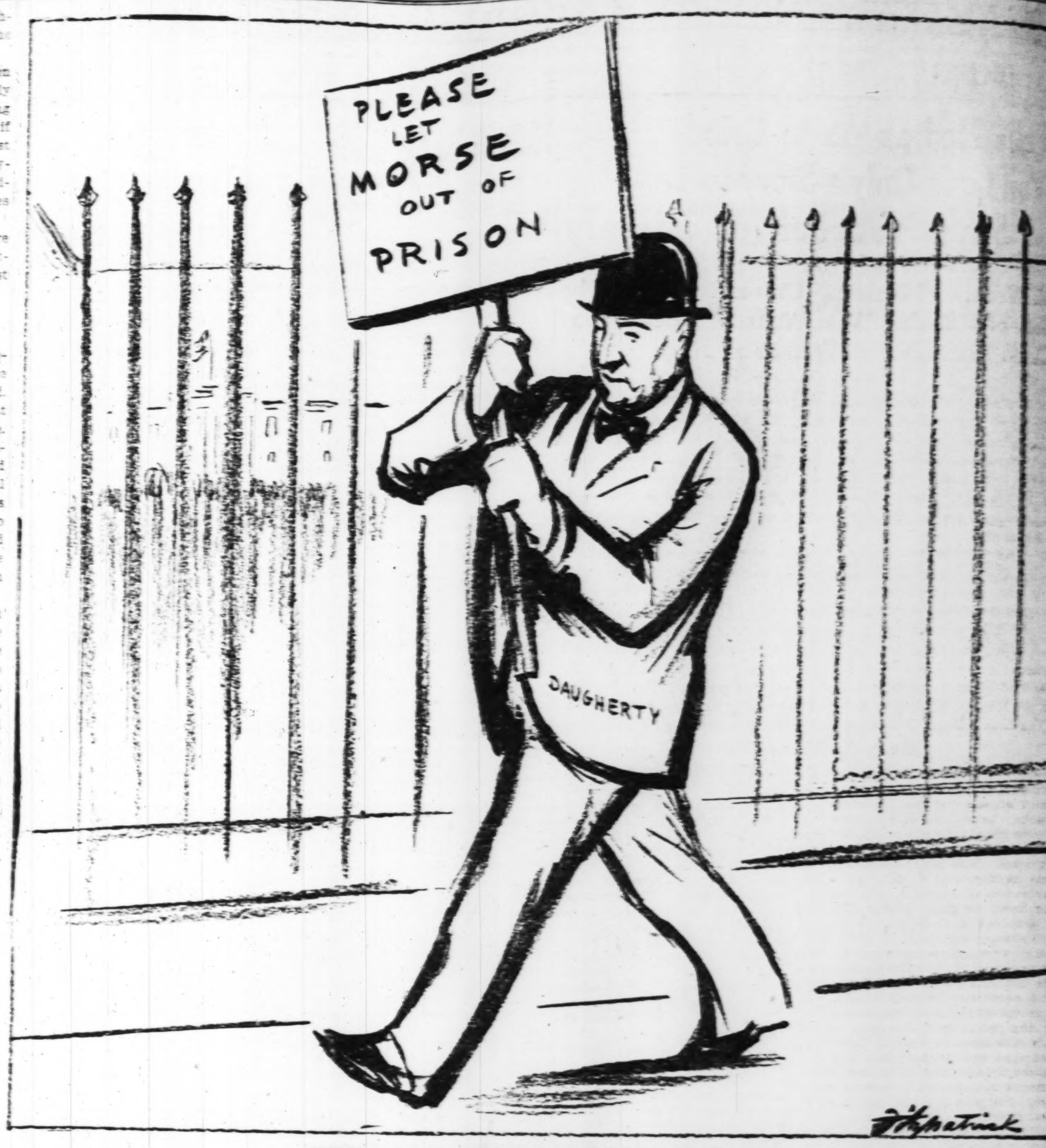

THIS WAS NO CHILDREN'S CRUSADE.

CRACKING BENEATH HIS FEET.
(From the New York World.)

JUST A MINUTE

Written for the POST-DISPATCH
By Clark McAdams

ONLY those having nothing the matter with them can behold without fear and trembling the annual meeting of the American Medical Association, which, despite its value to medical science, still represents an organization of 89,000 doctors. Already these 89,000 doctors feel their strength to the extent of taking a position as to whisky not endorsed by the Anti-Saloon League. They feel strong enough to ridicule public sentiment in its support of the maternity law. Power means tyrrany. Behold the tyrranies of the people, given power! We want to encourage medical science, but what can we do to defend ourselves against the power of 89,000 doctors?

* * *

The problem has given the two-story thinkers of Just a Minute no little concern. Plinthorgous contributed an interesting thought. He suggested that patients organize and hold an annual convention—letting all those with the itch meet in one hall, and so on without end, just as the doctors are doing in St. Louis this week.

* * *

What is it that all of us who have epizootic should know about the treatment of it and the people into whose care we give ourselves? Is it not precisely what all specialists in skin diseases wish to know of their identification and treatment, and what all students of the thyroid gland desire to learn with respect to it?

* * *

Certainly it is. Socrates says so. Mr. Antwine admits it. Polemarchus says you can approach the equation from any quarter you wish only to find this single way out.

* * *

The problem then becomes one of pure economics. Patients are not as affluent as doctors. Their delegates would have to be staked in the enterprise, as the delegates to labor conventions and religious assemblies are. Even so, patients cannot sit idly observing the approach of 89,000,000 doctors any more than the Gauls could have watched unconcerned the coming of Caesar across the Alps.

* * *

By Their Fruits Ye Shall Know Them.
(Sikeston, Mo., Standard.)

Have you seen the latest campaign button? It consists of a green leaf on which is printed "The G. O. P. Newberry." Attached to the leaf is a small, round berry, resembling ivory, with a dollar mark stamped thereon. It is to be used in the campaign against all Newberry Republicans.

* * *

E. A. S., Kansas City, Mo.: Time was, in the happy days in St. Louis, that I zealously stalked signs, being empowered thereto by a license from you which bore a number, as I recall it, approximately equal to the national debt.

I presume that the license has long since expired, but the zeal has not, and I respectfully submit the following, taken from the front of a Greek food emporium here:

New Eare Restaurant

Before he reached the other side of the place the conscience of the painter evidently smote him. He improved his work. That sign read thus:

New Eara Restaurant

Can you inform me as to the open season on signs in Kansas City?

* * *

Imagine all the idealism reflected by the following on Thirty-first street, between West and Third avenues, New York: "The Phipps Model Tenements," "The Back Yards Playgrounds Block Center," the famous "Chapel of the Incarnation," "The Chinese Mission House," two "General Clinics," one "Mothers' Clinic," one "Babies' Clinic," one "Dental Clinic" and a "Community Music School."

The Chronicles of Missouri.

(Missouri Ruralist.)

Now it came to pass in the second year of Warren the Just that there arose in the land of the Pukes a great commotion.

And one James, whose surname was Reed, one of the chief priests at Washington, did cry with a loud voice, "Men and brethren, and likewise sistern, send me back I pray thee to Washington."

And there was much running about while men did say unto one another privily, "Wist ye not that James did smite those of the tribe of Woodrow most grievously? Verily, the words may be sweet in his mouth, but they shall be bitter in his belly."

And one Breck, whose surname is Long, did gird up his loins and go forth against him.

Then it came to pass that the disciples of Reed did present a letter that all might read. And Woodrow the Wise didst write as the drippings of the honeycomb; and there was joy in the camp of the Reedites, while the disciples of Breck did lament bitterly.

But now it came to pass that Woodrow the Wise did unloose the javelins of his wrath, and his voice was as the voice of the raging lion. "Hear me, O ye children of Missouri!" thus sayeth Woodrow of Washington. "Verily I say unto you that he whose surname is Reed smelleth to high heaven and the truth is not him. Cast him into outer darkness—and be danged to him!" And the disciples of Breck did shout aloud with joy.

Then as the days lengthened, he whose surname is Long did go into the land of the swamp dwellers and cry with a loud voice: "Men and brethren, hearken unto he who is as the poorest of you. Verily this dog-goned Hyde at Jefferson City is eating up the substance of all those who live in the land of Missouri."

And the people wondered what that had to do with being chief priest in Washington.

Then Arthur the Peptomist did gird on his armor and answer: "Breck, except for being a liar and a social luminary, you are a fine exponent of truth and veracity. Verily, keep your facts on straight or you'll never live in your mansion above or the one in Washington."

But I who am Joshua and one of the people who don't give a whoop who goes to Washington, so he serves with truth and fidelity, wonder why in Sam Hill politicians must do the things that are being done to win the chief priest's mantle.

Verily it were better for all the land if a millstone were tied about their necks and they were cast into the sea while some man of the people did take office even as those of the times of Solomon.

And that goes for both tribes of Woodrow and Warren. Selah.

* * *

B: Sign in the West End showing a good old word brutally disemvoweled:

New Putatos

OLB: An advertisement, Mexico City:

HOTEL REGIS,
Mexico, D. F.
Where the Flower of Hospitality is Always in Bloom, under the American management of Sam. H. Lackland.

Nothing like having your flowers bloom under the proper management.

* * *

SPRING SONG.

TO slip my hand in yours, Beloved,
And stroll through Spring-lit glade,
To face, we twain, a summer rain,
And laugh like boy and maid—
'Twould cancel all of Life's annoy,
Aye, even Death's dismay,
To taste once more youth's wine of joy,
And tread youth's primrosed way.

PENELOPE PINS.

The MIRROR of PUBLIC OPINION

A WARNING TO WIDOWS.

From the Saturday Evening Post.

THE ease with which the average widow without business training and with no banker to advise her can be wheedled into putting her husband's life insurance money into wildcat stock by the first slick salesman who approaches her is proverbial. Any lawyer or banker can cite a dozen cases in which the entire savings of a thrifty man's lifetime, amassed by years of sacrifice and self-denial, were swept away simply because a widow or orphan trusted one of the slick crooks who rob women for a livelihood. Now comes Mr. Byron W. Moser, president of a St. Louis banking institution, with a simple and practical suggestion for minimizing this peculiarly contemptible form of swindling. Mr. Moser's plan is to attach to every life insurance policy a warning against yielding to the blandishments of these crooks; and in order to make the warning as impressive as possible he would have it issued over the facsimile signature of the President of the United States and re-enforced by confirmation of the policy holder. The originator of this idea is free to concede that the wording of the tentative form drawn up by him may be improved, but he is convinced that it is well considered in scope and substance. * * * Mr. Moser's plan is so simple and has such obvious merit that the life insurance companies might very well ask presidential co-operation in carrying it out.

EMANCIPATED WOMAN.

From the Washington Post.

THE rapidity of the strides made in recent years in the equalization of the sexes is nowhere more forcibly illustrated than in some of the changes in the marriage ceremony of the Episcopal Church proposed by the commission on revision of the book of common prayer. If the changes are adopted, as no doubt they will be eventually, everything that at present tends to give the husband superior standing will be eliminated. No longer will the woman be required to promise to obey and serve, and no longer will it be necessary for some one to give her away. She can do that for herself. But if there is to be a leveling-up process, there is to be a leveling-down one also, for no more will the bridegroom be asked to give the pledge: "With all my worldly goods I thee endow." Thus, on each side, absolute equality is established. Many there are who will regret and resent the passing of the old forms consecrated by long usage since the first issue of the sacred volume in the time of Edward VI, and their objections will be in vain, for, as the commission points out, the revision is designed to adapt the prayer book to present conditions. This is tantamount to a complete admission in conservative quarters of the emancipation which woman has won for herself in modern life.

AMERICA'S DISGRACE.

From the Nation.

THREE negroes, charged with assault and murder of a 17-year-old white girl, were roasted to death by a mob at Kirvin, Tex. The first negro burned is alleged to have confessed and implicated the other two, although even under torture they steadfastly denied their guilt. Before they were set afire, the three men were mutilated. This triple orgy, unique even in the annals of our South, where human beings are burned alive every year, took place in front of a church. Almost simultaneously, 200 Americans, among them 17 state Governors, 30 Mayors of large cities, some of them in the South, representatives of every important religious denomination, and many judges of state supreme courts, presented a petition to the United States Senate to pass the Dyer antilynching bill. Is more convincing evidence needed for such legislation than this recent Texas savagery, a horror unknown in the most primitive of the countries which we white men set up to govern?

LONG DENIES CHARGE OF FORMER EDITOR

Senate Aspirant Says He Paid Nothing for Support of Cape Girardeau Sun in 1920.

Breckinridge Long, candidate for the Democratic nomination for the United States Senate, today denied that he paid $5000, or any other sum, to the Cape Girardeau Sun, a morning daily, for its support in the 1920 primary campaign, when he was one of several candidates for the senatorial nomination.

James P. Whiteside of Foristell, Mo., former editor of the Cape Girardeau Sun, has issued a statement declaring that, during the primary campaign of 1920, the Sun received, from some source not made known to Whiteside, two payments of $2500 each, and that the paper thereafter supported Long. Whiteside says he believes the money was contributed by Long.

Long, who speaks tonight at Marshall, answered a long-distance telephone call from the Post-Dispatch before he left Boonville this morning.

Statement Declared False.

"Whiteside's statement is a malicious falsehood," Long said. "In 1920 Whiteside asked me to buy stock which he said he held in some paper—I believe it was the Sun. He intimated that if I did not buy some statement would be made, such as he has now made, reflecting on me. I told him to go ahead and make any statement he wished. A lawyer representing Whiteside made the same proposal to me, and I gave him the same answer. After that I heard no more of the matter.

"Whiteside's statement, on its face, is gossip and hearsay. Its implications are absolutely false, and I am sure he knows this. The Cape Girardeau Sun and many other papers supported me in 1920, and not one of them got a dollar from me."

Whiteside says that in February, 1920, when he was secretary and treasurer of the company publishing the Sun, Charles C. Oliver, president of the company, discussed with him a proposal to offer Long some stock in the company. He says Oliver told him later that W. R. Hollister had approved the proposal, and had agreed to take it up with Long. Hollister is now Long's campaign manager, but was not his manager at that time.

Whiteside says Oliver gave him no further information, but that Oliver thereafter received special delivery letters from Long, and that two bank deposits of $2500 each were made to the company's credit within a short time. The night after the first deposit, he says, a lengthy telegram from Long's headquarters was received, and the substance of it was printed in the Sun, which continued thereafter to print matter favorable to Long.

Source of Information.

In May, 1920, Whiteside left the Sun. He says he asked A. Lyman Donlin, secretary of the Missouri Federation of Commercial Clubs, to find out for him how much Long had contributed to the Sun. He says Donlin reported to him that Long had invested $5000, saying that he learned this from a banker in Cape Girardeau.

Whiteside says he then offered Long his stock in the Sun, but Long refused to buy. Whiteside says his lawyer reported to him that Long said he had contracted to sell $50,000 worth of stock in the Capital News, Hollister's paper in Jefferson City, and that, being able to sell only about $10,000 worth, he had been obliged to take $40,000 worth himself.

The latter part of Whiteside's statement was denied today both by Long and by Hollister. Hollister denied that he had any dealings with any representative of the Cape Girardeau Sun, or that Long had an agreement with him to sell stock in the Capital News.

COUNCIL TO MEET IN U. S.

International Body of Women To Assemble at Washington in 1925.

The executive session of the International Council of Women, meeting at The Hague, representing 28 countries, has accepted the invitation of the National Council of Women of the United States to hold the 1925 quinquennial meeting at Washington, D. C., according to a cablegram received today by Mrs. Philip N. Moore, 3125 Lafayette avenue, president of the National Council.

The invitation was presented by Mrs. Moore personally at the quinquennial meeting at Christiana in 1920, and it was referred to the present meeting of the executive committee. It will be the first meeting of the international council in the United States since the organization was formed in this country in 1888.

$100,000 COMMUNITY HOUSE

Episcopalians to Erect It for Students at Missouri University.

Plans or a $100,000 community house, which will be erected by Episcopalians for students of the University of Missouri at Columbia, Mo., will be announced tomorrow by the Rev. J. H. George, rector of Calvary Episcopal Church, Columbia, at the all-day quarterly meeting of the Woman's Auxiliary of the Episcopal Church, at St. Michael and All Angels' Church, 6300 Ellenwood avenue.

The meeting will open at 10 a. m. with a celebration of the Holy Communion, at which Bishop Tuttle, Bishop Johnson and the Rev. George E. Norton, will officiate. The women of the church will serve a complimentary luncheon at noon, and a speaker of the afternoon will be Mrs. Jonas Viles, president of the Woman's Auxiliary of Columbia.

HER MARRIAGE WILL TAKE PLACE JUNE 3

—Strauss Portrait.

MISS EUGENIA BARROLL.

Steamship Movements

Special to the Post-Dispatch.

NEW YORK, May 25.—Incoming: Due today—Iroquois, Turks Island, May 21; Manchuria, Hamburg, May 13; Sixaola, Santa Marta, May 13; Bayern, Hamburg, May 11; Estonia, Copenhagen, May 13.

Outgoing: Sail today—Saxonia, Plymouth; Scythia, Queenstown; Mt. Clay, Hamburg; Patria, Palermo; La Touraine, Havre; Panama, Cristobal; Morro Castle, Havana.

Arrived.

BOSTON, May 24.—Lehigh, San Francisco; Edgar F. Luckenbach, San Francisco; Kobe, May 18, Kuerha Maru, Portland, Oregon; May 19, Bratsberg, Astoria; May 21, West Faralon, San Francisco; Yokahoma, May 19, Margaret Dollar, San Francisco; Talthy Bius, Seattle; West Faralon, San Francisco; May 21; City of Glasgow, San Pedro; Hongkong, May 23, Simaloer, Vancouver; Shanghai, May 24, Hektor, Portland, Oregon; New York, May 24, Bayern, Hamburg; Rotterdam, May 24, Rotterdam, New York; Plymouth, May 24, Reliance, New York for Hamburg; New York, May 24, Machuria, Hamburg; Genoa, May 19, America, New York; Spezia, May 22, Arabic, New York and Boston.

New York, May 25, Esthonia, Libau.

Sailed.

Southampton, May 24, Olympic, New York; Kobe, May 20, Amazon Maru, Tacoma; Ibukisan Maru, San Francisco; Yokohama, May 19, Tenyo Maru, San Francisco; May 22, Ypkahama Maru, Seattle, Havre, May 20, Texas, San Francisco; New York, May 24, Paris, Havre, via Plymouth; Norfolk, May 24, Ecuador, San Francisco; Philadelphia, May 24, Willsol, Los Angeles and San Francisco; Kobe, May 21, Vancouver Maru, Portland, Ore.; Hull, May 24, Virginian, San Francisco; Minnekahda, Hamburg via Plymouth; Seylitz, Bremen; Vauban, Rio Janerio and Buenos Aires.

Queenstown, May 24, Haverford, Philadelphia.

ADDITIONAL APPLICATIONS MADE HERE FOR PASSPORTS

Applications for passports for 17 persons were made at the Federal Building on the first three days of this week. The applicants were:

Mrs. M. D. Swarts, 6334 Pershing avenue.

Mr. and Mrs. Albert E. Welge and son, 1706 South Broadway.

Mr. and Mrs. Henry S. Priest, 4320 Westminster place.

Mate Miljanic, 4495 West Florissant.

Alice P. Francis, 20 North King's highway.

Mr. and Mrs. Otto Hermann and daughter, 1706 South Broadway.

Mr. and Mrs. Nathan Apple and daughter, 1419 Franklin avenue.

Gertrude A. Miller, 925 Beach avenue.

Herman Nieters, 7622 Michigan avenue.

Dr. Nellie A. Shaver, Hillcrest.

MISS MARJORIE RAITHEL TO WED DR. A. C. BROOKS

Announcement Made at Luncheon; Wedding to Be a Fashionable Event of Autumn.

ANNOUNCEMENT was made today of the engagement of Miss Marjorie Raithel, daughter of Mr. and Mrs. George E. Raithel of 60 Kingsbury place and Dr. Arthur C. Brooks, son of Mr. and Mrs. George A. Brooks of Maryland avenue. The news was told at a luncheon given by the prospective bride, and the guests were 20 of the season's debutantes. Miss Raithel made her debut this year and served as a maid of honor at the Veiled Prophet ball. She is a graduate of Mary Institute and has traveled extensively. Dr. Brooks is a graduate of Washington University. The wedding will be one of the fashionable events of the autumn.

Social Items

The wedding of Miss Mignon Morrow, daughter of Mr. and Mrs. H. C. Morrow, of Los Angeles, Cal., formerly of St. Louis, and William B. Ittner Jr., will take place quietly May 30 in Los Angeles, at the home of Mr. and Mrs. J. Kirby, who are friends of the Morrow family. The ceremony will be performed at 10:30 in the presence of the bride's family and a few friends. There will be no attendants. After a month in California, Mr. Ittner and his bride will come to St. Louis where they will make their home. Mr. Ittner will depart for Los Angeles this evening. He is the son of Mr. and Mrs. William B. Ittner of 5553 Bartmer avenue.

Miss Florence Leland, daughter of Mr. and Mrs. F. A. Leland of 18 Windermere place, has as her guest Miss Margaret Good of Buffalo, N. Y. Several informal parties are being given for her.

Miss Leland will depart about June for New Haven, Conn., where she will attend the commencement exercises at Yale, and the regatta at New London June 25. She will return to St. Louis for a week before sailing for Europe, where she will spend the summer.

Mr. and Mrs. Frank C. Reilly of 5712 West Cabanne place and their daughter, Miss Frances Reilly, will depart early in July for Coronado Beach, Cal., for the summer. Miss Reilly will be graduated next Friday from Mary Institute. She will enter Vassar College in the autumn.

Miss Lillian Walsh, daughter of Mr. and Mrs. Robert W. Walsh of 5959 West Cabanne place, will be hostess at a bridge party Monday afternoon in honor of Mrs. Richard C. Alt, formerly Miss Alvera Jo Piatt. Monday evening Mrs. Walsh will entertain the senior class of Principia Academy, of which Mr. and Mrs. Walsh's younger daughter, Miss Grace Walsh, was formerly a member, at a buffet supper and informal dance. Miss Grace Walsh, who attends the Leland Powers School in Boston, is in Paris with her aunt, Miss Pollard. After a tour of Europe, they will return to the United States in October.

The members of the Junior League will serve refreshments at the reception to be held from 4 to 6 o'clock this afternoon on the grounds of the Washington University Medical School in honor of the doctors and their wives who are in St. Louis for the A. M. A. convention. The doctors on the staffs of the various St. Louis hospitals and their wives will serve as hosts.

Miss Eleanor Simmons, debutante daughter of Mr. and Mrs. Wallace D. Simmons of 46 Westmoreland place, entertained the debutantes who will participate in the festivities preceding the benefit ball game to be played under the auspices of the Papa Club at Sportsman's Park this afternoon, at her home yesterday afternoon. Instructions in pitching a baseball were given, and following the presentation by Miss Simmons of a ball autographed by President Harding to Judge Kenesaw Mountain Landis, the guest of honor, 18 debutantes will form a semi-circle and will throw balls autographed by the various players of the Cardinal and Pittsburg teams into the grandstands and bleachers. Mr. Simmons has offered a prize to the debutante throwing a ball the farthest. Miss Simmons, who was Queen at the last Veiled Prophet ball, will be escorted to the field by former Ambassador D. R. Francis, who will present her to Judge Landis. Miss Elizabeth Terry, Miss Carolyn Bailey and Miss Elizabeth Bemis, three special maids to the Queen at the ball, will be escorted by Wallace D. Simmons, George D. Markham and Edward A. Faust. Other debutantes who will participate are Misses Florence Leland, Mary Denman Clark, Elise Garneau, Catherine Louise Crunden, Dorothy McBride, Mary Etta Randolph, Mary Scudder Bond, Julia Lee, Elizabeth Grayson, Eppes Hawes, Marie Clarkson, Emily Milliken, Julia Fay Carton, Audrey Faust and Elizabeth Parker.

Glen Echo Country Club will be the scene Saturday of a luncheon and two plays given by the College Club. The first production, a translation of "Charming Leandre," a French play by Bannville, will be given as a curtain raiser for the dramatic program of the afternoon. The characters will be "Columbine," by Miss Mignon Rosenthal; "Charming Leandre," by Percy Ramsey, and "Orzon, the Father," by Delmar Gray. "Pan Pipes" will be given under the direction of Miss Mathilde Watson, and the cast includes Carlyle Friton, Victor Hoester, Miss Mary Hope and Miss Gertrude Walther. Mrs. W. J. Dick is in charge of reservations for the luncheon.

The marriage of Miss Eugenia Barroll, daughter of Mr. and Mrs. Joseph Rollinson Barroll of 4603 Pershing avenue, and Andrew Cole Duncan, son of Mr. and Mrs. J. P. Duncan, will take place June 3 at the home of the bride's parents, Bishop Tuttle officiating.

The Sacred Heart Alumnae of St. Charles will give a card party Friday afternoon at the Buckingham Hotel. The committee in charge of the arrangements consists of Mrs. John Scherrer, chairman, assisted by Mmes. A. F. Dames, C. P. Cote, Samuel F. Myerson, Edward Lonergan, Misses Ethel Flanagan, Paula Hughes, May D. Lynch and Nellie Carleton. Reservations may be made with Mrs. A. F. Dames, 4335 West Pine boulevard.

Mrs. Fred Carpenter of Webster Groves and her son have opened their summer studio in Wyalusing, Wis. En route North they were the guests in Chicago of Mrs. A. J. Austin, formerly Miss Nell Carpenter of St. Louis. Mr. Carpenter will join his family in June.

Mrs. Horace R. Culling of 6829 Waterman avenue, and her daughters, Miss Georgine Culling and Mrs. J. C. Clardy of 5946 Kingsbury boulevard, will depart June 1 for Los Angeles, Cal., and will remain away until September.

Mrs. Harvey W. Mann of 1117 Hamilton avenue has sent out invitations for a bridge luncheon to be given June 3.

Horse Show to Open Tomorrow.

The Jefferson Barracks military and civilian horse show will be held tomorrow, Saturday and Sunday afternoons. There are approximately 300 entries, including the finest saddle horses of St. Louis and a number of noted show horses from Missouri, Illinois, Oklahoma, Kentucky, Tennessee and Colorado, as well as the military entries from Jefferson Barracks.

Bishop Kilgo Seriously Ill.

By the Associated Press.

MEMPHIS, Tenn., May 25.—The condition of Bishop John C. Kilgo of the Methodist Episcopal Church, South, who is ill at the Methodist Hospital here, was critical today. Bishop Kilgo is 61 years old.

Latest Record Hits, 49c

Only 25c a Day Secures This New Model Grafonola Friday

This Brand-New Columbia Has Been Reduced $40

Don't wait to get your Grafonola—get it now for immediate enjoyment on Widener's very easy terms. No reason to be without music and entertainment in your home.

$1 DOWN Sends it home at once if you call early.

Genuine Columbia Grafonola

EASY WEEKLY PAYMENTS

Full-Size Phonographs Reduced to Only $48

Originally $115. Make your selection early if you expect to get one at less than half-price. The big saving is yours. Everybody can now afford a phonograph. Widener's terms make the purchase very easy. COME EARLY.

Widener's 1008 OLIVE ST.

Every Machine Guaranteed. Columbia Grafonolas & Columbia Records. Phone Main 2877

Three Stores: OLIVE & SIXTH, 417 N. SEVENTH, 617 N. BROADWAY

Busy Bee Candies

Are Candies of good taste; they cost a little more, but are a great deal better.

Supreme Candies $1.25 the pound | Character Candies 80c the pound | Special Assorted 60c the pound

Delegates and visitors to the A. M. A. may be sure that Busy Bee Candies will be appreciated by the loved ones at home.

Friday Specials

Assorted Milk Chocolates — Our full line of Milk Chocolates, in one-pound boxes only. Friday, the pound 50c

Devil's Food Layer Cake — is rich, wholesome and appetizing. A cake everybody likes. Friday only, each 60c

Strawberry Coffee Cake Pocket specially priced 30c

Busy Bee Tea Rooms 417 N. 7th St. Take Elevator to second floor.

Delegates to A. M. A. will find our Tea Rooms a delightful place. A Dinner, Luncheon or Afternoon Bit, as served in our Tea Rooms, will be a remembered event.

No Candies like Busy Bee Candies

RIT— Sheer, summer waists demand colors of varying hues for your CAMISOLES

Thanks to RIT, one camisole may now serve the use of several. Merely wash camisoles or any other lingerie in RIT—the perfect dye-soap that takes out the dirt and puts in the color in one operation. RIT-ing is Dyeing made simple. 31 colors to choose from including 7 dark colors which require boiling.

Never Say "Dye" Say RIT 10¢ AT ALL DEALERS

Chewing Gum can be Removed from Rugs, Carpets & Other Fabrics

Carbona Cleaning Fluid will remove chewing gum. It will do it easily, without wearing the fabric or hurting the color. Read directions on label.

Cannot Burn or Explode. CARBONA Cleaning Fluid REMOVES GREASE SPOTS without injury to fabric or color. 20¢, 30¢, 60¢ BOTTLES—ALL DRUGGISTS.

RESORTS.

In these fertile valleys—Happiness! Independence!

FIVE million acres of Utah lands now yielding abundantly—17,000,000 acres awaiting the magic impetus of irrigation and the enterprise of home builders. Diversified crops, from grains to semi-tropical fruits; dairying, livestock, mining. There's health, wealth and the joy of living in these upland valleys.

Write for Free Illustrated Booklets—Scenic, Mining, Agriculture.

Salt Lake City

The Oakwood Green Lake, Wis. Hotel and cottages. Cottages and rooms with private bath. Magnificent trees, 27 square miles of pure spring water. Fishing, bathing, golf, tennis, dancing. Table supplied from our own gardens. Booklet.

TOURS

A Wonderful Summer Cruise around the MEDITERRANEAN by new specially chartered Cunard-Anchor Liner "CAMERONIA" July 5th to September 6th.

Most attractive itineraries; cruise affords opportunities of visiting various parts of Europe: SWITZERLAND—OBERAMMERGAU—ITALIAN CITIES, etc. Option to return via North Atlantic. Early application necessary.

THOS. COOK & SON 245 Broadway, New York. Or Local Steamship Agent

TO RENT A ROOM, use a Post-Dispatch Want Ad.

OCEAN STEAMERS.

CUNARD ANCHOR ANCHOR-DONALDSON

N. Y. to Cherbourg and Southampton
BERENGARIA ..May 30 June 20 July 11
MAURETANIA ..June 6 June 27 July 18
AQUITANIA ....June 13 June 4 Aug. 1
N. Y. to Plymouth, Cherbourg & Hamburg
CARONIA ....June 17 July 29 Aug. 31
SAXONIA ....July 1 Aug. 3 Sept. 9
N. Y. to Cobh (Queenstown) and Liverpool
LACONIA (new) June 8 July 6 Aug. 3
CARMANIA ....June 15 July 13 Aug. 17
SCYTHIA (new) ..June 22 July 20 Aug. 31
SAMARIA (new) Aug. 3
N. Y. to London.
PANNONIA ....June 22
N. Y. to Londonderry and Glasgow
COLUMBIA .....May 27 June 24 July 22
CAMERONIA ....June 3 Oct. 7
ALGERIA ....June 14 July 15 Aug. 25
N. Y. to Vigo and Mediterranean Ports
ITALIA ....June 16
Boston to Londonderry, Liverpool, Glasgow
ASSYRIA ....July 8 Sept. 15
Boston to Queenstown and Liverpool
SAMARIA (new) May 31 June 28 July 26
CARMANIA ....June 16
LACONIA (new) ..July 26

CANADIAN SERVICE
Via Picturesque St. Lawrence Route.
Montreal to Glasgow
CASSANDRA ....June 2 June 30 July 28
SATURNIA ....June 16 *July 14 Aug. 11
ELYSIA ....*June 23
ATHENIA ......Aug. 18 Sept. 15
*Also calls at Moville, Ireland.
Montreal to Liverpool
ALBANIA ......June 10 July 15 Aug. 19
TYRRHENIA ....*June 24 July 29 Sept. 2
AUSONIA ......Aug. 12 Sept. 16 Oct. 14
*Also calls at Glasgow.
Montreal to Plymouth, Cherbourg, London
ANDANIA ....June 17 July 22 Aug. 26
ANTONIA ....July 1 Aug. 5 Sept. 9
Cunard and Anchor Steamship Lines, 1135 Olive St., Post-Dispatch Bldg., St. Louis

to the Orient by the Canadian Pacific

Fortnightly service by four magnificent Empress liners sailing from Vancouver to Japan in 10 days, China 14 days, Manila 18 days. Fine special train Chicago to Vancouver only 72 hours—"Empress Steamship Special" connecting with ships.

E. L. Sheehan, Gen. Agt. Pass. Dept., Canadian Pacific Railway 420 Locust St., St. Louis, Mo. Phones Bell Main 1711 or local steamship agents

WHITE STAR
N. Y. to Cherbourg—Southampton
Olympic ....June 3 June 24 July 15
Homeric (new) ...June 10 July 1 July 22
Majestic (new) ..June 17 July 8 July 29
N. Y. to Cobh (Queenstown) and Liverpool
Celtic ....June 3 July 1 July 29
Baltic ....June 10 July 8 Aug. 5
Cedric ....June 17 July 15 Aug. 12
Adriatic ....June 24 July 22 Aug. 19
N. Y. to Azores, Gibraltar, Algiers, Naples and Genoa
Arabic (17,234 tons) ....July 6 Aug. 29
Cretic ....Aug. 8 Sept. 23

RED STAR LINE
N. Y. to Plymouth, Cherbourg and Antwerp
Zeeland ....June 3 July 8 Aug. 12
Kroonland ......June 10 July 15 Aug. 19
Lapland ....June 17 July 22 Aug. 26
Finland ....July 1 Aug. 5 Sept. 9

AMERICAN LINE
N. Y. to Hamburg via Plymouth and Cherbourg
Manchuria ....May 31 July 5
St. Paul ....June 7 July 12
Mongolia ....June 21
Minnekahda (3d class) ....June 28 Aug. 2
International Mercantile Marine Company. 120 Steamers—1,300,000 Tons.
Company's Passenger and Freight Offices: E. F. M. BAIN, Manager Passenger Dept. F. J. McCONNELL, Southwestern Freight Agent, N. W. Cor. 11th and Locust Sts. Both Phones.

MOTION PICTURE AMUSEMENT DIRECTORY. A Daily Listing of Current Attractions

PHOTOPLAY THEATERS

NEW GRAND CENTRAL — LAST TWO DAYS — MAE MURRAY IN A FIERY DRAMA OF SPAIN "FASCINATION" — BENDIX MALE QUARTETTE OF NEW YORK — GATE CITY HARMONY ARTISTS ORCHESTRA — COMEDY: "COLD FEET" — CONTINUOUS 1:00 TO 11:00

WELCOME, DOCTORS!

LYRIC SKYDOME — TODAY AND FRIDAY — BEBE DANIELS THE GOOD LITTLE BAD GIRL IN "A Game Chicken" — SHE WAS ALL PLUCK AND GINGER—THE KIND OF A GIRL YOU'D LIKE TO KNOW — COMEDY: "TIS THE BULL" — Delmar and Taylor Cars Direct — SAME SHOW AT WEST END LYRIC

2 more days and then— The First Perfect Picture Ever Made. 8 REELS OF STORM AND SUNSHINE. BASED ON JANE COWL'S FAMOUS STAGE SUCCESS. Norma Talmadge "Smilin' Through". COMING SATURDAY TO THE NEW GRAND CENTRAL, LYRIC SKYDOME AND WEST END LYRIC

EMPRESS — THE MILLION-DOLLAR STAR MISS DUPONT IN PERSON and the MILLION-DOLLAR PICTURE "FOOLISH WIVES" BY AND WITH ERIC VON STROHEIM — COMING SATURDAY—"THE FOUR HORSEMEN" AND VAUDEVILLE

Capitol — THE HOME OF JACK FROST — GEORGE WALSH and MIRIAM COOPER in "SERENADE" — The Unusual Violinist, "GORY," Opera to Jazz

ARSENAL Grand & Arsenal — CHARLES CHAPLIN IN "PAY DAY" and "MY LADY FRIENDS"

AMUSEMENTS

GRAND OPERA HOUSE — 9 BIG ACTS & PICTURES — 18c 36c — CONTINUOUS SHOW 11 A.M. TO 11 P.M.

Now Open 11 A. M. to 11 P. M.—Continuous

NINE BIG ACTS Vaudeville and Pictures

COMPLETELY REMODELED AND REDECORATED. Great Opening Show. COME EARLY

Rex Beach's ROMANCE "Fair Lady" Founded on his famous novel, "The Net," with an all-star cast, including Betty Blythe. A thrilling romance based on actual happenings in a great American city.

FOX-LIBERTY Beginning Saturday

Last Two Days NAZIMOVA in "A Doll's House"

PESETZKI Celebrated Pianist, and the Duo-Art

CLOSING WEEK OF THE SEASON

Orpheum NINTH AT ST. CHARLES — ORPHEUM CIRCUIT VAUDEVILLE — 2:15—TWICE EVERY DAY—8:15 — Adelaide & Hughes — RUBY NORTON — OLIVER & OLP — CLAUDIUS & SCARLET; ANN GRAY "PEDESTRIANISM" — REDFORD & WINCHESTER — JACK ROSE — Mats., 15c to 50c; Eves., 25c to $1.00 — Pictures Fables Topics Music

MISSOURI — Continuous: 1 to 11 P. M. Daily — WHERE OCEAN BREEZES BLOW — 30c WEEK-DAY MATINEES — Last 2 Days "3 LIVE GHOSTS" Paramount Laughing Drama With ANNA Q. NILLSON and NORMAN KERRY — THE "FLORODORA" STAR OF 30 YEARS AGO, Edna Wallace Hopper IN PERSON And Picture Demonstrating How Surgery Restored Her Beauty — Royal Garden Jazz Orchestra — STARTING SATURDAY AGNES AYRES, Star of "The Sheik," and CONRAD NAGEL Star of "Fool's Paradise," in "THE ORDEAL," A Paramount Picture — AMAZINGLY DIFFERENT MARY PICKFORD And KING BAGGOT in "GOING STRAIGHT" MARY'S GREATEST PICTURE MADE A DOZEN YEARS AGO Get Ready to Scream. — ALL ON THE S. S. MISSOURI

MUNICIPAL OPERA — Municipal Theater—Forest Park — OPENS TUESDAY, JUNE 6th — SEATS FOR ALL PERFORMANCES NOW ON SALE — PRICES, 50c, $1, $1.50; Box Seats, $2. — Municipal Opera Ticket Office, Telephone Olive 8000. Grand Arcade First Floor, Arcade Bldg., Olive & 8th

Cinderella CHEROKEE AND IOWA — TONIGHT & FRIDAY—SESSUE HAYAKAWA in "FIVE DAYS TO LIVE" — John Gilbert in "Arabian Love" — Airdome Opens Saturday Night — Change of Program—2 Features

KINGS Continuous 2 to 11 p. m. LOEW VAUDEVILLE — 5—BIG VAUDEVILLE ACTS—5 — TEXAS GUINAN IN PERSON AND ON SCREEN — Week-day Mat., 10c-20c. Nights, 30c-40c

AMUSEMENTS

TWO BIG SHOWS—ONE ADMISSION — COLUMBIA 18c 36c — 11 A. M.—Ceaseless Daily—11 P. M. — Seven Brown Girls — CAMERON & O'CONNOR — RASSO & CO. — LaROSE & ADAMS — WILLA & HAROLD BROWN — CHARLES JONES in "WESTERN SPEED"

PAPA CLUB FIELD DAY TODAY — SPORTSMAN'S PARK — Cardinals vs. Pittsburgh — JUDGE LANDIS — Fun Begins at 2:00 P. M.

American Legion Circus — Vandeventer and Laclede — Afternoon and Night — WORTHAM'S World's Best SHOWS — Featuring the Grown-Together Twins VIOLET & DAISY HILTON, of San Antonio — 20 Good Shows and 8 Rides — Benefit American Legion Relief Funds

During 1921, the POST-DISPATCH printed 11,420 "Financial Wants," 2156 more than its nearest competitor and almost THREE times as many as the TWO other St. Louis evening newspapers COMBINED.

St. Louisan to Head Templars.

ST. JOSEPH, Mo., May 25.—At the final session of the Grand Commandery of Knights Templar of Missouri here yesterday, Marshall was selected over Springfield, as next year's convention city. Officers elected included: William Y. Beam, St. Louis, Grand Commander; William S. Campbell, St. Louis, Grand Generalissimo, and Curtis J. Neal, Cape Girardeau, Grand Senior Warden.

TORIC LENSES
Same satisfaction as Other $15.00 Lenses

Lenses Only. $7

Two Sights in One for Far and Near—No Cement

Olive 8152 Cent. 2834

Open Sunday 10 to 12

DREIFUS OPTICAL CO.
511 Franklin Av.

Established 1882

7-Passenger Touring Car
$4 Per Hour
Columbia—Bomont 600

1890 SCHMITZ & SHRODER 1922

Here They Are! Men's 2-Pants Suits

LAST Friday's special sale of 2-pants Suits met with such a hearty response on the part of the discerning buyers that we can't help giving those who failed to take advantage of the opportunity, another chance.

We have added another lot to this wonderful value and tomorrow you can get men's 2-pants Suits—all brand-new, of unusual attractiveness and newest models, at a special price.

The materials are tweeds, cassimeres, velours, in checks and stripes and some handsome, hard-finished worsteds; sports, single and double breasted models in all sizes.................. $21

Friday Special

Men's Pants Friday will be another Pants day here. More of those fine cassimere and worsted Pants; special.................. $2.00

Men's Piped Shirts A large assortment of solid colors, stripes and neat checks in these new and popular Shirts. Fancy piping on front and cuffs, colored buttons. Selling all over for $1.95 and $2.50. Special for Friday.................. $1.55

Men's Union Suits

La Tosca Mills white and ecru, lisle finish Union Suits. Short sleeve, ankle and ¾ length. Absolutely first quality. All sizes. Our regular $2 quality. Special for Friday.. $1.55

Men's Union Suits

Chalmers "Porusknit" in white and ecru. Absolutely first quality in this standard and well-known make. Our $1.50 quality. Special for Friday.................. $1.15

Tremendous Sale of

Boys' $1.95 $2.45 and $2.95 Wash Suits at $1.50

Our entire stock of Suits and a number of lots from our $2.95 Wash Suits included. This is a sale that means much to the mother who appreciates real quality at a low price. Newest Oliver Twist and Middy models in guaranteed fast color fabrics. Ages 2½ to 9. Lay in a supply now—chances like this don't come often.

300 Boys' All-Wool Blue Serge Suits

Made of good quality all-wool serge, each Suit with 2 pairs of lined knickers, nicely tailored in stylish new models and just right for confirmation or dress wear; ages 6 to 18; *special for Friday only*......... $8.95

Children's Straw Hats $1.00 and $1.25 Hats; on special sale.................. 79c

Boys' Wash Knickers Grays, tans and stripes; well made and full cut. Ages 6 to 16.......... 69c

Boys' Union Suits Light ribbed and nainsook garments; well made; sizes 24 to 36... 69c

Boys' Baseball Suits Outfit consists of flannelette shirt, pants, cap and belt. Trimmed in red or blue. Ages 4 to 14.......... $1.79 (Baseball Bats, 10c)

Boys' Caps Suiting Patterns and new Summer weight tropical cloths.......... 89c

Boys' Stockings Good quality fine ribbed fast black Stockings, for hard wear; sizes 7 to 11. 4 Pairs, $1.00. 26c

Boys' Sport Blouses The celebrated "Bell Brand" light-striped percales; Friday only...... 69c

Boys' Overalls Full cut; blue denim and Stifel stripe; sizes 7 to 15 years.............. 69c

If you see it in a Schmitz & Shroder ad, it's true

SCHMITZ & SHRODER

S. E. Cor. 8th and Washington

M'CALL LIKELY TO SACRIFICE SELF TO DEFEAT LODGE

Continued From Page 19.

will be squarely joined when he becomes Lodge's opponent.

Wilson's Blessing.

Whipple has not yet come out in the open with his candidacy. The seasoned politicians believe he will make no public announcement until after McCall has returned and the two have talked matters over. What there is to this report one can merely speculate, but it does sound ominous as far as Lodge's interests are concerned.

Woodrow Wilson's blessings undoubtedly will be conferred upon Mr. Whipple when he becomes the candidate of the party of which the ex-President is the leader, and no one, say Boston Republicans as well as Democrats, will enjoy a more hearty laugh than the author of the League of Nations when on the day after election he may discover that Lodge, his arch enemy, had been floored through a combination of effort on the part of Whipple, the Democratic champion of the league here, and McCall, the Republican proponent of the league.

Wilson thought enough of Whipple, say Massachusetts Democrats, to offer him the United States attorney-generalship in his administration. Whipple having turned it down, Wilson named Palmer. That, conclude the folks in the Bay State, is good enough evidence of Wilson's faith in the man who, it is expected, will take the measure of Henry Cabot Lodge.

Boston Professor to Run for Senate on League Platform.

BOSTON, May 23.—Prof. Dallas Lore Sharp of Boston University today took out Democratic nomination papers for the United States Senate. Prof. Sharp intends to run on the League of Nations issue. He is described by his supporters as a "Woodrow Wilson Democrat."

"WELLS HAD AN AX TO GRIND IN HIS 'OUTLINE,'" SAYS TEACHER OF HISTORY

Continued From Page 18.

stream that carries you on almost without an effort.

As you lay it down you envy Mr. Van Loon's children and regret that the textbook of history you studied was not something like this. The book is for boys and girls, but the same art has made it attractive to grownups as well. It might be said in passing that only exceptional boys and girls will be able to understand all of it, for it must be remembered that Mr. Van Loon's children have had exceptional advantages in environment and training.

He is no pessimist, nor does he see a millennium near. With Condorcet he believes that "nature has set no limits to our hopes, and the picture of the human race, now freed from its chains and marching with firm [illegible] on the road of truth and virtue and happiness, offers to the philos[illegible] spectacle which consoles him for the errors, for the crimes and the injustice which still pollute the earth." But to him "we moderns" are not "modern" at all. On the contrary, we still belong to the last generations of the cave-dwellers. The foundations for the new era were laid but yesterday."

WU PEI-FU HOLDING ALOOF THAT HE MAY JUDGE SENTIMENT

By the Associated Press.

PEKIN, May 25.—Gen. Wu Pei-Fu has assumed active direction of the affairs of his headquarters at Pao Tingfu, capital of Chili Province. He has refused to locate in Pekin because, he has explained, he does not desire to associate himself with a government headed by President Hsu Shih-Chang.

On the contrary, he wishes to remain aloof from both the Canton and Pekin Governments, with a view to ascertaining the sentiment of the country as to whether the old Parliament should be summoned to elect a new President acceptable to both the North and South thus automatically eliminating Hsu Shih-Chang and Sun Yat Sen.

"China cannot endure indefinitely under a divided government," said Gen. Wu today. "The people demand unity, the termination of civil strife and relief from the burden of militarism."

Events at both Pekin and Canton are said to be shaping favorably toward Wu Pei-Fu's unification plans.

CORNS

Lift Off with Fingers

Doesn't hurt a bit! Drop a little "Freezone" on an aching corn, instantly that corn stops hurting, then shortly you lift it right off with fingers. Truly!

Your druggist sells a tiny bottle of "Freezone" for a few cents, sufficient to remove every hard corn, soft corn, or corn between the toes, and the calluses, without soreness or irritation.

$1 GOLDMAN BROS.' GREAT SALE

DOWN

Delivers This Big Fine KITCHEN CABINET at GOLDMAN BROS.' Great 3-Day KITCHEN SALE!

Blue Bird Dinner Set Free With Every KITCHEN CABINET or ALUMINUM SET SALE

100 Fine Large KITCHEN CABINETS ON SPECIAL SALE $25 BLUE BIRD DINNER SET FREE

At a wonderful close-out sale of Kitchen Cabinets we purchased 100 of these fine, large Kitchen Cabinets, which sell regularly for $45, and are placing them on special sale—$1 DOWN—BLUE BIRD DINNER SET FREE, at the remarkably low price of $25. This fine Kitchen Cabinet, made of solid oak throughout, has full nickeloid top, big flour bin with sifter, glass jars, cutlery drawers, metal cake and bread box, pot and pan racks, bread board, art glass doors, etc. If you want to be convinced of this remarkable value call and see for yourself. After these Kitchen Cabinets are gone there will be no more to be had at this special price. Remember—this sale is for Thursday, Friday and Saturday only.

$1 GOLDMAN BROS.' GREAT SALE DOWN

GOLDMAN BROS. Have Organized an ALUMINUM CLUB!

Delivers This 20-Piece Aluminum Cooking Outfit

(Exactly as here shown.) We have made a wonderful purchase of 300 extra heavy genuine guaranteed pure "Quality Brand" Aluminum Cooking Outfits which we are placing on special sale. It is by far the greatest selection ever assembled and worth considerably more than we ask for it. We call special attention to the large pieces this set comprises. Each piece is big and useful—nothing cheap, undersized or light quality such as is advertised every day. Be sure to get one. On special sale, $14.75. Beautiful Blue Bird Dinner Set, Free.

After These Values Are Sold There Will Be No More to Be Had at These Prices and Terms

This Sale Is Positively Only for Thursday, Friday and Saturday

GOLDMAN BROS

1104-1106-1108 OLIVE ST · ST. LOUIS.

Sunday Post-Dispatch Advertisers Receive
100 PER CENT MORE CITY CIRCULATION than those in any OTHER St. Louis Newspaper.

ST. LOUIS POST-DISPATCH

Sunday Post-Dispatch Advertisers Receive
100 PER CENT MORE CITY CIRCULATION than those in any OTHER St. Louis Newspaper.

PART THREE. ST. LOUIS, THURSDAY EVENING, MAY 25, 1922. PAGES 23—40.

Visiting Aviators in Mishap.

DENVER, Colo., May 25.—Two mishaps marred the test flight of 25 army planes from Post Field at Fort Sill, Ok., to Denver, yesterday. One machine was forced down at Lamar, Colo. Another, carrying Lieut. Henhy Zuniga Copper of the Chilean army and Lieut. Te Shiek Shen of the Chinese navy, nosed into a ditch at a landing field here. The occupants were unhurt.

Slayer Removed After Mob Threats.

COLUMBUS, Kan., May 25.—Sheriff Milton Gould took to the State Penitentiary at Lansing yesterday Walter Rice of Picher, Ok., who yesterday pleaded guilty of having killed James Barlow of Century, Ok., after driving him from Oklahoma into Kansas, May 15 last, and was sentenced to life imprisonment. Rice was taken out of the city after 300 persons had come here from Picher and made threats of lynching Rice. Rice, according to a statement to authorities, shot Barlow to obtain his horses and wagon.

WITNESSES TESTIFY FOR VAN CLEAVE

Wife Seeking Separate Maintenance Is Said to Have Been Jealous of Husband.

Trial of the separate maintenance suit of Mrs. Blanche B. Van Cleave, 2555 Clifton avenue, against Arville E. Van Cleave, proprietor of the Grand View Fire Clay mines, 5021 Fyler avenue, will be resumed tomorrow. No evidence is being heard today, as a default docket is being disposed of in Judge Garesche's division of the Circuit Court of Domestic Relations.

Witnesses for Van Cleave testified yesterday that Mrs. Van Cleave was jealous of her husband, that she frequently swore at him in the presence of others and that on several occasions she flourished a revolver and threatened to kill him and his relatives.

Mrs. Tiny McCloud, 29 years old, of 5445 Odell avenue, Van Cleave's sister, recited an incident which occurred in 1902, when she was but 9 years old. She quoted profanity which, she asserted, was used by Mrs. Van Cleave.

"Were you accustomed to hearing such language?" asked Judge Garesche.

"Well, I could not help but be impressed by the manner in which Mrs. Van Cleave expressed herself," replied Mrs. McCloud.

Other witnesses, whose testimony was of a similar nature, were two more sisters of Van Cleave, Mrs. Michael F. Sullivan of Maplewood and Miss Jewel Van Cleave of Clayton.

Miss Laura Sherman, an investigator for the Court of Domestic Relations, testified that Van Cleave told her he had given $10,000 in Liberty Bonds to his stenographer, Miss Blanchel Nations, 3923 Arsena street, who had been mentioned by Mrs. Van Cleave as the cause of her domestic unhappiness. Van Cleave also told her, she said, that he left his wife because she had placed her automobile in his garage, leaving no room for his car.

Mrs. Van Cleave has testified her husband is worth about $563,000, and that he was a carpenter earning $5 a day when they were married. She said her mother loaned him money with which he started in business.

MEXICAN EDITOR SLAIN BY MEMBER OF CONGRESS

Shootink Said to Have Been Prompted by Newspaper Attacks.

MEXICO CITY, May 25.—A sensation was caused today by the publication of news of the shooting and killing last night of Jesus Z. Moreno, editor of El Heraldo de Mexico, by Deputy Tejeda Llorca, following a dispute at the entrance to the Interior Department Building.

In newspaper and political circles it is believed the shooting grew out of the editor's vigorous attacks in his newspaper on what he regarded as political evils. Deputy Llores is an uncle of Adalberto Tejeda, Governor of Vera Cruz, and it is said his resentment was directed more against Moreno's criticism of the State Government of Vera Cruz than against any personal attacks.

Senor Moreno has been well known since the early revolutionary days and was active in politics. He assumed the editorship of El Heraldo less than two months ago.

20 FIREMEN ARE OVERCOME

Affected by Chlorine Gas at Fire at Drake University.

By the Associated Press.

DES MOINES, Ia., May 25.—Twenty firemen were overcome by chlorine gas and taken to hospitals when the Science Building of Drake University was threatened by fire here last night. Six of the injured firemen are said to be in a serious condition.

The fire is believed to have started from a gas jet which was left burning. Property loss was estimated at $5000.

FRIENDLY MESSAGES EXCHANGED

Harding Replies to One From Haiti's New President.

By the Associated Press.

WASHINGTON, May 25.—Louis Borno, new President of Haiti, in a message to President Harding sent on the former's installation in office, declared his "desire to devote my constant care to rendering each day more efficacious and more fruitful the loyal co-operation of our two countries."

President Harding, in his reply, made public by the State Department yesterday, with President Borno's message, said that, in carrying out his high aims, the Haitian President might "depend upon the hearty friendship of the Government of the United States."

Fire Destroys Mine Properties.

By the Associated Press.

DOUGLAS, Ariz., May 25.—Fire destroyed the power plant and warehouse of El Democrate mine, in Cananea, Sonora, Mexico, Tuesday afternoon, according to word brought to Douglas yesterday. The loss is estimated at $250,000, which is not covered by insurance. The blaze started in a shack near the mine and spread rapidly.

Cup for Wireless Telegrapher.

By the Associated Press.

NEW YORK, May 25.—Theodore R. McElroy of Boston will be awarded a silver cup tonight at the radio show here as the wireless telegraph receiving champion of the world. He took 56 words a minute, defeating E. G. Scutter and J. C. Symthe, both of New York. McElroy broke his own previous record of 51½ words a minute.

Herz CANDIES

Specials for Friday

ASSORTED CHOCOLATES

A most tempting assortment of luscious creams, in all the favorite flavors and centers, from our regular 60c grade— 42c lb. an exceptional opportunity for the candy lover.

BROKEN MILK CHOCOLATE

Smooth, rich Milk Chocolate, broken into dainty morsels and packed in half-pound boxes, specially priced for this sale. 22c (Half-Pound)

CHOCOLATE NUT FUDGE LAYER CAKE

Just the cake to solve the problem of your next luncheon dessert — three large, moist layers, filled and topped with an exquisite Chocolate Butter Fudge Icing and finest nut-meats. You will congratulate yourself. 58c Ea.

Do You Know? You can get the most wonderful Strawberry Shortcake that is made at Herz's Tea Rooms?

Take a Box of Herz Candy on your outing or vacation.

A. M. A. SPECIAL
2 Lbs.
De Luxe Chocolates
(Packed in Tin Boxes)
$2.50

We Ship Candies Safely Anywhere

512 Locust — 706 Washington

Men's 1.50 Work Pants 75c
Men's 1.25 Sport Shirts 55c
Boys' All-Wool Blue Serge Suits... $5

TOMORROW AT THE OLD RELIABLE

GLOBE

Men's 12.50 Mohair Suits............7.50
Men's $15 Blue Serge Suits..........7.95
Men's $30 2-Pants Suits.............14.50
Boys' $4 Cassimere Suits, small sizes..1.35
Men's $5 All-Wool Blue Serge Pants....2.95
Boys' 1.25 Wash Suits...............59c
Men's $1 Chambray and Percale Shirts..50c
Men's 2.50 Silk Striped Shirts........1.45
Men's 1.50 Madras Shirts.............75c
Boys' $1 Khaki Pants 50c
Men's $8 Crepe de Chine, Broadcloth and Jersey Silk Shirts..............4.45
Men's 2.50 Tweed and Gabardine Caps..1.45
Men's $4 Panama Hats...............1.90
Men's $2.00 Straw Hats..............95c
Men's $1 Balbriggan Union Suits.....50c
Men's Elastic-Seam Drawers..........39c
Boys' Balbriggan Union Suits........25c
Men's 15c Cotton Socks..............7½c
Men's Porosknit & Balbriggan Underwear.25c
Men's 75c Nainsook Union Suits........35c
Men's 50c Fire & Police Suspenders....19c
Men's Gen. Headlight, Cowhide, Finck's, Red Diamond, Lee Overalls or Jumpers....1.50

DOUBLE EAGLE STAMPS

Globe
8th. & FRANKLIN AVE.

Brandt's FOOTWEAR
518 WASHINGTON 517 ST. CHARLES

Begins Tomorrow! *Decided Savings!*

Month-End Shoe Sale!

Charge Purchases balance of month placed on July 1st Statements.

3800 Pairs—Women's Footwear

Brandt's Regular Stock—$6.50 to $8.50 Values

This Season's Wanted Styles:
White Linen Walking Oxfords
Patent New Walking Oxfords
Patent Smart Dress Oxfords
Patent Low Heel Strap Pumps
Brown Kid Walking Oxfords
Brown Kid Smart Strap Pumps
Brown Suede One-Strap Pumps
Black Kid 1 and 2 Strap Pumps
Tan Calf Walking Oxfords
Tan Calf Two-Strap Pumps

CHOICE $4.85
See Window Display

Women's Hosiery Sale

All Perfect

Tomorrow and Saturday—Every Pair Perfect!

Regularly to $3—Sale Price
WOMEN'S QUEENTEX and other leading makes—full-fashioned Silk Hosiery, reinforced toe and heel; also dropstitch facing and fancy glove silk. All colors. CHOICE $1.75

Regularly to $5—Sale Price
WOMEN'S QUEENTEX and other leading makes—full-fashioned all-silk Hosiery, embroidered clox, lace clox, white clox, Hosettes and fancy roll Sox. Including outsizes. All colors. CHOICE. $2.75

Women's Everwear Silk Hosiery—Extra Special at $1.25

Bring the Children

Special Reductions on Footwear for Play, Dress and Graduation
See Window Display—Children's Shop—Entire Second Floor

Men's $8.50 Oxfords
Latest styles in new Tony Red Calf or Black Calf. Trim tailored and fine fitting. CHOICE $6.85

Men's—Extra Special
Special grouping of Oxford styles in Brown Calf or Brown Kid. Brandt Quality. Special. $5.85

A Most Important Sale Event

Vassar
MADRAS UNION SUITS
AT THE LOWEST PRICES

$1.15 — *Six Suits for $6.00*

$1.55 — *6 Suits for $9.00*

We are now offering the notable Vassar Make Madras Union Suits in a great Special Sale at the lowest prices ever offered, and considering the superior workmanship, perfection of models and the extra fine quality of Madras, our values are unmatchable. You owe it to yourself and your pocketbook to attend this sale.

Werner & Werner
QUALITY CORNER
ON LOCUST STREET AT SIXTH

Hotel for "Boys Only" At Chicago.

By the Associated Press.

CHICAGO, May 25.—A hotel "just for boys" will be built in Chicago, R. W. Vancer, secretary of the Rotary Club Boys Committee, announced yesterday. Work of construction will begin within a month, he said. The object of the hotel will be to provide necessities, but not luxuries, for lads temporarily in need of a home.

COMMUNITY COUNCIL NEEDS FUND OF $18,000

Decides to Ask Agencies Represented in Organizations to Contribute.

A resolution to ask each of the 89 benevolent or charitable agencies represented in the Community Council to contribute an amount not to exceed 1 1-2 per cent of their annual gift total to raise the $18,000 necessary to carry on the work of the council for the coming year was unanimously adopted at a meeting of the council in the Chamber of Commerce rooms yesterday.

The council, now closing its first year facing a deficit of abuot $2,000, must hav. assurance that the needed fund will be forthcoming or else disband, J. Lionberger Davis, chairman of the ways and means committee, declared. Individual contributors supplied the money for the experimental year, but feel that agencies in the council should hereafter carry on the work at their own expense, now that its value has been demonstrated, Davis said.

Elwood Street, director of the council, in his annual report, told of the organization work of the body and recommended united planning of activities this year. He urged cooperation of all agencies, sects and sections of the city.

Recommendations that a speakers' bureau to be formed for publicity purposes and that a centrally located social service exchange for registration of families receiving aid be established were adopted at the meeting.

MEMORIAL DAY PROCLAMATION

Acting Mayor Aloe Suggests Flying Observance, May 30.

Acting Mayor Louis P. Aloe yesterday issued a proclamation suggesting that Memorial day, May 30, be fittingly observed in schools, homes and places of business; that the national colors be displayed from business houses and public buildings, and that all business be suspended in so far as possible on that day.

City offices, courts and banks will be closed and also the freight offices and freight houses in St. Louis and East St. Louis. No freight will be received for shipment.

Century

Gigantic Purchase and Sale of

BANDED SAILORS $1.00

Worth in a Regular Way, $5 to $7.50

Friday..................

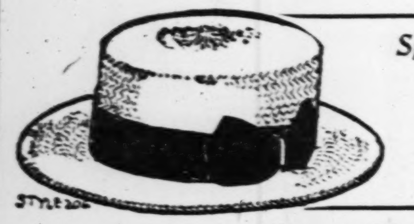

Split Braids Plain Braids
Barnyard Braids
Rough Jumbo Braids
—in all colors.

Sport Hats for Decoration Day

White Panamas, Felts, Felt-and-Straw Combinations—in all the popular sport colors. Choice Friday, $1.45

$3.00 Garden Flops — In all colors and we will trim it FREE! $1.98

White Ribbon Hats — Combined with white straw and Baronet satin. Special, FRIDAY $3.98

No Mail Orders

Century Millinery Co. 615 N. BROADWAY

No Exchanges or Returns

We are showing a really distinctive line of small artistic articles that will make especially lovely

Wedding Gifts

Articles are here to suit every taste, including—

Exquisite Bits of Decorative China Glassware and Marble
Desk Sets Library Sets Boxes
Artificial Fruit and Flowers
Cigarette Boxes and Stands Mirrors
Sewing Baskets and Stands Andirons
Fancy Toilet Bottles Bellows
Fancy Door Stops and Knockers
Table and Floor Lamps, Etc.

Our Galleries Are Open From 9 A. M. to 5 P. M. Each Day

Gross Chandelier Co. 1107 LOCUST ST. ST. LOUIS, MO.

Art Needlework

A Careful Selection

Is as necessary when buying Art Needlework as any commodity, or even more so, for after hours of work have been spent on a piece of Fancy Work it should be the means of bringing joy, not disappointment. We select goods only with character, both for our regular stock and for our sales.

Let us serve you.

Specially Priced

Stamped Scarfs, for white embroidery and scalloping, in three sizes, each.........25c
Pique Carriage Robe and Pillow, stamped, the set.....$1.19
Baby Bibs, stamped, each.........10c, 19c and 25c
Baby Pillows, all made up and stamped, each.........59c

Frank's 819 Locust St. East of Ninth

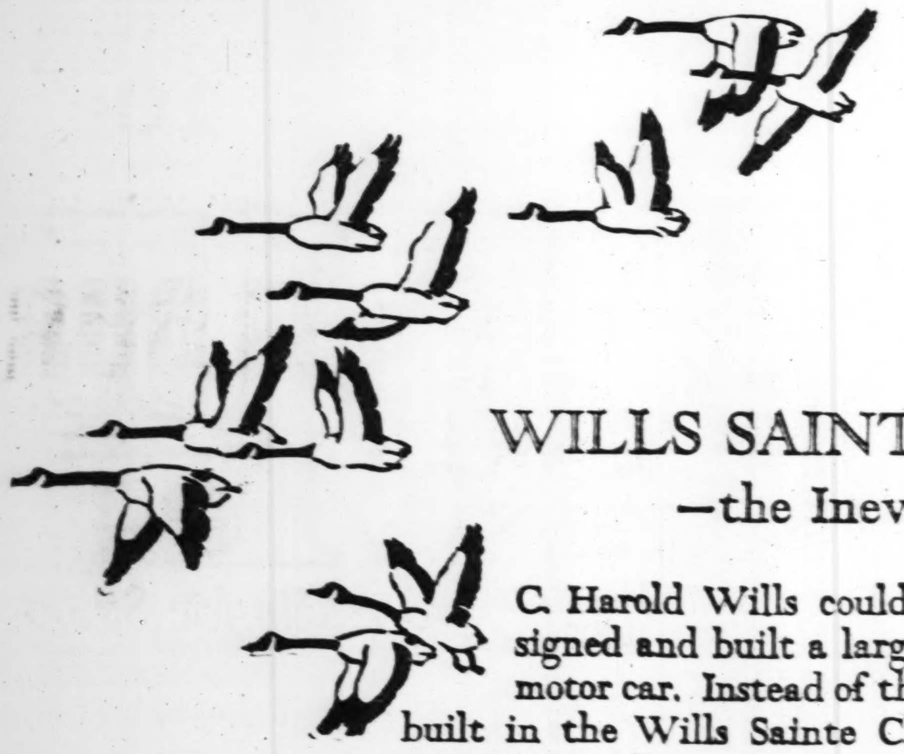

WILLS SAINTE CLAIRE —the Inevitable

C. Harold Wills could easily have designed and built a larger and a heavier motor car. Instead of that, Mr. Wills has built in the Wills Sainte Claire a *finer* car. Supreme excellence is not measured in yards or pounds. ¶ A light car with a wheelbase of 121 inches, because that wheelbase combines (as no other) ample passenger-capacity; convenience in parking, turning and handling and the fullest measure of economy. ¶ A car safe at all speeds, constructed of Molybdenum Steel, the toughest of all steels, in order that, with lightness, the car should be the staunchest and longest-lived car in the world. ¶ A car which, with its amazingly powerful eight-cylinder motor and perfection of balance and weight-distribution, should establish new standards of swift, effortless travel and luxurious riding. A car engineered and built to be the *finest* motor car in the world.

Have you ridden in the Wills Sainte Claire?

PHAETON	$2475	IMPERIAL SEDAN	$3575
ROADSTER	2475	TOWN CAR	3850
COUPE	3275	LIMOUSINE	3850
SEDAN	3475		

F. O. B. Marysville

McNIECE-HILL MOTOR COMPANY
Isaac G. McNiece, President
William T. Hill, V. Pres. & Treas.
5187 Delmar Bl., St. Louis, Mo.

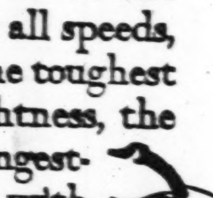

WILLS SAINTE CLAIRE Motor Cars

The Marvel Bargain Offer of 1922

This Complete Living-Room

Consists of 3-Piece Overstuffed Suite, End Table, Floor Lamp and Large Davenport Table—*All Priced at*

$164

$7 Monthly Pays for This Entire Outfit.

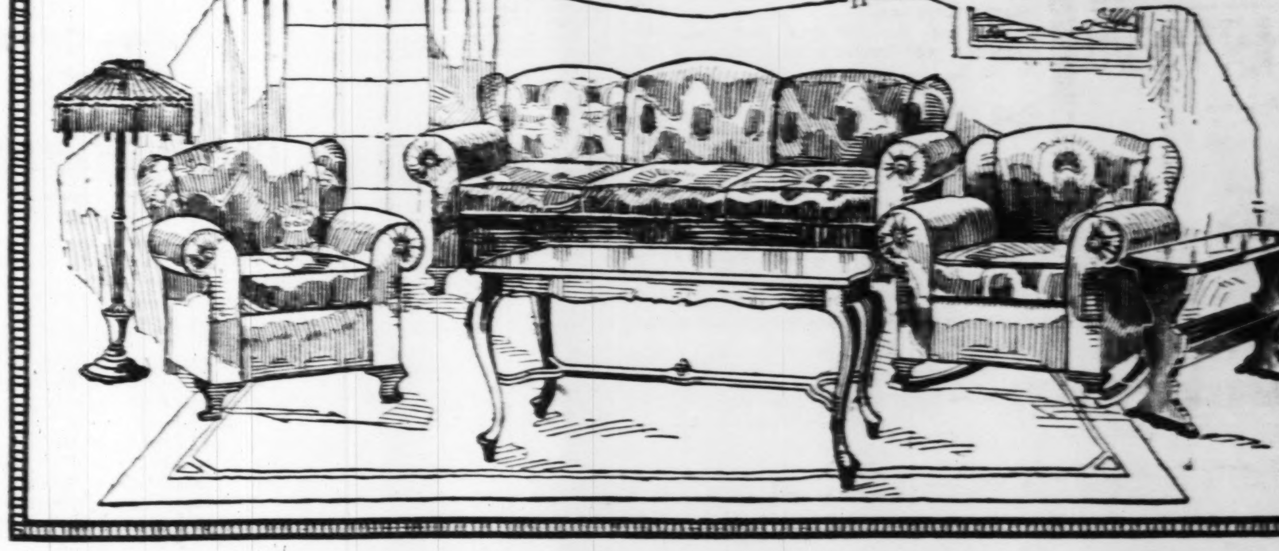

This complete Living Room, consisting of a luxurious 3-piece overstuffed suite, a beautiful floor lamp, 60-inch davenport table and a book trough end table, is indeed without question of a doubt "the marvel bargain offer of 1922." The Living-Room Suite is splendidly upholstered of fine quality tapestry and has the celebrated Marshall spring-filled loose-cushion seat construction; the floor lamp is very elegant, has an excellent quality silk shade with deep silk fringe and a substantial, mahogany-finished base; the davenport table measures 60 inches in length, has graceful French leg and is made of genuine mahogany; the book trough end table is very finely constructed in the Renaissance Period and is finished in brown mahogany. Overstuffed suite, floor lamp, end table and davenport table, all priced sensationally low at $164.

REFRIGERATORS

Side-Icer Refrigerator

3-door side-icer Refrigerator; solidly constructed of oak in the golden finish; a real ice saver and a marvelous value at $18.75. $18.75

$1 Cash—50c Weekly

Porcelain-Lined
Side-Icer Refrigerator

75-lb. ice capacity porcelain-lined Refrigerator; a real ice saver and a great bargain at... $39.75

$2 Cash—75c Weekly

Top-Icer Refrigerator

Very solidly made top-icer Refrigerator; will keep food in splendid condition; at... $11.75

75c Cash—50c Weekly

Elegant Walnut Bedroom Suite

You must see this magnificent Bedroom Suite to appreciate its true worth, as words cannot do full justice to it. Suite is excellently constructed of genuine walnut and is elegantly designed. Comprises beautiful bow-end bed, large size dresser and chifforobe. Dressing table priced extra. A value beyond compare at $105

Double Day-Bed With Cretonne Covered Mattress

$22.50

Newest design wood finish double Day-Bed—opens into full sized bed—complete with splendid quality cretonne covered mattress. A peerless bargain offer.

$2 Cash—75c Week

SPECIAL—FRIDAY AND SATURDAY

$1 Lyric Record

An extra special offering of several hundred Lyric Records (play on any phonograph). Special for Friday and Saturday at.......... 19c

$1.25 Q. R. S. Vocalstyle & Connorized Word Rolls

A special sale of 200 of these celebrated Music Rolls, while they last.......... 49c

UNION HOUSE FURNISHING CO.

1124-26-28-30 OLIVE STREET

REpaLEY
6th and FRANKLIN

FRIDAY
Cafeteria Specials
Make yourself happy with one of these dandy specials:
Fried Jumbo Frog Legs, Tartar Sauce 25
Baked Red Snapper, Spanish Sauce 15
English Meat Pie 18
Lemon Cling Peach Pie 06

FISH SPECIAL
Jumbo Frog Legs .... .30
Dressed Carp, lb. .... .10
Finnan Haddie, lb. .... .10
Sunfish, lb. .... .12
Jack Salmon, lb. .... .19
Halibut, 4-lb. average, lb., 20

Cookies 14
Fig Bars, Special Cookies, Cocoanut Jumbles, Newsboys, Iced Cookies

FERNS 15
Hardy Bostons; big, Healthy Plants.

PEANUT BUTTER 10
A regular 20c value; you never tasted better..

THOMAS
707-709 N. SIXTH
FRIDAY ONLY

HAMS Smoked Calif. Lb. $14\frac{1}{2}$

EGGS Strictly fresh. Four dozen limit. Doz. 21

CUCUMBERS Large, Green, 2 for 5

String Beans Sound, crisp, 2 lbs. 15

SUGAR $1.00
With 3 lbs. Golden Rio Coffee, $1.00. 25 lbs...

STEAKS Sirloin, Round, Porterhouse. Strictly fresh, U. S. Gov. Inspected.. Lb. 16

BLANTON CREAMAID MARGARINS
CREAMO CREAMO NUT
CHURNED IN CREAM
Most Attractive Combination of Quality and Economy.
Sold by 2000 dealers in St. Louis.

FRENCH DRESSING

You, of course, have a recipe for French Dressing. You, doubtless, think it is the best ever. Next time try it with a teaspoonful or more of Lea & Perrins' Sauce and see how much finer your dressing will be.

Be sure you use

LEA & PERRINS' SAUCE
THE ORIGINAL WORCESTERSHIRE

ITALIANS HELD AS RIOTERS CAGED IN APULIA COURTROOM

121 Prisoners, Closely Guarded, Await Trial for Alleged Participation in Agrarian Disorders.

By the Associated Press.

ROME, May 25.—Housed in a massive cage at the end of a courtroom at Bari, Apulia, 121 prisoners are awaiting trial for alleged participation in the agrarian riots throughout Apulia.

Eighteen farmers are among the prisoners, and they are shut off in a small section of the cage proper, at each corner of which a soldier is stationed.

The courtroom is under guard night and day.

The incidents forming the basis of the trial occurred when the workers seized the factories in Turin, Milan, and the Department of Liguria. Seizures of the farms in Apulia followed and led to a terroristic campaign, which was ended by the troops, who made hundreds of arrests.

PAPERS REMOVED FROM REVENUE BUREAU RECOVERED

By the Associated Press.

WASHINGTON, May 25.—Commissional Blair of Internal Revenue, in a formal statement, today said that more than 300 packets of papers, removed from the account unit of the Revenue Bureau after the dismissal by order of Secretary Mellon of A. D. Sumner, Deputy Commissioner of Internal Revenue in charge of accounts, and C. C. Child's supervisor of collection, had been recovered and were under examination.

The papers were declared by the commissioner to have been found in the apartment of S. G. Patchell, former chief payroll examiner of the accounts unit. Patchell, the commissioner said, "has stated that the papers were gathered together by A. D. Sumner, former deputy commissioner, and others, and were taken away from the accounts unit by him at the request of Mr. Sumner."

32 PERSONS INJURED WHEN FREIGHT TRAIN HITS TROLLEY CAR

Collision in Suburb of Birmingham, Ala., Attributed to Confusion in Following Signals.

By the Associated Press.

BIRMINGHAM, Ala., May 25.—Thirty-two persons were injured, a number seriously, when a Tidewater car, on lines of the Birmingham Railway, Light and Power Co., was struck by a freight train on the Alabama Great Southern Railroad at Woodlawn Station, a suburb, today.

A confusion in following signals of a crossing flagman was said to have caused the accident.

The trolley car, of heavy interurban type, was broken in two when struck. The lomomotive, drawing 45 empty cars, was derailed and ran on the ties nearly 300 feet before coming to a stop.

The car was inbound and was crowded with persons on their way to work.

DAILY HEAT DEATHS IN LONDON

Wave, Beginning Friday, Expected to Last Several Days.

(Copyright, 1922.)

LONDON, May 25.—Americans are suffering all the discomforts of a hot American summer with none of the mechanical and culinary palliatives they are accustomed to. The phenomenal heat wave began Friday and is expected to continue for several days to come. By 3 o'clock yesterday afternoon the thermometer registered 85 in the shade and 106 in the sun. Several deaths from heat prostration have been reported daily.

Ice cream and soda stands were sold out by noon, and Londoners, usually so insistent on a hot midday meal, have consumed more cold luncheons this week than they usually do in a year.

Olcott Leads in Oregon Voting.

By the Associated Press.

PORTLAND, Ore., May 25.—Complete official returns from 29 counties and complete unofficial returns from the seven remaining counties late last night fixed the lead of Gov. Olcott over Charles Hall for the Republican nomination for Governor at 373. The vote now stands: Olcott, 42,871; Hall, 42,498.

Outing for Disabled Veterans.

The Hospital Committee of the American Legion Auxiliaries will give an automobile outing to the disabled veterans at the U. S. P. H. Hospital, 5800 Arsenal street, Saturday, from 1 to 4 p. m. A luncheon will be served during the afternoon at Picnic Grounds No. 6, in O'Fallon Park. Owners of automobiles are asked to call Mrs. John Hoffman, Benton 2044R, and register their cars for service.

Alleged Oil Swindlers Arrested.

By the Associated Press.

CHICAGO, May 25.—Five members of an alleged $500,000 fraudulent oil-lease gang, indicted by the April Federal grand jury on charges of using the mails with intent to defraud, have been placed under arrest, it was declared last night by Government officers.

W. P. Hunt in Governorship Race.

By the Associated Press.

GLOBE, Ariz., May 25.—George W. P. Hunt, former Governor of Arizona, and United States Minister to Siam until a few months ago, will be a candidate for the governorship at the Democratic primaries, he announced last night.

Memorial Day Proclamation.

Mayor Stephens of East St. Louis yesterday issued a proclamation for Memorial Day, and asked that all schools and business houses close, that all public buildings display the American flag, and that the national colors be displayed from residences.

CHOICE MILK FED **VEAL**
SHOULDERS 13c
BREAST 13c
RIB CHOPS 15c
SHOULDER STEAKS 15c

FRESH PORK BUTTS per lb., **19c**
3 to 5 lb. Pieces. A Very Economical Roast, Almost Boneless

Fresh Calif. PORK SHOULDERS Closely trimmed; 4 to 6 lb. average pound........ $14\frac{1}{2}$c

Rib or Loin Pork Roast Per lb. $23\frac{1}{2}$c

SMOKED JOWLS Per lb........ $16\frac{1}{2}$c

ARM OR CHUCK ROAST Choice Cuts, per lb. $12\frac{1}{2}$c

LINK SAUSAGE Per lb........ 15c

FRANKFURTERS Per lb........ 14c

Smoked Calif. **HAMS** Per lb........ $17\frac{1}{2}$c

Boneless **POT ROAST** Per lb........ $12\frac{1}{2}$c

BACON 4 to 6 lb. pieces, pound........ 23c

PLATE BEEF 6c
Cut from choice corn-fed cattle, per pound.....

KROGER'S

Save $40 Friday **SPECIAL** Save $40 Friday

This Beautiful OLYMPIC Phonograph
Including 24 Selections of Your Own Choice FREE

ONLY **$69.75**
Formerly Sold for $100.00

Your choice of these new selections:
Swanee River Moon Waltz
Mammy Lou
California
Who Believed in You
Some Sunny Day
Do It Again
Teasin'
Rosy-Posy
Bygones
Everybody Knows
Samson and Delilah
Pilgrims' Blues
By the Sapphire Sea
Tee-Pee Blues
My Mammy Knows
Pick Me Up and Lay Me Down in Dear Old Dixieland.

$1.00 Down
20c A DAY
Prompt Delivery
No Waiting

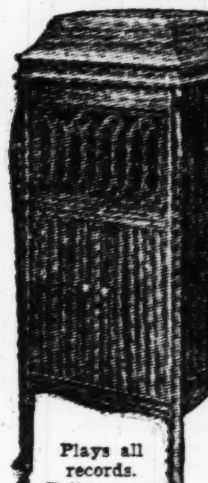

Plays all records. Fully guaranteed.

This Phonograph is full cabinet size. Finished in beautiful mahogany, fumed or golden oak. Powerful two-spring motor.

HOME PHONOGRAPH CO. Inc.
1825 SOUTH BROADWAY
ESTABLISHED 1907
FRANK SCHANZLE JR., Gen. Mgr.
OPEN EVENINGS—SIDNEY 1290

$12.00 CHICAGO AND RETURN

C. & A. *"The Only Way"*

Going limit all trains **Saturday, May 27.** Return limit to and including Thursday, June 8. This Grand Excursion affords opportunity to spend Decoration Day in Chicago.

5 FAST TRAINS { Leave St. Louis—8:45 a. m., 12:15 noon, 9:00 p. m., 11:00 p. m., 11:59 p. m.
Arrive Chicago—4:30 p. m., 7:50 p. m., 7:00 a. m., 6:30 a. m., 7:45 a. m.

Tickets honored in all cars, all trains. Parlor cars in day trains; sleeping cars in night trains. Free reclining chair cars in all trains except Midnight Special—No-Stop, All-Pullman Train.

Chicago & Alton R. R. 326 N. Broadway and Union Station
Telephones: Olive 2520, Central 1519

ADVERTISEMENT

THE WAY TO PREVENT STOPPED-UP PLUMBING

A Simple Method Every Housewife Should Know —Makes Pipes Run Freely —Saves Plumbers' Bills.

Here is a household hint that will save much plumbling trouble. When the kitchen sink, sewer drains, refrigerator drain, water closets or waste pipes show signs of clogging, dissolve two or three tablespoonfuls of Electric Powdered Lye in a little water and pour directly down the opening. Use POWDERED Lye, not solid. Use only enough water to thoroughly dissolve the lye. Repeat the process if necessary. Clogged pipes will usually open quickly and should then be flushed thoroughly with hot water. The wise way is to pour the lye solution down all drain pipes frequently, say once a week, as it will prevent the accumulation of grease and other waste matter.

Electric Powdered Lye is also a wonderful cleaner and purifier for use about the home—you will find many valuable recipes on the label—such as how to make hard or soft soap, how to soften water, how to make clothes washing easy, how to brighten cooking utensils and kitchen ware, how to clean floors, bath tubs, ice cream freezers, refrigerators, garbage cans, etc.

Electric Lye comes in both powdered and solid form. For plumbing and all household uses, get Electric POWDERED Lye. Avoids waste—pours freely. Comes in a convenient can with revolving sifting top that cannot come off, cannot get lost, recloses tightly and preserves contents. It is economical to buy—easy to use.

ELECTRIC POWDERED LYE
Cleans and Purifies

PLUTO WATER
America's Physic
WHEN NATURE WON'T PLUTO WILL

BUSINESS FIRMS who want your orders for cleaning, repairing and other services are advertising in the Post-Dispatch Want pages.

KROGER'S

Our Creed Protects Your Purchase

Fancy Red Alaska
SALMON
Cape Edward Brand—the cream of the catches. Rich, red, firm, flaky meat in a delightful oil. Tall pound can—
24c
Red King Salmon—Very fine; tall pound can. 19c
Pink Alaska Salmon—Very fine; tall pound can 11c

CORN
Compare our brand at this price with that others are selling for 10c and 12c a can! No. 2 can,
8c
Golden Bantam Sugar Corn — Very choicest grown—No. 2 can.... 19c
Shoe Peg Corn—Just as cut from cob; No. 2 can, 15c

TOMATOES
Selected, fully-ripened solid stock. A value! No. 2 can—
12c
Avondale Hand Packed Tomatoes—No. 2 can. 13c
No. 3 can Tomatoes.. 16c
Big K Tomatoes — No. 3 can 17c

PRUNES
Fine, small-size, full-flavored, meaty fruit. Great value!
4 lbs. for 25c
Sunsweet Prunes—Extra large size (average 45 to the lb.) finest prunes grown. Lb. 19c
Peanut Butter—Bulk, lb. 10c

MILK
Our sale is rapidly mounting. Justly so! People are realizing that this milk is the equal of any canned. Why pay more? Tall can—
8c

CLIO Milk Compound
Pure skimmed milk, evaporated, enriched with cocoanut fat. For cooking, baking, coffee, etc. Tall cans,
5c

BUTTER
Country Club Creamery; compare it with the highest price butter other grocers sell. We'll abide by your decision. Lb.,
38c

APPLE BUTTER
Country Club; made from juicy, crisp fruit and pure spices. Full quart Mason jar. Can't beat this value—
29c

IF for any reason you are dissatisfied with any article you buy from us—or if you do not think that you received full value for your money, bring back the article and we will refund the full purchase price.

This is our creed.

BREAD
COUNTRY CLUB—24-ounce wrapped loaf. Made of purest materials. Per loaf........ **8c**

COFFEE
French Brand—a splendid blend that will satisfy the most exacting. Pound sealed package........ **33c**

Corn Flakes
Kellogg's or Post Toasties—Fresh, crisp, per pkg...... **8c**

Fresh Milk
Perfectly pasteurized, natural milk, bottled in the country.
Pint bot. **5c** Qt. bot. **9c**

SUGAR
Fine Granulated.
10 LBS. FOR 59c
25-lb. sk. cane sugar... $1.59
5-lb. carton sugar...... 34c
2-lb. carton sugar...... 13c

ICED LAYER **CAKES**
Country Club—Chocolate, Cocoanut, Silver or Raisin, each ...... $7\frac{1}{2}$c

HARLEQUINS
(Orange Flavored) or Magic Sugar Wafers.
One or the other at all stores; per pkg........ **8c**

CHIPPED BEEF
the tenderest beef sliced tissue thin. Packed in a useble glass jar. Very low in price—
10c
Swansdown Cake Flour—Great big package.. 34c

CLEANSERS
Grandma Naphtha—Package 4c
Star Naphtha—Pkg.... 4c
Kroger's—Big pkg. 15c
Lux Flakes—3 pkg.. 25c
Ivory Flakes—Pkg.. 9c
Oxydol—2 pkg 15c
Old Dutch Cl'n'r—3 cans.......... 25c
Sanifiush—Per can... 19c
Waldorf Toilet Paper—Big roll.......... 7c
Good Crepe Paper—2 rolls 5c

SOAP
The same wherever you buy it. Why not pay the lowest price?
P & G White Naphtha—2 bars 9c
Crystal White—6 bars. 25c
Star Soap—Bar....... 5c
Lenox—4 bars 15c
Fels-Naptha—2 bars.. 11c
Palmolive Soap—2 bars 15c
Lifebuoy Soap—Bar... 7c
Ivory Soap—Bar..... 7c
Sweetheart Soap—Bar. 6c
Creme Oil Soap—Bar. 7c

FINE CALIFORNIA
APRICOTS
Large, juicy, golden halves in their own delicious syrup. Here IS a Value! Great big can—
17c
California Apricots—In heavy sugar syrup. No. 1 can........ 13c
Peaches—Delicious fruit in their own syrup. Big can 19c

PEAS
We do not wish to appear boastful, but our various priced peas are very much better than those selling at the same prices elsewhere. Try these Sweet Wisconsin Peas at—
12c
Avondale Sweet Telephone Peas—No. 2 can........ 16c
Country Club Tiny Peas—Finest. No. 2 can.. 25c

SPAGHETTI
Country Club — Finest cooked Spaghetti with melted cheese and a savory Tomato sauce. Big No. 2 can—
10c
Heinz Spaghetti—Can 14c
Fould's Macaroni, Spaghetti or Noodles—Pkg. 7½c

FLOUR
Country Club, 5-lb. sack, 24c; 98-lb. sack, $3.85; 24-lb sack—
98c
Gold Medal—24-lb. sack, $1.09; 98-lb. sack, $4.31; 5-lb. sack 25c
Royal Patent Flour, 24-lb. sack $1.05

EGGS
Gathered and brought in daily by nearby farmers. Guaranteed strictly fresh. Dozen—
25c
Country Club — Extra large selects in carton; per doz.... **28c**

PURE LARD
Clean, lily white and wholesome. Good lard, butter and eggs have won a reputation for the Kroger stores. Pound—
12c
Creme Nut Marg'ne—Lb........ 21c
Creme Marg'ne—Lb.. 23c
Crisco—Lb. can 19c

SALAD DRESSING
Country Club Mayonnaise. Its delightful homemade flavor is winning many new friends for it every day. Have you been introduced? 12-ounce bottle—
25c

Our Creed Protects Your Purchase

Here's the Service You've Been Waiting For!

Faster Time to Minnesota Lake Resorts

Commencing next Sunday

Leave St. Louis 2:15 P. M.
Arrive St. Paul 9:20 A. M.
Arrive Minneapolis 10:10 A. M.
New Dining Car Service

Premier scenic line —follows the river for 125 miles

Connection at Owatonna for Rochester
" " Union Station, St. Paul, with all lines
" " Minneapolis with all lines

Make your reservation NOW

324 North Broadway
Main 3250—Central 2713

Burlington Route
More Travel Comfort at the Same Cost

J. G. Delaplaine, General Agent
208 N. Broadway—Main 3250

ADVERTISEMENT.

SAGE TEA TURNS GRAY HAIR DARK

It's Grandmother's Recipe to Bring Back Color and Lustre to Hair

That beautiful, even shade of dark, glossy hair can only be had by brewing a mixture of Sage Tea and Sulphur. Your hair is your charm. It makes or mars the face. When it fades, turns gray or streaked, just an application or two of Sage and Sulphur enhances its appearance a hundredfold.

Don't bother to prepare the mixture; you can get this famous old recipe improved by the addition of other ingredients at a small cost, all ready for use. It is called Wyeth's Sage and Sulphur Compound. This can always be depended upon to bring back the natural color and lustre of your hair.

Everybody uses "Wyeth's Sage and Sulphur Compound" now because it darkens so naturally and evenly that nobody can tell it has been applied. You simply dampen a sponge or soft brush with it and draw this through the hair, taking one small strand at a time; by morning the gray hair has disappeared, and after another application it becomes beautifully dark and appears glossy and lustrous.

ENDS FOOT MISERY

Cal-o-cide positively gives quick relief and lasting results. It penetrates the pores and removes the cause. (Plasters in each package for *Stubborn Corns*)

5 Million Calocide Packages Sold — All Druggists 35c

Cal-o-cide FOOT REMEDY

KEY TO TERMS IN INDIA HOME RULE CAMPAIGN

Expressions Used in News of British Possession Are Clarified for American Reader.

Correspondence of the Associated Press.

RANGOON, Burma, April 24.—The following explanation of the terms used in the campaign for home rule in India and description of some of the Indian governmental institutions may enable the American readers to understand more easily the news of that movement:

Boycott—Refusal to wear or use any foreign-made goods; sometimes intended also to show the strength of the non-co-operators.

Civil Disobedience—Refusal not only to co-operate with the present Government, but also to pay taxes to it or be bound by its laws.

Hartal—Voluntary general suspension of business to show disapproval of something the Government has done or is about to do; usually intended also to show the strength of the non-co-operators.

Khalifat—A movement on the part of Mohammedans, especially those of India, originating as a protest against the peace terms offered to Turkey at the close of the war, and now seeking the restoration of the Khalif's temporal power and the freeing of the Mohammedans from Christian rule. A deputation to the Viceroy, Lord Reading, stated the minimum demand thus: "Arabia, as delimited by Moslem authorities, and the holy places of Islam must remain under the control of the Khalifat. Islam has ever associated temporal powers with the Khalifat. We, therefore, consider that to make the Sultan (of Turkey) a mere puppet would add insult to injury and would only be understood by Indian Moslems as an affront given to them by a combination of Christian Powers."

The All-India Moslem League—Established in 1906, the chief object of which is 'to protect and advance the political and other rights of Mussulmans in India." It also supports of the Khalifat and non-co-operation movements.

Non-Co-operation — Refusal to hold office under the British Government, to patronize its law courts or schools or to attend social functions given by Government officials or in their honor.

Swadeshi—Literally, indigenous, or of the land. Defined by M. K. Gandhi as "that spirit in us which restricts us to the use and service of our immediate surroundings, to the exclusion of the more remote." Thus, in religion, he would follow only the forms of worship used by his ancestors; in politics he would make use only of those institutions which were indigenous; in economic life he would use only things produced by himself or his immediate neighbors and would serve only those industries which are native to his own country.

Swaraj—Self-rule.

Volunteers — Men who have pledged themselves to serve the interests of either the Indian National Congress or the All-India Moslem League.

Congress—The Indian National Congress, founded in 1885 and meeting annually; present object is "the attainment of Swaraj by the people of India by all legitimate and peaceful means," the qualification, "within the British Empire," being omitted intentionally; works between sessions through "Working Committee;" appointed Gandhi as dictator at Ahmedabad meeting in December, 1921.

Assembly—The Indian Legislative Assembly, the lower house of the Indian Legislature, of which the upper is the Council of State; established under the Government of India act of 1919, as a part of the Chelmsford-Montagu reform scheme.

COUNTY COLLECTORS HERE FOR 16TH ANNUAL MEETING

Members Welcomed by Mayor Kiel—Koeln to Preside at Banquet Tonight.

The sixteenth annual meeting of the County Collectors' Association of Missouri began today at the American Hotel Annex, and will continue through tomorrow and Saturday. Mayor Kiel welcomed the members, after which it was announced that a business session would be held in the afternoon.

City Collector Edmond Koeln will preside as toastmaster this evening at a banquet at the American Hotel. Circuit Judge Harry Hamilton and William T. Findly, the Mayor's secretary, will be the principal speakers.

Tomorrow afternoon the members will tour the city in automobiles and Saturday they will be given an excur on the city harbor boat, Erastus Wells.

The committee in charge of arrangements is composed of City Collector Koeln, License Collector Chapman, James L. Donnell, Hillsboro; A. F. Werremeyer, St. Charles; W. W. Strack, Herman, and William J. Godt, Union.

VERDICT OF CARELESSNESS

Another verdict of criminal carelessness, holding Henry J. Vogel, 27 years old, of 4305 Dewey avenue, responsible for an automobile accident in which two lives were lost, was returned by a Coroner's jury today in the case of Joseph Lodike, 35, of 2818 McNair avenue, who died at the city hospital at 6:30 p. m. Tuesday from injuries suffered at 3:30 a. m. Sunday.

The accident occurred at Broadway and Neosho street when an automobile driven by Vogel collided with a lamp post. Monroe Rick, 35, of 2846 McNair avenue, an occupant of the automobile, was killed instantly. The inquest into Rick's death was held Monday.

and when she came out the cab was gone.

Superfluous *HAIR*

Removed permanently and painlessly from face, arms and limbs. No depilatories or electric needles used.

BROWS ARCHED

Lucille-Francis Method

322 Frisco Bldg.
OFFICES IN PRINCIPAL CITIES

MAVRAKOS

Friday and Saturday Specials

Assorted Milk Chocolate Creams, Bon Bons and French Nougat, 40c Lb.

Assorted Cream Cocoanut and Nut Patties, 35c Lb.

4949-51 DELMAR AV. 219 N. SEVENTH ST.

MAVRAKOS

CLEARANCE SALE PHONOGRAPHS

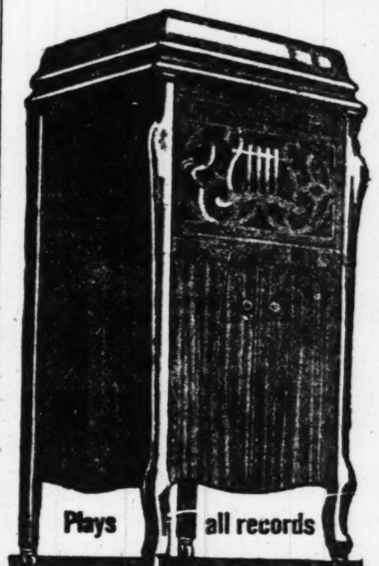

Standard Makes Reduced as Low as **$25.00**

Easy Terms **$1 Per Wk.**

Victrolas Brunswick Artophones

This is a special sale of floor samples and machines used for demonstrating. Many absolutely brand-new. All must go regardless of price. In this sale are the popular table models—portable machines—cabinet and console models. Every Phonograph is fully guaranteed and backed by Shattinger's Superior Service.

OKeh Records and Q. R. S. Rolls

High Brown Blues (Sophie Tucker).
On the 'Gin 'Gin' 'Ginny Shore.
There's Only One Man (That Satisfies Me) (by Mamie Smith and Her Jazz Band).
Ain't Got Nothing Blues
Kiss Me by Wireless
Teasin'
Waltz Me, Sweetie, Waltz Me
Pick Me Up and Lay Me Down
In Blue Bird Land
By the Sapphire Sea
Honey Love
Lonesome Lips

SHATTINGERS
1103 OLIVE ST.
ARTOPHONES AND OKEH RECORDS

PLAYER ROLLS 59c
Latest Imperial 88-note word rolls, Regular price $1.00.

Ask for TIP TOP Bottling Company Beverages

A TIP TOP CAP On Every Bottle Insure Quality
SOLD BY DEALERS EVERYWHERE

All Flavors SOOTHING AND REFRESHING

OUR OWN PURE SYRUP

THE SMALL BOTTLE Retails at 5c
THE LARGE BOTTLE, 10c

TIP TOP BOTTLING CO.
Manufacturers
St. Louis, Missouri

ADVERTISEMENT.

"THEY SAY YOU ARE LAZY?"

Cadomene Tablets Produce Health, Red Blood and Energy for Nervous Men and Women.

Some people think that you are lazy—and you wonder what is wrong; for you have headaches, backaches, rheumatic pain, neuralgia, your extremities are cold, nerves easily shattered, heart flutters, stomach fails you, strength gone with little exertion.

If you have any or all of these symptoms, you need the vitalizing effects of the wonderful tonic properties of Cadomene tablets. Get a tube of your druggist and in a few days all symptoms should vanish, and life will be well worth living. Abundant health and strength follows so quickly that you'll bless the day you learned of Cadomene tablets. Supply phosphorous and iron, enrich the blood, and increase the Nerve Force. Sold by good druggists in sealed tubes, with full directions for self-administration. Ask for Cad-o-mene tablets.

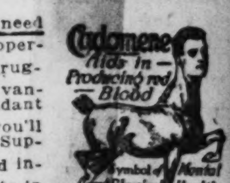

REID'S
411 N. EIGHTH ST.—NEAR LOCUST

Buster Brown Shoes for growing girls and boys of from 2 to 16 years of age.

The ideal Shoes made upon the brown shaping lasts that protect growing feet.

For Boys For Girls
BUSTER BROWN SHOES

Made Upon the Brown Foot-Shaping Lasts

No less an authority than Dr. W. H. Riley, Neurologist of the Battle Creek Sanitarium, says: "The normal functions of the organs of the body and even the brain itself, depend upon unhampered blood circulation and mechanical efficiency of the feet." And he adds that "the result of wrongly shaped Shoes is an interference with the circulation, a general congestion and weakening of the organs, with backache, headache and nervous exhaustion, added to the local foot diseases."

To insure grace and beauty, to prevent annoying physical defects, to secure having sturdy, healthy feet, bodies and active minds, it is your duty to see that your children wear Shoes which embody the new scientific principles in shoemaking—which are found in the fullest degree in Buster Brown Shoes for boys and for girls of 2 to 16.

FOR GROWING GIRLS

No. 657—Patent Colt; sizes 2½ to 7, widths AAA to D. Price— $6.00

No. 464—Tan Calf in sizes 2½ to 7, widths AAA to D. Price— $5.00

No. 267—Smoked Horse with tan saddle. Sizes 2½ to 7, widths AAA to D. Price— $6.00

Many Styles to Select From in Our Large and Varied Stock of Children's Footwear.

No. 867—Patent Colt in misses' sizes, 11½ to 2 .... $5.00
Children's sizes, 8½ to 11 .... $4.50

Boys' Shoes and Oxfords in the newest and most wanted styles.

REID'S 411 N. Eighth St.
Near Locust
Opp. Mercantile Trust Co.
BUSTER BROWN HEADQUARTERS

Aprons so clean you are proud of them

SMUDGES from the stove, grease from pots and pans, splashes from scrubbing brush and pail.

The dirt on your aprons seems to be fairly ground in. Yet even this is easily and safely dissolved by Rinso.

Let your aprons soak in its big lasting luke-warm suds while you are doing other things. Then when you are ready, lift them out and look them over. You will be astonished to find that they have actually soaked themselves clean—you will have to rub only the most soiled places—lightly—with a little dry Rinso.

Rinso is the new kind of soap, so pure and perfectly balanced that it does what soap has never done before. It soaks clothes clean without hard rubbing.

Rinso is made by the makers of Lux, the largest soap makers in the world. It is sold everywhere. Get Rinso today—at grocery and department stores. Lever Bros. Co., Cambridge, Mass.

NOTE—In *hard* water it takes from ¾ to 1 package of Rinso to make good suds. In *very hard* water you will need from 1½ to 2 packages to a tub to get the big lasting suds that loosen all the dirt.

Unparalleled Announcement

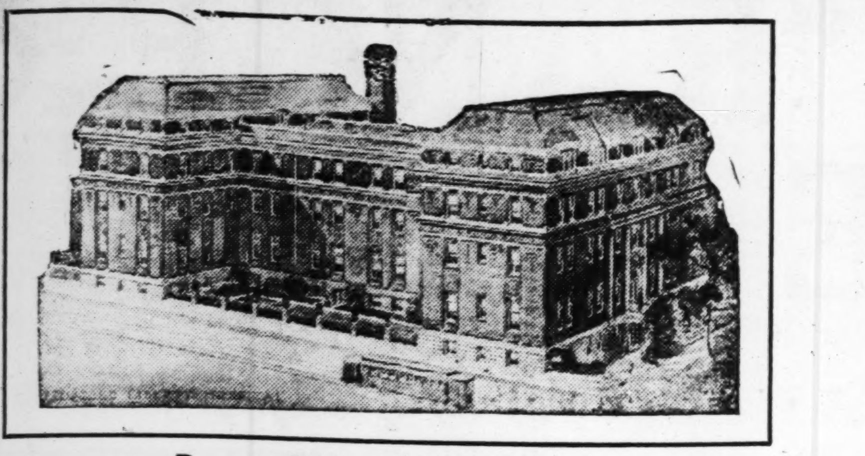

Proposed New Building of the

LIBERTY HOSPITAL

S. W. Cor. Taylor and Washington Avs.

The Liberty Hospital Building Company—now located at 4267 Delmar Bl.—will shortly erect a large and thoroughly modern hospital building on the southwest corner of Taylor and Washington Avs.

In order to avoid disappointing numerous friends who had expected to obtain memberships in the Liberty Hospital Building Company's previous issue but who did not get in on time, our Board of Directors has decided to repeat the offer of Free Service on an additional 500 shares of stock.

This Offer of Free Service in Perpetuity

—is in addition to the annual dividend of 7%—payable semi-annually — and is practically "health insurance," as each holder of one or more shares of the stock of the Building Company is entitled to free office, surgical, osteopathic and medical treatment at the hospital; x-ray, analytical, and all forms of laboratory tests, at actual cost of plates and chemicals; eyeglasses fitted and furnished at cost of lenses and frames only; and a reduction of 25% on all regular charges for room, board and services incurred while a patient in the hospital. Purchasers of stock may take advantage of this FREE service offer NOW—at the Liberty Hospital, 4267 Delmar Bl.

The Liberty Hospital was founded in 1918, on the principle that registered physicians of any school of medicine or osteopathy—in good standing—might bring their patients to the hospital and be assured of their proper and scientific care and attention. We have received such splendid co-operation from the profession and friends of osteopathy that the original building has long since been outgrown. Following a signed statement of a few representative St. Louisans who have purchased memberships:

"We, the undersigned, have carefully examined the proposition offered by the LIBERTY HOSPITAL BUILDING CO., in connection with the Liberty Hospital, and state that, in our judgment, it offers better returns for a hundred-dollar investment than anything we know. We recommend that the man or woman of moderate means investigate this offer, as it will be well worth their while."

CHAS. W. HOLTCAMP, Judge of Probate Court.
GEO. T. PECKHAM, National Candy Co.
JOHN T. COATES, William R. Warner & Co.
W. B. WILLIS, Director Shapleigh Hardware Co.
J. V. WILLIAMS, Wolff Clothing Co.
WM. KRANKE, Broker.
M. SCHAUB, Osteopathic Physician.
J. N. WATSON, Architect.
KATHLEEN H. GODFREY, U. S. Postoffice.
HUGH I. McSKIMMING, St. Louis Post-Dispatch.
GEORGE A. RAWLINGS, President Kingsland-Rawlings Co., Inc.
BAARENT TEN BROEK, President Baarent Ten Broek Candy Co.
WM. A. HIRSCH, Architect.
J. E. DOSENBACH, President Dosenbach Realty Co.
F. J. MEYER, Osteopathic Physician.
P. H. HOWARD, Specialist, Eye, Ear, Nose and Throat.
J. H. CRENSHAW, Surgeon.
S. C. GOSSOM, President Hodiamont Bank.
CALVIN M. CASE, Physician.
J. F. GERLEMAN, Prop. J. F. Gerleman Machinery & Specialty Co.
J. C. MOON, President Moon Bros. Mfg. Co. and Landis Machine Co.
WM. R. GENTRY, Attorney.
WM. J. KENNEDY, William J. Kennedy Stationery Co.
G. F. HARDING, Real Estate.
W. H. BARNES, Title Dept. Trust Co. of St. Louis Co.
THEO. KRAM, Recorder of Deeds, St. Louis Co.
MICHAEL EBEL, Treasurer of St. Louis Co.
C. D. COLEMAN, Gross Chandelier Co.
EDW. F. SCHLUETER, Secretary J. S. Merrell Drug Co.
J. W. DICK, Manufacturers' Representative.
M. D. HEISING, Pediatrician.
ADAM E. FISHER, Pres. Adam E. Fisher Mfg. Co.

Friends of Osteopathy!

Every friend of osteopathy in St. Louis and contiguous territory should obtain at least one of these Membership Certificates, because it gives your osteopathic physician an opportunity to work in a first-class, modern and thoroughly up-to-date institution, a privilege which he has heretofore been denied. Be sure and help him—**NOW!**

Persons living out of the city are requested to send direct to the company and make their reservations. All applications must be accompanied by at least 25% of the amount of the subscription.

For further information, address **J. EMIL DOSENBACH, Secretary**
Liberty Hospital Building Co.,
4267 Delmar Bl., Saint Louis.

ST. LOUIS UNION TRUST CO.

Trust Service Exclusively

Capital and Surplus $10,000,000

Your Responsibility Lives After You

A man's responsibility for his family's welfare cannot, with justice, be laid down even at his death. For it is equally as necessary for him to provide for a careful and wise administration of his affairs after his death, as it is to acquire the money and property he intends shall be his family's protection.

This can be accomplished by making a will, and appointing this Company as Executor and Trustee.

Come in and learn what Trust Service really is

ST. LOUIS UNION TRUST CO.
BROADWAY and LOCUST
Affiliated with First National Bank

Marriage Licenses
Births Recorded
Burial Permits

MARRIAGE LICENSES.

Oscar J. Thompson .... St. Joseph, Mo
Helen H. Rosenthall .... Kansas City, Mo
Charles Sanders .... 4442 Cote Brilliante
Mrs. Jennie Shelby .... 2591 Montgomery
David R. Mooneyham .... Houston, Tex
Lillian Davis .... 3412 Washington
Harry D. Busby .... 408 Christian
Kathleen Lammers .... 8834 North Broadway
Francis H. Ludington. 26 Washington terrace
Mary B. Harris .... 4965 McPherson
Henry W. Dix .... 5835 Minerva
Lucile Wyat .... Jonesburg, Mo
John Walter McCleery .... 6215 Michigan
Agnes Duffin .... 2657 Gravois
Raymond L. Parker .... 5552 Maple
Lorencee Priesmeyer .... 5618 Summit
Robert A. Barnette .... 6255 Gravois
Audna Parker .... Knoxville, Ia
Howard S. Winchell .... Eldred, Ill
Ethel Mae Herring .... Eldred, Ill
Pete Todoroff .... Madison, Ill
Mrs. Mamie Jankowski .... 3300 Semple
Richard Stadler .... 5018 Minnesota
Florence Kriegshauser .... 5259A Theodosia
Louis S. Vazis .... 4370 Papin
Anna L. Brockhaus .... 3504A Tennessee
Ben Green Jr .... East St. Louis, Ill
Mrs. Elnora L. Stephens .... 2312 Pine
Arnold F. Stellhorn .... 36519 Russell
Mary M. Margolf .... St. Louis, Mo
Emiel Stevens .... 1222 St. Ange
Mrs. Gertie Kernan .... 1222 St. Ange
Theodor Wm. Nieman .... Hartsburg, Mo
Margaret Catherine Wittman. 3528 Tennessee
Earl McDaniel .... 2402 North Ninth
Anna C. Obrock .... 3210 Blair
Floyd L. Samson .... 5036 Emerson
Bertha Nowack .... 4912 Davison
Lloyd Montgomery .... Chicago, Ill
Mrs. Bessie Hall .... 2526 Goode
Elmer Meyer .... 3461 Louisiana
Pearl Michel .... 3438 Louisiana
John Manoll .... East St. Louis, Ill
Mrs. Elizabeth Manoll. 1219 South Broadway

At Belleville.

Henry R. Fisher .... Belleville
Pauline A. Renner .... Belleville
Harry R. Green Jr .... Marissa
Verona Hampton .... Marissa

At Belleville.

Roy O. Simpson .... Madison
Alice Dodson .... St. Louis
Curtis Wiley .... Belleville
Elizabeth Fournie .... Freeburg
Otto G. Phillips .... Chicago
Mary Jones .... East St. Louis
Conrad A. Vollmer .... St. Libory
Elizabeth E. Rueter .... St. Libory

At Clayton.

Marshal Myers .... 1614 Chestnut
Iona A. Merry .... Decatur, Ill
Tony Camarato .... Thomas, W. Va
Mary Palozola .... University City
Walter Reuter .... 7723 Water
Rose Kercher .... Luxemburg, Mo
Thomas F. Doyle .... Maplewood
Freida Miller .... Webster Groves

At East St. Louis.

Leon Mitchell .... 1714 Biddle
Minnie Brasco .... 1722 Biddle
Ernest Trupe .... St. Louis
Adelaide Jones .... St. Louis
Richard F. Dauer .... East St. Louis
Marie Burger .... East St. Louis

BIRTHS RECORDED.

BOYS.

F. and S. Mackowski, 1708 N. 10th.
F. and T. Maher, 5623 Vernon.
W. and G. Schmidt, 207 Bowers.
D. and V. Stack, 507 Talcott.
A. and D. Tinsley, 4474 Easton.
O. and A. Morris, 1310 St. Ange.
S. and J. O'Nea, 2329 Papin.
W. and A. Moore, 2602 Hickory.
J. and C. Duan, 3611 Blair.
J. and M. Church, 3375 Geraldine.
J. and E. Dolan, 5474 N. Euclid.
W. and B. Schmitt, 5774 Goodfellow.
N. and M. Clark, 6286 Cates.
S. and E. Harrison, 2525A Fall.
L. and E. Houston, 1510 Gratiot.

GIRLS.

C. and C. Kincaid, 4455 Dewey.
G. and M. Meyer, 1956 E. Warne.
A. and L. Leahy, 1714 Division.
F. and G. Licaovli, 1404 Cass.
W. and E. Kaczmorek, 1723 N. 13th.
E. and A. Washington, 4162 Lexington.
C. and M. Giaraffo, 1312 N. 11th.
A. and J. Herzog, 2612 N. Spring.
C. and M. Dodge, 7043 Penrod.
W. and N. Smee, 4008 Lee.
C. and M. Goller, 3309 Pestalozzi.
R. and M. Coyne, 5617A Theodosia.
N. and A. Wagner, 3220 Cherokee.
C. and C. Saer, 5951A Thekla.
G. and R. Hercus, 616 W. Eastgate.
M. and L. Jones, 501 Clara.
L. and L. Kern, 5236A Gravois.
G. and R. Lonegro, 1610 Franklin.
H. and H. Guth, 2227A Chippewa.
W. and E. Collins, 2605 Hickory.
J. and M. O'Neal, 2639A Papin.
O. and A. Litenger, 3027 Rutger.
M. and E. Reinberg, 2703 Norwood.
W. and B. Kilyer, 4845 Milentz.
J. and F. Natoli, 7316 Pennsylvania.
F. and E. Buncher, 4228 Peck.
F. and M. Seil, 1817 Lami.

BURIAL PERMITS.

C. Wilson, 7, 3963 West Pine.
Mary A. Clark, 80, 1507 Destrehan.
W. Parkhurst, 32, 902 N. 11th.
J. H. Burton, 33, 4045 West Pine.
J. C. Buchanon, 48, Jefferson and Olive.
H. J. Troske, 83, 227 Bates.
W. P. Brinkman, 3, 2316 Menard.
Celia Williams, 43, 4273 North Market.
Beatrice Polete, 6 months, 2644 La Salle.
J. Tobilla, 60, 408 S. 2d.
F. Korbesmeyer, 72, foot of Doddridge.
S. Curtin, 76, 3117 Park.
Christina Deela, 75, 5627 Reber pl.
Lottie Blackburn, 74, 2127 Eugenia.
Helen Wade, 71, 4135 De Tonty.
Julia A. Steitz, 80, 2011 North Market.
J. Mori, 59, 2657 Arsenal.
Alice Pryor, 53, 4213 Easton.
C. E. Runion, 16, 1308A Armstrong.
Nanie Helm, 61, 2704 Lawton.
Lydia Mayo, 55, 2610 Wash.
Victoria Stecher, 81, 1909 Arsenal.
Linda Belluemo, 1, 1128 N. 12th.

Divorces Granted.

Ta Mabel A., from Floyd E. Marts; intolerable indignities; former name, Dowdy, restored.

To Hilda S., from A. U. Baroo; intolerable indignities.

City News in Brief

TWENTY BOLTS OF CLOTH VALUED at $1000 were stolen by burglars at the tailorshop of Stefan Jurnic, 1811 South Broadway, last night.

POLICE WERE REQUESTED LAST night to search for two women and two girls who had escaped from the House of Good Shepherd, 3801 Gravois avenue, during the dinner hour yesterday evening. They are Leona Bishop, 17 years old, and Helma Overton, same age, Irene Kalche, 23 years old, and Catherine Barabris, 22.

MRS. EVA ROBERTSON OF 4335 COZZENS avenue reported to the police yesterday that during her absence someone broke into her home and poured paint on the floors and walls, broke glass in pictures, overturned chairs and tables and took from the place a pair of portieres and a pair of lace curtains. The stolen articles were valued at $25 and the damage done to the place, she reported, amounted to $75.

A MAN ARMED WITH A REVOLVER walked into the oil filling station at Leffingwell avenue and Washington boulevard at 9:30 p. m. yesterday and ordered the manager, Robert Gillon, to open the safe. The visitor took $18 from the cash drawer of the safe and ran out.

BURGLARS IN THE HOME OF MRS. Robert Ham, 4170 Lafayette avenue, during her absence yesterday stole furs and jewelry valued at $1310. Among the articles taken was a sealskin cape valued at $750, a choker valued at $100, four dresses and jewelry.

SILK LINGERIE VALUED AT $500 WAS stolen from display tables in the Cummings' Shop, Century Building, yesterday. Miss Nora Cummings, proprietress, reported to the police.

Aged Couple Perishes in Fire.

By the Associated Press.

TEMPLE, Tex., May 25.—Mr. and Mrs. A. E. MacFarland, each about 80 years old, were burned to death, and John Colpepper, their nephew, 50, perhaps fatally burned in a fire that destroyed the MacFarland home, nine miles south of Temple, early yesterday.

Karges QUALITY HOSIERY

BUY FRIDAY and SAVE....

White Silk Hosiery

An unusual value—pure silk, reinforced with lisle top—seamed back. **65c**

Women's Silk Hosettes

Made of glove silk, with elastic top; to be had in black, white, gray. **$1.50**

The Very Popular Clocked Hose

Desirable patterns, clocked in embroidery on a silk Stocking of merit; full-fashioned, lisle top, black, brown. **$1.90**

Infants' Pure Silk Socks

Broken lines; assorted colors; not all sizes of each color. **35c**

Men's Silk Socks of Quality Black White Colors **55c**

Note—Every Pair a Perfect Pair

The Karges Hosiery Co.
SAINT LOUIS 821 LOCUST KANSAS CITY

LOW RATES—ELEVEN-DAY LIMIT TO POINTS IN ILLINOIS

Account MEMORIAL DAY the following low round trip rates will be in effect:

GOING MAY 27-28—RETURN TO JUNE 8

Hamel	$1.05	Girard	$2.85
Worden	1.40	Virden	3.00
Staunton	1.60	Thayer	3.05
Mt. Olive	1.80	Auburn	3.20
Litchfield	2.10	Chatham	3.40
Hillsboro	2.30	Springfield	3.75
Sawyerville	1.60	Decatur	4.30
Benld	1.60	Lincoln	4.80
Gillespie	1.60	Bloomington	5.00
Carlinville	2.35	Peoria	5.00

Proportionate rates to intermediate points.
Similar rates to St. Louis from above points.

Good GOING AND RETURNING ON ALL TRAINS. Spend the holiday with the home folks. Plenty of time for a good visit.

ILLINOIS TRACTION SYSTEM
(McKINLEY LINES)
Tyler 2800—PHONES—Central 4925

The POST-DISPATCH is the only St. Louis evening newspaper giving Associated Press news service.

The Sole for a Nation Nationally Approved

This is PANCO

the first improvement upon leather as a soling material for 2000 years. It's waterproof, flexible, non-conductive and guaranteed to outwear the finest leather two-to-one.

Insist on Panco. It comes in black and tan in various weights, suitable for shoes of all types and sizes. Tell your shoemaker you want Panco soles or taps on every pair of shoes you take to him. It means greater economy for you, and greater happiness for the children, for nobody notices how hard they play if their shoes are soled with

PANCO

Look for the big trade mark. If the sole or half-sole does not bear the trade mark Panco it is not genuine.

This is a Panco tap (half-sole) made for the quick repair job and long wear. Our patent fabric insert prevents it pulling over the nails at the shank

Patent Registered Sept. 11, 1917

When buying new footwear, ask your dealer for shoes soled with Panco. Not only will the Panco sole outwear leather two-to-one, but the shoes will keep their shape better.

PANCO

From a Repairman in New Jersey

June 30, 1921

"I have been using your Panco Taps and have found them very satisfactory. We have large calls for them and they have replaced leather in our business house."

and a Postman in Oklahoma

May 6, 1921.

"I am writing you at this time to congratulate you in making the finest soling and taps that I have ever worn. I am wearing a pair of your Panco Taps which were put on last October, and have been worn every day and have been put to a very severe test, as I am an employee in the mail service in Oklahoma City, Oklahoma.

"Previous to using your Panco, a pair of half soles, leather of the best quality, wore me from four to six weeks. I have highly recommended these taps to my friends who are having the same success as myself."

and a man from Missouri

Aug. 22, 1921.

"On October 15th, 1920, I had an old pair of Floresheim shoes half-soled with Panco Taps, and wore them every day except Sunday until the 1st of June, 1921 (nearly eight months) making an average of seventy-one (71) miles each week on a weekly insurance debit, a total distance of two thousand four hundred and fourteen (2414) miles in eight months on one pair of Panco soles."

and a Repairman from Minnesota

September 9, 1921.

"I have the largest repair shop in (--------) and have tried to push your Panco Soles and find that I can sell more of your soles than leather. I would want five gross at a shipment and can send you a check in advance if you wish."

Names on request

PANCO COMPANY
Chelsea — Mass.

Makers of genuine Australian Kangaroo Boots and Shoes for men and women

Only One Complaint

THERE is only one complaint ever made against Edwin Clapp Shoes—

¶ "They never wear out."

¶ This may be a figure of speech, but there is a big element of truth in it.

¶ You might ask a thousand Edwin Clapp Shoe wearers and one and all will tell you, "You can't wear them out."

¶ And that is how our kindly friends compliment the material, the work, the zeal with which for sixty-nine years we have been making Edwin Clapp Shoes.

¶ You have heard of the Edwin Clapp Shoe. It's a shoe people talk about, because they can't help it. But you will not know until you try a pair how fine, how durable, how comfortable and shapely they really are.

The Edwin Clapp Shops, Inc., 702 Olive Street, St. Louis, Mo.

THE Edwin Clapp SHOE

EAST WEYMOUTH, MASS. U.S.A.

GERMAN CONSUL PIQUED AT MENTION OF WAR

Dr. Hugo Mundt Quits Luncheon When Chairman Refers to Late Conflict.

Dr. Hugo Mundt, German consul in St. Louis, abruptly left the luncheon in honor of Brazilian guests at the Planters Hotel yesterday because the chairman, F. Ernest Cramer, mentioned the fact that Brazil followed the United States in declaring war against Germany.

Cramer did not discuss the causes of the war or any of the controversies involved. He was referring to the traditional good will between the United States and Brazil, when he said:

"It was not 48 hours after our declaration of war against Germany that Brazil entered the war, declaring that any country which was an enemy of the United States was also an enemy of Brazil."

At this remark, Dr. Mundt arose and left the speakers' table. He said afterward that he thought the chairman's remark "uncalled for," but added that he would take no further notice of the matter, as the offense was probably unintentional.

Sebastiao Sampaio, Brazilian commercial attache at Washington, formerly consul here, spoke, inviting St. Louis business men to attend and exhibit in the Brazilian centennial exposition, to be held next fall and winter in Rio de Janeiro.

Miss Bertha Lutz, president of the Brazilian League for Emancipation of Women's was also a speaker. Former Ambassador David R. Francis spoke of the coming exposition and of the Louisiana Purchase Exposition, in which Brazil had one of the finest of the national buildings and exhibits.

SUES ANTI-SALOON LEAGUE

By the Associated Press.

NEW YORK, May 25.—Alleging the Anti-Saloon League had libeled him by characterizing him as the "Sancho Pansea of the liquor Don Quixotes" and otherwise holding him up to public ridicule, Charles Talbot Stout of Portland, Conn., manufacturer of proprietary medicines, yesteerday filed suit in Federal Court for $250,000.

The Anti-Saloon League—both the national organization and the New York state branch—the American Issue Publishing Co. and officials of all three organizations were named as defendants.

Bread That Bakes Itself

An "all-right" loaf of bread is one having the right ingredients in the right proportions, *baked the right way.*

Baby Label Bread is baked to perfection in the only *automatic* oven west of the Mississippi. It "comes out right" every time. It's bound to.

A. F. Helle
Manager

WELLE-BOETTLER BAKERY
AMERICAN BAKERY CO.

Your grocer sells Baby Label Bread in two sizes: Standard Loaf and Large Loaf.

Baby Label Bread

EARN A "RANGER" —SAVE $55.00

1922 Ranger—100% Equipped

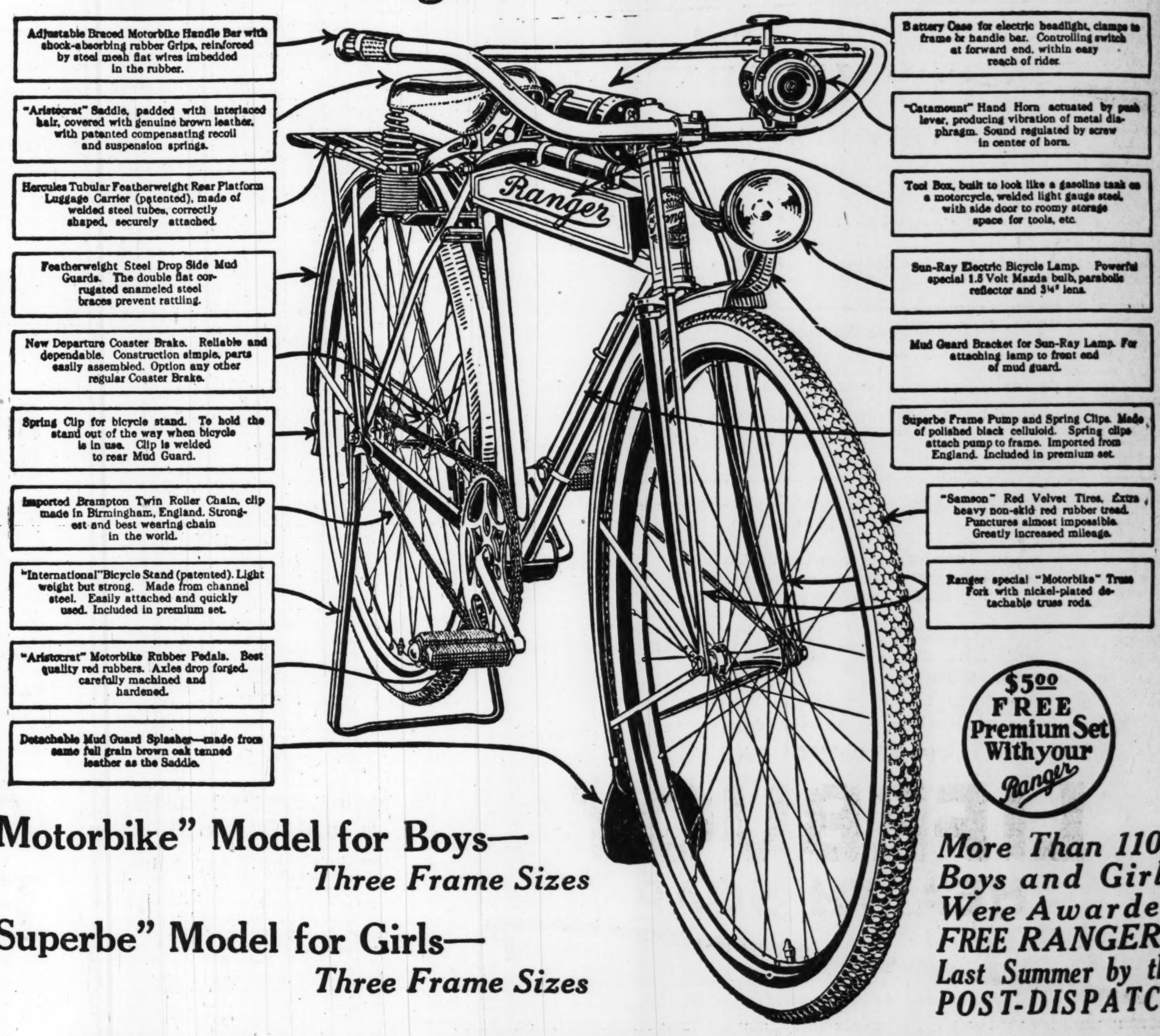

$5.00 FREE Premium Set With your Ranger

"Motorbike" Model for Boys— *Three Frame Sizes*

"Superbe" Model for Girls— *Three Frame Sizes*

More Than 1100 Boys and Girls Were Awarded FREE RANGERS Last Summer by the POST-DISPATCH

SEE THE "RANGERS" ON DISPLAY AT THESE LOCATIONS

Clark's Drug Store, 2000 E. Grand Av.
Cunard Line Offices, Post-Dispatch Bldg., 12th & Olive.
Delmar-Hamilton Drug Co., Cor. Delmar and Hamilton.
S. B. Fuch's News Stand, 4054 N. Broadway.
Hartman's Drug Store, 5748 W. Florissant.
Home Pharmacy, 6131 Easton.
Samuel J. Lee Pharmacy, N. E. Cor. Sarah and Chouteau.
Nieman's Pharmacy, 2711 Gravois Av.
Schmitt-Baker Music Co., 3749 S. Jefferson Av.
Schulz Drug Store, Cor. Vandeventer and Laclede.
T. P. Serando Candy Co., 932 South King's Highway.
South Jefferson Motor and Cycle Co., 2643 Lafayette Av.
Taylor and Easton Pharmacy, Taylor and Easton.
Campbell Paint Store, 7314 Manchester Av., Maplewood, Mo.
Heinzelmann Drug Co., N. E. Cor. Main & Clay Av., Kirkwood, Mo.
Webster Groves Drug Co., Cor. Gore & Lockwood, Webster Groves

NOTHING TO PAY—NOTHING TO COLLECT

The "Ranger" Is Offered Free of All Cost—On These Terms:

20 subscriptions are required—each for 6 months. No extra credit for yearly subscriptions.

New subscriptions are required—from persons who have not been readers of the Daily POST-DISPATCH within thirty days prior to the date of the subscription order, whether purchased from newsboy or newsdealer, or delivered by carrier.

Daily subscriptions are required. No credit allowed for Sunday POST-DISPATCH subscriptions. A Sunday POST-DISPATCH reader who has not been reading the Daily POST-DISPATCH may subscribe through you under this plan.

Verified subscriptions are required. We investigate the validity of the order and the subscriber's responsibility. All orders are received subject to acceptance or rejection by the POST-DISPATCH.

Home-Delivered subscriptions are required. Business district readers are better served by newsboys and cannot be included under the terms of this offer. This makes necessary a definitely restricted area, and orders will not be accepted for delivery within the district bounded

ON THE NORTH BY CASS AV.
ON THE SOUTH BY CHOUTEAU AV.
ON THE WEST BY GRAND AV.
ON THE EAST BY THE MISSISSIPPI RIVER.

Offer is open only to boys and girls who are not identified with the sale or distribution of the POST-DISPATCH, and who reside within St. Louis carrier delivery limits, including East St. Louis, Belleville, Granite City, Venice and Madison in Illinois; and Kirkwood, Webster Groves, Florissant, Valley Park and Maplewood in Missouri.

Simply get twenty of your friends and neighbors to subscribe for the POST-DISPATCH (daily, except Sunday). This should not be difficult if you remind them of the superior merits of this great newspaper, now available to the reader at the reduced subscription price of 50 cents a month.

This Enrollment Blank Will Start You Toward Ownership of an Earned Ranger. Send or Bring it to the Post-Dispatch Circulation Department.

POST-DISPATCH Circulation Dept.:

Send instructions for getting a $55.00 RANGER Bicycle without paying or collecting any money.

I promise to abide by the requirements of your offer.

I understand, fully, that all orders are subject to your acceptance or rejection.

I will not tender orders from persons who now read the daily POST-DISPATCH—whether purchased from a newsboy, news stand, or carrier.

I am not identified in any way with the sale or distribution or the POST-DISPATCH.

NAME ....

AGE ....

ADDRESS ....

THIS OFFER IS SUBJECT TO WITHDRAWAL JULY 1st, 1922

FOR BEAUTY
Wake up your skin!

It is easy to make your skin beautiful and healthy with Lifebuoy—because you do it in the right way.

You start by waking up your skin—something no soap ever did before.

Once your skin is awake—the pores thoroughly clean, the cells awake, the circulation awake—the rest is simple.

Your clean, awakened skin cannot help responding instantly to Lifebuoy's softening, beautifying palm and cocoanut oils.

And remember—this simple, delightful, mild awakening of your skin occurs every time you wash or bathe with Lifebuoy.

The results are immediate. Every day you will FEEL and SEE your skin grow in freshness and health.

Try the only RIGHT WAY to skin beauty.

Lifebuoy's health odor is delightful

LIFEBUOY HEALTH SOAP

THREE MEN AND SEAPLANE FAIL TO SAVE 12-YEAR-OLD BATHER

Atlantic City Lifeguard, In Overalls and Heavy Shoes first to Reach Child's Side.

Special to the Post-Dispatch.

ATLANTIC CITY, N. J., May 25.—Despite a spectacular battle in which a seaplane was pressed into service in the attempt to rescue her, Edna Bowers, 12 years old, of Philadelpsia, drowned while bathing at the foot of Maryland avenue, here, late yesterday afternoon. Three men who attemped to rescue the girl were brought exhausted to the shore through the daring of a beach guard. Two of them are in the city hospital but will recover.

Nicholas Dirago, a captain of the beach patrol, was working, clad in overalls and heavy shoes, two blocks distant, when his attention was attracted by shouts and he saw the girl struggling near the Garden Pier. He ran out fully clad and dived overboard.

A. Livingstone Allen, pilot at the Curtiss Seaplane station at the inlet, flew to the rescue. Life Guard Roger McKenna had started to swim to her when the seaplane passed overhead. Pilot Allen saw him, brought his machine down and took him on board. They taxied to where Capt. Dirago had caught up with the body of the child.

When the seaplane reached them, Capt. Dirago was keeping the child's head above the water. They placed her in the machine and sped back to the shore. Dr. Fitzsimmons and Dr. Lipschultz were waiting on the beach and worked over the child an hour, but she failed to regain consciousness.

BOY'S CONFESSION EXONERATES WOMAN IN CHILD MURDER CASE

Says He Kidnaped Girl to Get Fortune—Corset Saleswoman Had Been Arrested.

Special to the Post-Dispatch.

CAMDEN, N. J., May 25.—George Elmer Munro, 18 years old, of Camden, confessed to Prosecutor Wolverton at noon today that he had kidnaped and murdered Ida Kramer, 7 years old, whose body was found in Newton Creek a month ago.

"I was down and out and needed money," he said. "I had read where kidnapers got fortunes. So I went to Woodbury and brought the girl to Camden. I started to take her to an old cabin I had built along the creek. But she started to cry. It frightened me. I picked up a rock and hit her on the head several times. I was afraid I had killed her, so I dragged her body over to the creek and put it there."

Munro's confession exonerates Miss Esther Tannebaum, saleswoman for a New York corset house, who was arrested as the abductor of the child several weeks ago.

MAN U. R. "SPOTTERS" ACCUSED OF TAKING $217.40 ACQUITTED

Jury Finds Roland D. Souders, Former Conductor, Not Guilty of Embezzlement of Fares.

Roland D. Souders of Oak Hill, Mo., a former United Railways conductor on the Kirkwood-Ferguson line, was acquitted today by a jury in Circuit Judge Miller's court of a charge of embezzlement of fares.

The indictment charged that in May and June, 1920, Souders appropriated to his own use $217.40 in fares. Testimony to this effect was given by 14 auditors, known to street car conductors as "spotters." Souders denied the charge.

On Jan. 23 Henry C. Jessen, a former conductor on the same line, was acquitted of a charge of having embezzled $101.35 in fares in the same period as was charged in the indictment of Souders.

RECRUITS ON WAY TO COAST

134 Leave Jefferson Barracks for Fort McDowell, Cal.

Thursday night Capt. S. R. Goodwin left Jefferson Barracks in charge of 134 recruits en route to Fort McDowell, near San Francisco, Cal. These young men have recently enlisted for service in Hawaii and the Philippine Islands, and it is expected that they will sail from San Francisco about June 5.

This troop train, consisting of severa sleeping cars and a kitchen car, was routed by Camp Pike, Ark., where another group of recruits joins it for the long trip across the continent and across the Pacific Ocean.

RUMANIAN CLAIM FAVORED

PARIS, May 25.—Steps have been taken to place France on record as agreeing to protect Rumania's claims to Bessarabia, Vice Premier Barthou announced in an address last night, at a dinner given in honor of the Rumanian Premier, Bratiano.

"M. Bratiano kept his promise made in 1919, to block the path against the Bolshevists," said Barthou. "Today I have signed a bill, guaranteeing Bessarabia to Rumania, which I trust will pass."

SALVADOR REVOLUTION PUT DOWN

By the Associated Press.

SAN SALVADOR, Republic of Salvador, May 25.—Government troops put down an attempted revolution here Monday after a fight in which numbers of the soldiers and rebels were killed and wounded. The rebellion was launched after the revolutionary leaders had bribed the officers of one of the regiments stationed here.

The captured rebels will be tried by courtmartial.

Harding Joins Legal Fraternity.

By the Associated Press.

WASHINGTON, May 25.—President Harding was initiated today into the Phi Alpha Delta, a legal fraternity. The initiation took place at the White House, and was presided over by August A. Rendigs Jr. of Cincinnati, chairman of the board of tribunes.

25 Years of Comfort in Every

"NEVERSAG"

REG. U.S. PAT. OFF.

Knitted Wire Bed Spring

• Different From All Others

HERE is a Spring that is 100% resilient—it adjusts itself to every position of the body and allows every muscle to relax. It's the ideal Spring for comfortable, restful sleep.

"Never-Sag" Springs are actually knitted from one continuous strand of tempered wire—this exclusive feature puts them in a class by themselves. Comfortable, Noiseless, Sanitary. Guaranteed for 25 years.

On Sale at Leading Furniture and Department Stores

Mfd. by WESTERN WIRE PRODUCTS CO., St. Louis, Mo.

BAYER

Genuine

Aspirin

SAY "BAYER" when you buy Aspirin.

Unless you see name "Bayer" on tablets, you are not getting the genuine Bayer product prescribed by physicians over 22 years and proved safe by millions for

Colds, Toothache, Earache, Headache, Neuralgia, Lumbago, Rheumatism, Neuritis, Pain, Pain

Accept only "Bayer" package which contains proper directions.

Handy "Bayer" boxes of 12 tablets—Also bottles of 24 and 100—Druggists. Aspirin is the trade mark of Bayer Manufacture of Monoaceticacidester of Salicylicacid

The POST-DISPATCH is the only St. Louis evening newspaper giving Associated Press news service.

Every Standard Oil Product A Primary Product

The term by-product is susceptible of misinterpretation. In the manufacturing activities of the Standard Oil Company (Indiana) there are no by-products. The making of every product is a separate activity. Each is made to conform to a predetermined standard, and is judged strictly on its merits as a primary product.

Lubricating oils made by the Standard Oil Company (Indiana) conform to a standard fixed by lubricating engineers to meet the needs of various types of machinery. The standard being fixed, it is necessary to obtain crude oil of the particular type best adapted to yield the lubricating units which will conform to this standard.

There are many kinds of crude petroleum, each differing one from the other. Even between the oils delivered by different wells in the same field a considerable variance has been noted. One kind of crude oil will yield a maximum of lubricating oil of fine quality; another may yield little, or none, of these fractions, but will yield a maximum of gasoline.

In selecting crudes for lubricants, for instance, the Standard Oil Company (Indiana) has been careful to choose those which have the physical characteristics necessary to maintain the correct lubricating body under working conditions. These crudes are then carefully processed and refined to produce the long line of lubricants manufactured and sold by the Standard Oil Company (Indiana).

Their manufacture is a business in itself. From the choice of materials which go into them, down to the last operation of refining, they are of primary consideration. This care in the selection of raw materials; every step of the refining process, and the fact that products manufactured by this Company are of superior quality is recognized generally. This is evidenced by the fact that during 1921 nearly 25 million gallons of Polarine, the Perfect Motor Oil, were needed to supply the demand.

So with every product refined by the Standard Oil Company (Indiana). Each is made to perform a certain service, and each goes to the consumer with the unqualified guarantee of this Company that it is exactly as represented and that it will give a maximum of service, at a price which is fair to all.

Standard Oil Company
(Indiana)
910 So. Michigan Ave., Chicago, Ill.

2732

Savings Account Information

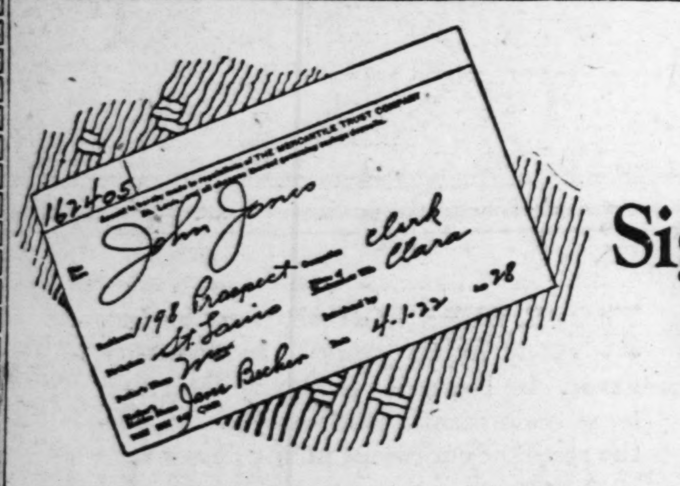

The Signature Card

Come in, Doctor

If delegates to the American Medical Association Convention will come in and make themselves known we will show them through a bank building that covers half a city block, and houses nine financial departments.

Departments

Banking
Bond
Corporation
Real Estate Loan
Real Estate
Public Relations
Safe Deposit
Savings
Trust

FILLING OUT a signature card is the first step in opening a Mercantile savings account. This card is for identification purposes, is numbered and filed by us, and referred to when money is drawn out.

This card *must* be signed by the owner of the account, for the handwriting on withdrawal slips drawn later must correspond with that on the card, or money will not be paid out. When the depositor cannot write, finger-prints are taken, which are perfect and permanent identification marks.

Sometimes the depositor's handwriting changes over a period of years, therefore other questions are on the card, the answers to be used for further identification. For instance, we open an account for a child of 12 years, who comes in 10 years later to draw the money. The handwriting, will have changed completely, but proper answers to the questions prove ownership of the account.

After the signature card has been signed, a deposit ticket is filled out. We will tell about that next. C. come in and open an account, and let us explain the whole thing in about two minutes.

Mercantile Trust Company
Member Federal Reserve System — *U.S. Government Supervision*
EIGHTH AND LOCUST —TO ST. CHARLES
SAINT LOUIS

"Institution for Savings"

East Is East, but the New York Giants Found That the West Is Something Else Again

YANKS 6, SENATORS 4; RUTH BANISHED; TWO HOMERS FOR MEUSEL

By Monitor,
Baseball Writer, The New York World.

NEW YORK, May 25.—The Yankees won from the Washington Senators today in the second game of their series.

In the first inning, Witt beat out a bunt, Ward walked, Ruth sacrificed and Baker sent both runners home with a safe smash.

Rice got a home run to center field in Washington's half of the first inning.

The score was 6 to 4.

Meusel got his second home run in two days in the fourth. Hoyt gave New York another run in this inning, when he doubled with Scott on base.

Judge tied the count at four in the seventh with a drive into the bleachers, scoring two runners ahead of himself. Of three hits made off Hoyt in seven innings, two were home runs.

The Yankees went back in the lead in their half when Scott doubled Pipp over.

Meusel got another home run in the eighth.

FIRST INNING.

WASHINGTON—Harris fouled to Baker. Rice hit a home run to deep left center. Scott threw out Judge. Pipp retired Bowser, unassisted. ONE RUN.

NEW YORK—Witt walked. Ward beat out a bunt, Witt taking second. Ruth sacrificed, Shanks to Judge. Baker singled to center, scoring Witt and Ward. Meusel hit into a double play, Phillips to Harris to Judge. TWO RUNS.

SECOND INNING.

WASHINGTON—Scott threw out Goslin. Shanks and Gharrity fanned. NO RUNS.

NEW YORK—Pipp flied to Rice. Scott was hit by a pitched ball. Schang singled to center, Scott stopping at second. Harris threw out Hoyt, the runners advancing. Witt was thrown out by Peck. NO RUNS.

THIRD INNING.

WASHINGTON—Baker fumbled Peck's hopper. Phillips forced Peck at second, Hoyt to Scott. Harris forced Phillips, Scott to Ward. Rice walked. Ward threw out Judge. NO RUNS.

NEW YORK—Ward popped to Shanks. Ruth singled to center, but was thrown out trying to stretch the hit, Rice to Peck. He threw a handful of dirt into the face of Umpire Hildebrand and was put out of the game. Baker flied to Peck. NO RUNS.

FOURTH INNING.

WASHINGTON—When Ruth came in to the bench he leaped over the roof of the Yankee dugout to get at one of the men in the stand who were hooting at him. He didn't reach the man and was booed some more. Finally he left the ground, after much disorder, and Miller went to left field. Pipp retired Brower. Goslin was tossed out by Scott. Baker threw out Shanks. NO RUNS.

NEW YORK—Meusel hit a home run over the high wall behind the left-field bleachers for a home run, his second in two days. Harris retired Pipp, a great stop. Scott walked. Rice made a fine catch of Schang's long drive. Hoyt doubled off the right-field wall, scoring Scott. Witt popped to Shanks. TWO RUNS.

FIFTH INNING.

WASHINGTON—Hoyt threw out Gharrity. Miller caught Peck's fly. Pipp caught Phillips' foul. NO RUNS.

NEW YORK—Ward walked. Miller struck out. Baker hit into a double play, Harris to Peck to Judge. NO RUNS.

SIXTH INNING.

WASHINGTON.—Harris was hit by a pitched ball. Rice was safe on Ward's error. Judge hit into the right field stands for a homer, tying the score. Witt caught Brower's fly. Goslin grouned to Pipp. Shanks flied to Miller. THREE RUNS.

NEW YORK.—Meusel flied to Rice. Pipp singled to right. Scott doubled to left, scoring Pipp. Harris threw out Schang. Peck threw out Hoyt. ONE RUN.

SEVENTH INNING.

WASHINGTON—Gharrity singled to left. Scott threw out Peck. Milan hit for Phillips and flied to Witt. Scott threw out Harris. NO RUNS.

NEW YORK—Bill Heart went in to pitch for Washington. Fewster batted for Witt. Fewster singled to center. Fewster stole second. Ward popped to Gharrity. Miller popped to Judge. Baker singled to right and Fewster was thrown out at the plate, Brower to Gharrity. NO RUNS.

EIGHTH INNING.

WASHINGTON—Miller went to center and Fewster to left for New York. Fewster caught Rice's fly. Judge singled to right. Brower popped to Baker. Goslin singled to center, sending Judge to third. Shanks was hit by a pitched ball, filling the bases. Gharrity forced Shanks, Scott to Ward. NO RUNS.

NEW YORK—Meusel hit a slow ball into the left stands for his second home run, a straight line drive. Pipp flied to Goslin. Scott flied to Rice. Schang struck out. ONE RUN.

NINTH INNING.

WASHINGTON—Peck grounded to Baker. Smith hit for Brillheart. Smith grounded to Baker also. Harris singled over second. Hoyt tossed [illegible]. NO RUNS.

Yankees Box Score

WASHINGTON.

	AB.	R.	H.	O.	A.	E.
Harris 2b	4	1	1	1	5	0
Rice cf	4	2	1	4	1	0
Judge 1b	4	1	2	8	0	0
Brower rf	4	0	0	0	1	0
Goslin lf	4	0	1	1	0	0
Shanks 3b	3	0	0	2	1	0
Gharrity c	4	0	1	5	0	0
Peck ss	4	0	0	3	3	0
PH'L'IPS P	2	0	0	0	1	0
B.RLH'RT	0	0	0	0	0	0
Milan	1	0	0	0	0	0
Smith	1	0	0	0	0	0
Totals	35	4	6	24	12	0

Milan batted for Phillips in the seventh.
Smith batted for Brillheart in the ninth.

NEW YOK.

	AB.	R.	H.	O.	A.	E.
Witt cf	2	1	0	2	0	0
Fewster cf l	1	0	1	1	0	0
Ward 2b	3	1	1	2	1	1
Ruth lf	1	0	1	0	0	0
Miller lf cf	2	0	0	2	0	0
Baker 3b	4	0	2	2	3	1
Meusel rf	4	2	2	0	0	0
Pipp 1b	4	1	1	15	0	0
Scott ss	2	1	1	1	7	0
Schang c	4	0	1	2	0	0
HOYT P	3	0	1	0	3	0
Totals	30	6	11	27	14	2

	1	2	3	4	5	6	7	8	9	T.
WASHINGTON	1	0	0	0	0	3	0	0	0	4
NEW YORK—	2	0	0	2	0	1	0	1		6

BROWNS-WHITE SOX GAME IS POSTPONED

CHICAGO, May 25.—The first game of the series between the Browns and White Sox scheduled to be played here this afternoon was postponed because of rain. On the trip to date, the Browns have split even, winning nine games and losing a like number.

Baseball Scores

NATIONAL LEAGUE.

SECOND GAME.
BROOKLYN AT PHILADELPHIA

	1	2	3	4	5	6	7	8	9	R.H.E.
BROOKLYN	0	0	3	5	0	0				
PHILADELPHIA	1	0	1	0	0	3				

Batteries: Brooklyn—Cadore and Hungling; Philadelphia—Baumgartner, Betts and Peters.

FIRST GAME.
BROOKLYN AT PHILADELPHIA

	1	2	3	4	5	6	7	8	9	R.H.E.
BROOKLYN	1	2	1	0	0	2	0	0	2	8 13 0
PHILADELPHIA	1	1	0	0	2	1	1	0	1	[illegible]

Batteries: Brooklyn—Grimes, Smith and Deberry; Philadelphia—Hubbell, Winter and Henline.

FIRST GAME.
CHICAGO AT CINCINNATI

	1	2	3	4	5	6	7	8	9	R.H.E.
CHICAGO	0	1	0	0	0	1	0	0		2 8 0
CINCINNATI	0	2	0	0	0	0	0	0		2 7 1

Batteries: Chicago—Alexander and Hartnett; Cincinnati—Donohue and Wingo. Game called at end of eighth inning—rain.

AMERICAN LEAGUE.

CLEVELAND AT DETROIT

	1	2	3	4	5	6	7	8	9	R.H.E.
CLEVELAND	0	0	0	0	0	1				
DETROIT	0	2	0	2	0	0				

Batteries: Cleveland—Coveleskie, Lindsay and O'Neill; Detroit—Pillette and Bassler.

POSTPONED GAMES.

American League.
Philadelphia at Boston; wet grounds.

National League.
Chicago at Cincinnati, second game called, rain.

American Association.
Indianapolis at Toledo, wet grounds.

U. OF WASHINGTON CREW READY FOR POUGHKEEPSIE

SEATTLE, Wash., May 25.—Washington's eight-oared crew at the Poughkeepsie regatta on June 26 will row five lengths faster than the crew which defeated the University of California oarsmen on April 22, if the University of Washington men maintain the speed set in a recent practice spin on Lake Washington three-mile course here. Unofficial time was 15 minutes and 54 seconds, 2 seconds faster than the Pacific Coast record set for 1916 and 4 2-5 seconds better than the time against California this year.

How Zbyszko Threw Giant Cossack Over His Head for a Fall

(By a Post-Dispatch Staff Photographer)

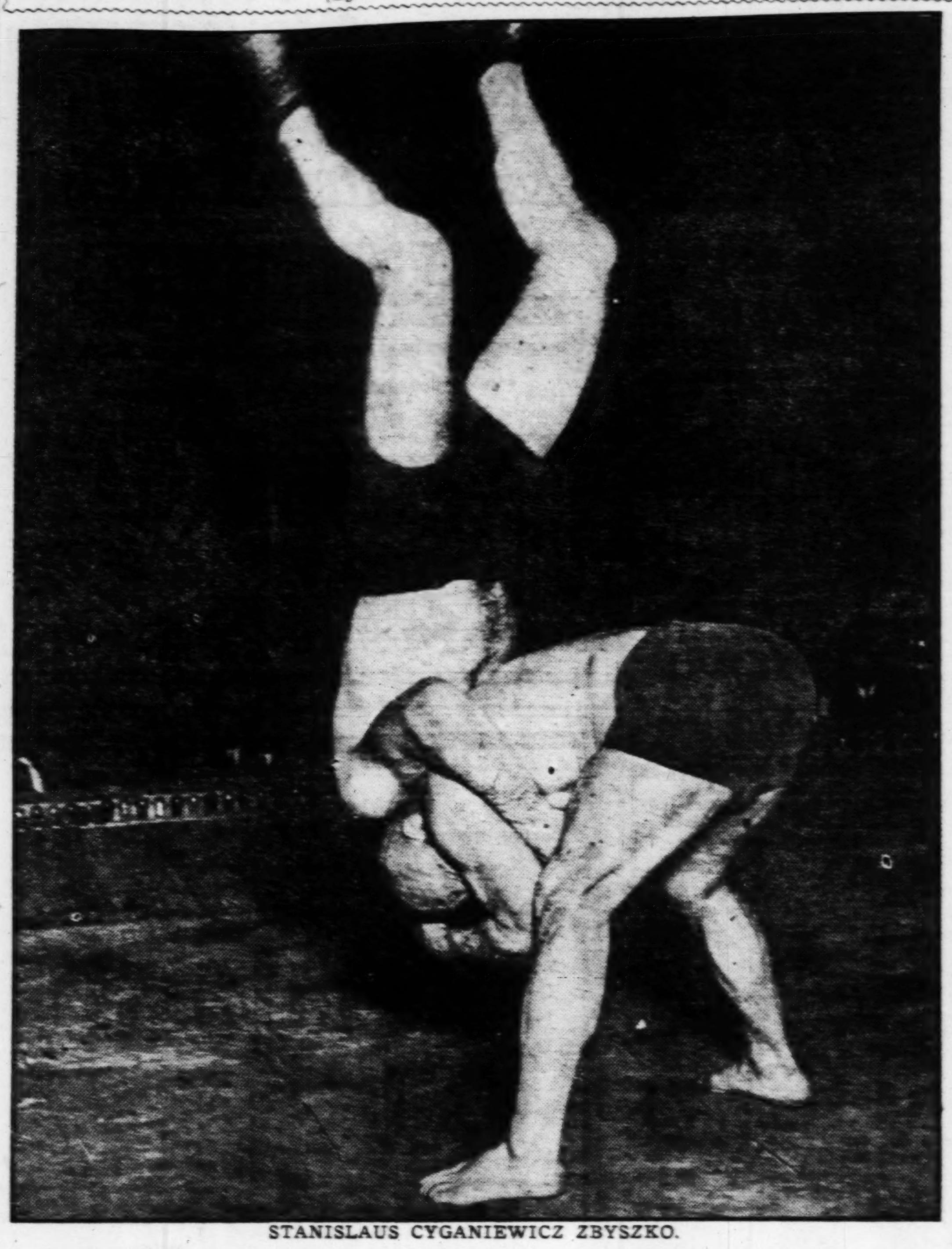

STANISLAUS CYGANIEWICZ ZBYSZKO.

Former champion, in his bout at the Odeon last night with Ivan Linow, used one of his specialties known as the "Flying Mare" to defeat his foe. Linow hit the canvas hard and complained of being hurt, after crashing to the floor, but no injury was discovered, upon examination.

LANDIS SEES CARDS OPEN SERIES WITH PITTSBURG PIRATES

By J. Roy Stockton,
Of the Post-Dispatch Sport Staff.

SPORTSMAN'S PARK, May 25.—Threatening skies and the early afternoon rain held down the attendance at the ball game and the playgrounds association field day this afternoon. Only 4500 persons were present when the Alhambra Grotto Zouaves and the Demolay Boys went through a drill to open the festivities.

There was a burst of applause when former Judge Landis, high commissioner of baseball, escorated by Major Kiel, President Aloe of the Board of Aldermen and Bob Quinn, business manager of the Browns, took his seat in the box behind the Cardinals dugout.

PITTSBURG AT ST. LOUIS

PITTSBURG	3
CARDINALS	■

The Yeatman High School Gem Club went through a series of evolutions and pyramid formations. A group of girls engaged in a pogo stick race which was interrupted by thunder and cries from the impatient bleacherites to play ball.

There was a drawing for five baseballs, autographed by President Harding, Judge Landis, Branch Rickey, Rogers Hornsby and George Sisler.

Miss Irmia Nichols was announced as the winner of the pogo race.

The Optomists' Club was presented with a banner for leading other civic organizations for the sale of tickets for the field day.

The next event on the program was a race between George Brown, champion heel and toe walker, who walked around the bases twice before Traynor and Mueller of the Pirates and Mann and Smith of the Cardinals could run around the bases four times.

Judge Landis then came out of the stands, traded his picturesque fedora for Hornsby's baseball cap and, after shaking many political and professional hands, went to the hill to do a little pitching.

The Judge pitched to two batters. He retired when the second, Louis Aloe, hit a home run to the left field fence. Charles F. Hatfield was the other batter. He popped a single over second.

This terminated the introductory ceremonies and the baseball game then occupied the attention of the spectators.

They Win IF They Lose

Standing of the Clubs.

NATIONAL LEAGUE.

CLUB.	W.	L.	Pct.	Win.	Lose.
New York	21	12	.636	.647	.618
Pittsburg	19	12	.613	.625	.594
CARDINALS	19	16	.543	.556	.528
Chicago	16	16	.500	.515	.485
Cincinnati	18	19	.486	.500	.474
Brooklyn	15	18	.455	.471	.441
Boston	12	19	.387	.406	.375
Philadelphia	11	19	.367	.387	.355

AMERICAN LEAGUE.

CLUB.	W.	L.	Pct.	Win.	Lose.
New York	24	14	.632	.641	.615
BROWNS	21	14	.600	.611	.583
Detroit	17	17	.500	.514	.486
Philadelphia	16	17	.485	.500	.471
Cleveland	17	19	.472	.486	.459
Boston	14	17	.453	.469	.437
Washington	16	20	.444	[illegible]	[illegible]
Chicago	[illegible]	[illegible]	[illegible]	[illegible]	[illegible]

Tomorrow's Schedule.

AMERICAN LEAGUE.
Browns at Chicago.
Cleveland at Detroit.
Philadelphia at Boston.
Only games scheduled.

NATIONAL LEAGUE.
Pittsburg at St. Louis.
Chicago at Cincinnati.
Brooklyn at Philadelphia.
Boston at New York.

TOKIO, May 25.—By I. N. S.—Announcement was made here tonight taht arrangements have been completed for the arrival of the Chicago Cubs here in November to play leading Japanese baseball teams.

Who's Who In the Baseball World

LEADING BATTERS.

NATIONAL.	Pct.	AMERICAN.	Pct.
Toporcer St. L.	.404	Sisler, St. Louis	.439
T. Grif'h, Brook.	.385	Miller, Phila.	.439
Hornsby, St. L.	.372	Cobb, Detroit	.398
Bigbee, Pitts.	.372	Speaker, Cleve.	.397
Maranv'e, Pitts.	.370	O'Neill, Cleve.	.395

LEADING RUN GETTERS.

NATIONAL.		AMERICAN.	
Hornsby, St. Louis	33	Sisler, St. Louis	39
Maranville, Pitts.	30	Blue, Detroit	31
Daubert, Cincin.	29	Miller, Phila.	29
Bancroft, N. Y.	29		

LEADING HOME-RUN HITTERS.

NATIONAL.		AMERICAN.	
Hornsby, St. Louis	9	Williams, St. Louis	12
Ainsmith, St. L.	6	Miller Phila.	10

LEADING BASE STEALERS.

NATIONAL.		AMERICAN.	
Carey, Pitts.	9	Sisler, St. Louis	18
Bigbee, Pitts.	6	Williams, St. Louis	14
Maranville, Pitts.	6		

LEADING PITCHERS.

NATIONAL.	W.	L.	AMERICAN.	W.	L.
Couch, Cincin.	6	0	Bush, N. Y.	4	0
Ruether, Brook.	7	1	Stoner, Detroit	3	0
Douglas, N. Y.	7	1	Johnson, Wash.	4	0
			Pillette, Detroit	4	1

MOST DOUBLE PLAYS.

NATIONAL.		AMERICAN.	
Chicago	39	Washington	45
New York	35	St. Louis	36
		Chicago	36

MOST RUNS.

NATIONAL.		AMERICAN.	
St. Louis	196	St. Louis	202
Pittsburg	194	Cleveland	201

YESTERDAY'S HOME-RUN HITTERS

AMERICAN.

PLAYER.	CLUB.	NO.	S'N'S T'L.
Hellman	Detroit	2	6
Flagstead	Detroit	1	1
Rice	Washington	1	1
Meusel	New York	1	1

NATIONAL.

PLAYER.	CLUB.	NO.	S'N'S T'L.
Henline	Philadelphia	1	2
Southworth	Boston	1	3

LEAGUE TOTALS.

American .... 128 National 84

GENE TUNNEY ASKS FOR RETURN BOUT WITH GREB

NEW YORK, May 25.—Gene Tunney is unconvinced. He believes that if given a chance at the end of six months from now he will be able to turn the tables on Harry Greb and win his light-heavyweight title. Tunney claims he was butted in the first minute of the fight, a blow from Greb's head fracturing his nose and severing a blood vessel. This is what caused Tunney to lose so much blood. Tunney adds that a second butt in the sixth round broke open the old cut which he suffered in his bout with the late Eddie O'Hare.

"The cut was opened in training," said Tunney after the bout, "and we had it patched and disguised as much as possible, but Greb's head found it."

"It was the first 15-round distance that the boy ever traveled and his thirty-first bout," said Doc Bagley, his manager. "Greb should have been disqualified, and I entered a protest with the commissioners. He broke all the rules of boxing. He held, wrestled and hit with one hand free after we had talked that very thing over before the bout began. He held around the neck and hit also. We gave him a chance at the title. We want the same chance in six months time."

OPPORTUNITY

WANTED—By manufacturing company, experienced, high-grade executive, who has had complete charge of large office, familiar with credits, cost accounting, banking and modern office system. Position open after July 1st. Right party will have opportunity becoming stockholder and officer in company established 50 years, with rating of AAA-1. Answering, give full details, your record past ten years, and reference. Age limit 45 years. All answers treated strictly confidential. Box K-209, Post-Dispatch.

Racing Results and Entries

Belmont Park Results.

FIRST RACE, purse $1500, 3-year-olds and upward, "The Inaugural Dash," main course, five and one-half furlongs—Dunboyne, 130 (Sande), 1-3, out, out, first; Mustard Seed, 103 (Taplin), out, out, second; Cahlalan, 105 (Parke), out, third. Time —1:05 4-5. Blue Brush also ran.

SECOND RACE, purse $1200, 4-year-olds and upward, steeplechase, handicap, two miles—Peccant, 147 (Barrett), 2, 4-5, 1-4, first; Mohican, 140 (Piehl), 3, 8-5, second; Lytle, 146 (O'Connor), even, third. Time, 3:52 3-5. Robt. Oliver, Golden Foile, Wisest Fool also ran.

THIRD RACE, purse $1200, 2-year-olds, selling, four and one-half furlongs; straight course—Cormac, 107 (Lang), even, 1-5, first; Hughie, 102 (Marinelli), 3-5, ¼, second; Top Notch, 109 (C. Kummer), 2-5, third. Time—:52 4-5. Prudential, Golden Fork also ran.

FOURTH RACE, 3-year-olds and upward, "The Metropolitan Handicap," $5000 added, one mile—Mad Hatter, 129 (Sande), 2, 4-5, 2-5, first; Careful, 111 (Butwell), 3, 8-5, second; Sennings Park, 127 (Lyke), even, third. Time, 1:36 3-5. Yellow Hand, Georgie, On Watch, Capt. Alcock, Bersagliere also ran. (Polly Ann left at post.)

FIFTH RACE, purse $1200, 3-year-olds and upward, claiming, one mile—Billy Watts, 102 (L. Fator), 3 to 5, 1 to 4 and out, first; Translate, 113 (Callahan), 3 to 1 and 6 to 5, second; Siren Maid, 108 (Morris), even, third. Time, 1:38 1-5. Pride of India, Regal Lodge, Halu, Cromwell, Avispa and Knight of the Heather also ran.

SIXTH RACE, purse $1200, 2-year-olds, maidens, four and a half furlongs—Cherry Pie, 115 (Lyke), 8-5, 1-2, out, first; Pennon, 115 (L. Fator), 3-5, out, second; Pravus, 115 (Sande), 2-5, third. Time, 0:51 2-5. Dough Oregan, Black Monkey, Cape Clear, New Hampshire also ran.

Woodbine Results.

FIRST RACE, purse $1500 added, "Alexander Plate," 3-year-olds and upward, claiming, six furlongs—Hidden Jewel, 111 (Rice), $4.50, $4.15, $2.40, first; Rolo, 104 (Claver), $3.20, $2.30, second; Selota, 94 (Wallace), $2.55, third. Time, 1:13 2-5. Edna D. Tingaling, Tiger Empress, Satana, Miracle Man, Hindoostan, Avion, Crock, O'Gold also ran.

SECOND RACE, purse $1500 added, "The Patricia Plate," selling, 4-year-olds and upward, two miles—Flying Frog, 135 (McAfee), $11.70, $3.80, first; Algardi, 145 (Diamond), $3.40, second; Briganna, 132 (Brady), third. Time, 4:02. Bell Ringer also ran.

THIRD RACE, purse $1500 added, 3-year-olds foaled in Canada, one mile and 70 yards, The Patrica Plate—Rex Gaiety, 102 (Gregory), $20.15, $10.05, $3.85, first; Aquatic, 102 (Gantner), $25.70, $5.60, second; Beljoy, 105 (Parrington), $2.55, third. Time—1:44 2-5. Moll Cutpurse, King's Court, Blarney, Boy, also ran.

FOURTH RACE, purse $5000 added, 3-year-olds and upward, foaled in Canada, "Connaught Cup Handicap," mile and a sixteenth —Baby Grand, 122 (Turner), $3.60, $2.55 and out, first; Parisian Diamond, 107, (McTaggart), $4.10, out, second; Mercutio, 105 (Claver), out, third. Time, 1:46 1-5. Eleanor S. also ran.

Churchill Downs Results.

FIRST RACE, purse $1300, 4-year-olds and upward, claiming, six and a half furlongs—Marse John, 109 (W. Pool), $21.80, $7.30, $6.70, first; Tacola, 111 (E. Barnes), $13, $9.10, second; Napoo, 100 (Scheffel), $7.60, third. Time, 1:19 2-5. Mabel G., Blue Paradise, Mavehona, Courtship, Marine Corps, Castlereagh, Cinderella, Sergeant York, Orlova also ran. (Orlova finished third, but was disqualified.)

SECOND RACE, purse $1300, 2-year-olds, maidens, colts and geldings, claiming, four and a half furlongs—Prince of Umbria, 115 (Johnson), $17.70, $9.10, $5.80, first; Rusticator, 115 (E. Pool), $6.30, $4.70, second; Glenlivet, 115 (E. Barnes), $4.40, third. Time, 0:54. Stoneage, Tender Seth, Athlete, Billy Bern, Col. Whallen, Proceeds, Froth, Mart O'Hara, Taylor Hay also ran.

Tomorrow's Belmont Entries.

First race, claiming, 3-year-olds and up, six furlongs, main course:
Cumsah ....114 Ticklish 110
End Man ....115 *Jug 100
Cote d'Or ....115 *Astrolite 100
Futen ....105 Irene Delma 100
*Jocose 100

Second race, The Salvator, 4-year-olds and up, mile:
Frigate ....121 Whisk 111
Flying Cloud ....118 Pilgrim 111
Veto ....115 Caligula 111

Third race, The Friar Rock, 2-year-olds, straight course, four and one furlongs:
Nassau ....115 Crochet 105
Certain ....115 Canaque 108
Golden Rule ....108 Watchful Waiting 105
Sweepstakes 108

Fourth race, Hyde Park Handicap, 3-year-olds and up, mile and one-sixteenth
Audacious ....124 Billy McLaughlin 107
Knobbie ....115 Sedgefield 104
Damask ....115 Billy Watts 102
Georgie 108

Fifth race, selling, 3-year-olds, six and one-half furlongs:
Violinist ....121 Moco 111
Master Hand ....121 Doughnut 111
Excuse Me ....118 Finality 111
Torchy ....118 Avispa 108
Leochares II ....114 Watchword 108

Sixth race, claiming, 4-year-olds and up, main course, six furlongs:
El Primo ....127 *Winneconne 105
Victor S. ....117 Bill Block 105
Copyright ....117 Chateugay 102
Vice Regal ....110 *Canyon 102
Dare 107

Weather cloudy; track fast.
*Apprentice allowance claimed.

Zbyszko Uses "Flying Mare" to Throw Linow in Listless Match

Giant Cossack Mat Man Unable to Make the Former Champion Extend Himself—Jimmy Londos and Boris Dimitroff Give Fast Exhibition, While Reed and Eisel Wrestle to a Draw.

By John E. Wray.

Over half a ton of humanity weltered around on a mat sopping wet with the perspiration of the contestants last night at the Odeon in what will unquestionably prove to be the final indoor wrestling event of the season.

From a box office standpoint, the event was a knockout, with Promoter John Contos receiving the kayo right on the point of the pocketbook. Fewer than 1000 persons paid to see headliners who earlier in the year attracted packed houses; and last night's indifference on the part of the local fans to the blandishments of the gladiatorial attraction was reflected in a similar lassitude on the part of the participants.

In the final event Stanislaus Cyganiewicz (Zbyszko), former champion, worked up a dripping sweat by hauling and tugging around the 230 pounds of Cossack giant who clowns around the circuit under the name of Ivan Linow.

Zbyszko loafed through one hour, 12 minutes and 40 seconds before he decided that the unresponsive crowd had had enough of a run for 'ts money. Then he seized the 6-foot-3-inch Russian by the head and, hurling him over his shoulder with a spectacular flying mare from a standing position, slammed his foe to the mat with a tremendous thud.

Crowd Calls for "Speech."

Business of Mr. Linow registering extreme misery and distress (which may or may not have been real) following the fall, with the public coarsely requesting the groaning victim to get up and make a speech.

The match served to show the usual tremendous power of Zbyszko and the weakness of Linow, who, it had been said, was capable of putting up a bout fit to make a champion worry. The only thing that worried Zbyszko last night was a clamor by the crowd, before the bout began, that it be to a finish, best two falls out of three.

It was a hot night, but a frosty house, so Zibby shook his head negatively at Promoter Contos, who wanted him to grant this request for the public.

After about 15 minutes of the match the crowd decided that Zibby had the right dope. Part of one fall was sufficient. Early in the fray a portion of the house trickled out of the hall into its machine and beat it.

It was very plain from the start that Linow was an indifferent wrestler, although large and strong-looking. Despite his constant snorting, as of a double-header mogul taking a heavy freight upgrade, Linow failed to exert himself and showed little high class knowledge of wrestling. The impression prevailed that Zbyszko could have turned him over on his back in 10 minutes.

Jimmy Londos put on a fine exhibition with a young man called Boris Dimitroff. Boris was not the Dimitroff known to fame, for he was about 40 pounds lighter. He scaled 15 pounds less than Londos, but he put up a dandy exhibition. Londos tossed him when he got ready, which proved to be 22 minutes and 18 seconds after the start. Londos surely had his opponent tied up, for, when Baptiste tapped James on the back, Dimitroff was locked in a combined toe hold, wrist lock and head scissors.

Jake Reed of Fulton and Gus Eisel of St. Louis exhibited for 30 minutes, with Reed having the better of it, although Referee George Baptiste considerately called it a draw. Eisel was conceding 25 pounds and would have been no match for Reed had the Fultonian cared to cut loose.

Tomorrow's Churchill Downs Entries.

First race, $1400, claiming, 3-year-olds, six furlongs:
*Bright Leaf ....98 Rekab 107
*Wayward Lady ....102 Pindar Peel 108
Birdie G. ....102 Whirl 108
*Inquisition ....103 Topmast 108
Lady Delhi ....103 Hysteria 110
Janku ....104 Rob 110

Second race, $1300, claiming, 4-year-olds and upward, mile and one-quarter:
*Chinnie Walsh ....100 Wadsworth's Last 112
Lady Long Fellow ....105 Countess 100
*Wade McLemore ....105 *Warsaw 105
Kimpalong ....110 *Pirate McGee 105
Sun God ....110 Young Adam 115

Third race, $1300, maidens, "The Linden," 3-year-olds and upward, seven furlongs:
Bred at Home ....105 Pete Foy 110
Fancy Free ....105 Hamet 110
Autocrat ....110 Tony Lady 110
Spats ....110 Frank Boyd 110
Glengarry ....110 Grand Daddy 115
Snods ....110 Also eligible:
Inocles ....110 Jimmie Daw 115
Cruesrn ....110 Mollie King 105
Baracuda ....110 Batty H. 105
Hermoden 110

Fourth race, $1300, claiming, 2-year-olds, fillies, four and one-half furlongs:
*Miss Leighton ....101 Punta Gorda 108
*Nowata ....101 Ten Sixty 111
Needy ....106 Romping Mary 111
Valoise ....106 Anna Tod 112
Sister Josella 106

Fifth race, $1800, allowances, The Valley Station, 3-year-olds, one mile:
Precious Lula ....103 Cherry Tree 108
Martha Fallon ....105 Thibodaux 110
Royal Palm 106

Sixth race, $1400, allowances, The Pataud, 2-year-olds, four and one-half furlongs:
Big Sapp ....107 Banter 107
aCash ....107 Bill O'Flynn 107
aMiss Cerina ....107 Sympathy 117
Sweetheart 107
aM. Jones entry.

Seventh race, $1300, claiming, 3-year-olds upward, mile and a sixteenth:
Grace Daugherty ....102 Pahaska 108
Harlock ....103 Accelerate 108
Grayson ....103 Escarpolette 109
Wickford ....107 Alex Jr. 112

*Apprentice allowance claimed.
Weather raining; track slow.

All Americans Eliminated in British Tourney

John G. Anderson Defeated by W. L. Hope—Willie Hunter, Champion, Wins.

By the Associated Press.

PRESTWICK, Scotland, May 25.—John G. Anderson of New York, only surviving American in the British amateur golf championship tournament, was eliminated today by W. L. Hope of Turnberry, 2 to 1.

Willie Hunter, thet itle holder, defeated W. K. Wigham of Prestwick, 1 up.

J. Wilson of Prestwick, who yesterday eliminated Edward Van Vleck of Garden City, was defeated today by C. Bretherton of Handsworth, one up.

Roger Wethered defeated C. Gibb of Troon, 6 up and 5 to play.

Harold H. Hilton, former amateur champion, defeated A. M. Carrthrews of Morton Hall, 2 up and 1 to play.

E. W. Holdernoss of Walton Heath defeated R. Garson of Troon, 2 up and 1 to play.

The pitching was wild and wooly. Goodwin and Barfoot each had a wild pitch and Oeschger had two.

ROBT. BURNS CIGAR must be judged solely by its marked individuality of flavor. Its low price is merely the result of large scale manufacturing which, in turn, is the result of enormous public demand.

General Cigar Co.
NATIONAL BRANDS
Distributing Branch—St. Louis

Robt. Burns Cigar is Full Havana Filled

POPULAR SIZES
10¢ to 15¢

The Impossibility of Landing a $50,000 Derby Probably Is What Made the Mad Hatter Mad

More Than 200 Golfers to Play In District Event

Forest Park Club Will Be Represented for First Time in Tourney at Bellerive.

QUALIFYING ROUND JUNE 3

Manion, Bockenkamp, Kenney, Bush and Wolff Are Favored to Fight for Title.

By J. Roy Stockton,
Of the Post-Dispatch Sport Staff.

St. Louis golfers will inaugurate the competitive season a week from Saturday, when the qualifying round of the St. Louis District Golf Association tournament will be held over the spick-and-span course of the Bellerive Country Club. About 200 entries already have been received, Frank B. Nall, secretary of the association, said this morning, and the total probably will be near 250 by June 1, when the entries close.

Included in the list of contestants are virtually all of the recognized first-string talent, and the spread of the game's popularity is indicated by the large list of newcomers in the tournament ranks. Bockenkamp, the champion, who beat Jimmy Manion last year for the title, will defend his crown, and Manion will take another shot at it. Clarence Wolff, Frank Lynch, Roger Lord, Prescott Bush, Chris Kenney, Lawson Watts, Donald Anderson, Stuart Stickney and other first-flight title contenders will be in the field.

Park Club to Send Delegation.

For the first time in the history of the event the Forest Park Golf Club will be represented. A restricted field, selected by a tournament over the municipal course, will be permitted to enter the district event. In return the Forest Park club discontinued its city tournament, which coincided in its title jurisdiction with the district tourney.

Bellerive accepted the task of conducting the tournament, although it was not its turn. Normandie, Algonquin and Sunset, which were due to hold the affair rather than Bellerive, had rebuilt many parts of their courses and asked to be excused. Bob Foulis has Bellerive in beautiful condition. The fairways are pictures and the greens are so smooth and velvety that if one never putted one would wonder how a putt could be missed on such a billiard-table surface. Foulis' long experience with turf and climatic conditions in the St. Louis district certainly has made him a master at developing fairways and greens. Bellerive always was a clean, parlorlike sort of a course, and now, in its bright spring garb, it is a golfer's dream.

Manion Always a Good Bet.

Followers of golf with the temerity to pick winners in advance favor four of the quintet of low handicap men, eligible for the National Amateur to battle in the semifinals, if the luck of the draw does not pair them in earlier rounds. The national list, which, of course, will be revised as the season progresses, already includes Bockenkamp, Manion, Wolff, Bush and Kenney. Chris has been in so many semifinals and finals that everybody picks him to be one of the last four.

Jimmy Manion has been playing the most consistent golf this spring and is favored by many even over Champion Bockenkamp. It has taken scores around 70 flat to defeat Jim at match play this spring.

NEW U. S. ARMY TENTS
Complete; Size 9x9... $17
Quality Flags for Decoration Day at reasonable prices.
Camping Outfits to Rent
DOUGHERTY BROS.
Tent and Awning Co.
114-116 South Fourth Street

NR TO-NIGHT
Tomorrow Alright
Night's Tonics — fresh air, a good sleep and an NR Tablet to make your days better.
Nature's Remedy (NR Tablets) exerts a beneficial influence on the digestive and eliminative system—the Stomach, Liver and Bowels.
Tonight—take an NR Tablet—its action is so different you will be delightfully surprised.
Used for over 30 years
Chips off the Old Block
NR JUNIORS—Little NR's
One-third the regular dose. Made of same ingredients, then candy coated. For children and adults.

SPORT SALAD by L. C. Davis

THAT' SWAT.

UNEASY lies the head that wears a crown,
To pull his hair the King of Swat is prone,
For other mighty sluggers of renown
Conspire to usurp his lofty throne.

Ken Williams, Rogers Hornsby and a bunch
Of other husky wielders of the mace,
Of late have been developing a punch
That threatens to deprive him of his place.

Bing Miller is another candidate
For kingly honors in the realm of Swat;
But if Bambino hadn't started late
For all of them he would have made it hot.

SHORT WEIGHT.

If the guy who put the "tun" in Tunney had added a few more pounds, Gene might have had a look-in for the heavyweight championship.

Harry Greb would probably not make a hit in England on account of being such a bloomin' bounder.

QUITE SO.

THE weatherman
Gives me a pain;
All spring he croaks,
"More rain, more rain."
—Brooklyn Eagle.

YOU can't expect
That he would go
Around in spring
Predicting snow.

TOUGH LUCK.

The Giants purchased Heine Groh,
And then they seemed to think as though
The pennant had been won.
Whereat the Cincinnati Reds
Stood Johnny's boys upon their heads
And crabbed the Giants' fun.

TOO TRUE.

Two Southern Association umpires were suspended recently for the alleged drinking of alleged liquor. Seeing double is worse than not seeing at all.

The man on the sandbox says that a golf club is no stronger than its weakest link.

"Hoptown is Winner Over Madisonville." Head line. A pipe for Hoptown.

On current form the Giants would make a pretty good showing in the Eastern League.

Jack Dempsey intimates that he will not go to work until Labor Day. Fair enough.

MODERNIZED.

THIRSTY days hath September,
April, June and November;
All the rest are thirsty, too,
Unless you make your own home brew.
—American Legion Weekly.

AND some of them have thirty-one
In which to get a home-made bun.

Title Race for Six-Foot Yachts Brings Britisher

European Champion Picks Up His Boat and Sails for U. S. to Defend Crown.

NEW YORK, May 25.—Much more thrilling and amusing than the periodic international yachting races for the American's cup, for which Sir Thomas Lipton challenges frequently, an international yachting race will be held June 8, 9 and 10 in the deep water of Manhasset Bay, off Bayside, between miniature craft measuring only 6 and 7 feet from stem to stern.

It will be the first miniature racing event in which the United States has ever participated, models sailing not having attained much popularity here until last year when W. T. Daniels of London, having won European tournaments several times, claimed the championship of the world. The Model Yacht Racing Association of America was organized to defeat the claim.

Daniel sailed for New York today on the Olympic for a series of races against the American selection.

Mr. Daniel's boat, the Endeavor, designed and built by himself, is 6 feet 3 inches long on deck with a 9-foot mast and 12-inch keel.

Selection of the boats which will represent America in the challenger race will be announced in a few days by a jury of yachtsmen who witnessed the trials recently held by the leading clubs. Forty-six crafts were built, some in Detroit, Cleveland, Seattle, as far inland as Denver, and in the port cities of the Eastern coast.

The boats, which are limited to a length of 45 inches on the water line, are too small to carry a helmsman, so the skipper trudges along in a specially built skiff, easily handled and turned, from which he mans the sails. The tiny yachts in a good breeze to windward go as fast as four and five miles an hour, compared to a maximum of 11 miles and an average of about eight for the big boats in the last America's cup race in 1921. They carry the regulation equipment of sails and rigs.

The international races will be held over courses three miles in length and will alternate to windward or leeward and return and triangular the same as the big boats do.

U. S. G. A. GOES TO COURT OVER "162" ON GOLF BALLS

By the Associated Press.

WASHINGTON, May 25.—The United States Golf Association, through counsel, yesterday appealed to the Federal Trade Commission and the Commissioner of Patents to take steps to stop the practice of the Allied Golf Co. of Chicago in using the term "official golf ball" on wrappers of balls manufactured by it and in stamping on such balls the numerals "162."

The petitions were filed by James F. Burke, general counsel for the golf association and were signed by J. Frederic Byers, president of the association. They recite that in July, 1920, after a joint conference with the Royal and Ancient Committee in Scotland, the United States Golf Association adopted a rule limiting the weight and diameter of the ball permitted in tournaments to 1.62 ounces and 1.62 inches respectively.

The petition further declares that after this rule was published broadcast, the Allied company obtained the a patent office registration for the exclusive use of the numerals "162" on all golf balls and also enclosed those manufactured by it in wrapper stamped "official golf ball," and in addition to this has publicly advertised that all persons infringing upon these claims would be subject to actions for damages.

ED WALSH TO MAKE HIS CHICAGO DEBUT AS UMPIRE IN BROWNIE GAME TODAY

CHICAGO, May 25—Ed Walsh, the pitching idol of the American League a decade ago when he was the "Big Moose" of the Chicago White Sox hurling staff, returned to Comiskey Field today as a participant in a ball game for the first time since the season of 1916.

The old iron man, who usually needed only one run in order to place the contest in the won column, was not a player, however. He was one of the umpires assigned to the game between the Sox and St. Louis Browns.

Walsh is working his first season as a major league umpire. Released at the end of the 1916 season, when the strain of pitching 40 to 50 games a season had worn out his arm, Walsh tried a comeback a little later with the Boston Braves. He started a game against the Chicago Cubs and blanked them for five innings.

The old timer was so wobbly, however, and it was so evident that he was getting by mainly through luck, that he was taken out, primarily because of a feeling of sympathy. The Boston manager explained that it was evident that Walsh could never pitch again and that he didn't want to spoil the hurler's last appearance by having him knocked out of the box.

TRACY AND FIRPO TO BOX IN BUENOS AIRES

NEW YORK, May 25.—Jim Tracy, Australian champion, and Luis Firpo, champion of South America, will go to Buenos Aires next month for a bout there the first week in August. His only appearance in this country, Tracy was knocked out in the eighth round by Bill Brennan, May 16. Firpo has defeated three second raters in as many matches.

Soccer Charges Against Scullin Eleven Dropped

Western Cup Committee, However, Is Censured for Inflicting Light Penalty.

Special to the Post-Dispatch.

BOSTON, May 25.—Thomas Cahill and the Missouri soccer division were in the ascendant when the United States Football Association closed its annual meeting at Boston yesterday. All the important Cahill nominees for office were elected, thus continuing the control of the "czar" of the soccer world; while, although not escaping attention, the Missouri division escaped without adverse action in the matter of the charges of rough stuff placed against it.

In this respect, however, the Western Cup Committee was censured for the light punishment it handed out to Cliff Brady and Goal Keeper Oellerman of the Scullins during the cup games with the Caledonians here. Brady and his teammate engaged in fistic exchanges with two Caledonians, one of whom was knocked out by Brady. The punishment administered in each case was two weeks' suspension and a $5 fine. It was the sense of the meeting that a more severe punishment should have been inflicted.

Healy Is Re-Elected.

George Healy of Detroit, a Cahill supporter who was re-elected president yesterday, was a member of the Western Cup Committee, which decided on the penalty to be assessed against the offenders, after the game.

The charges of rough treatment made by Manager Drysdale of the Todds, following the victory of the Scullins in the championship final, were dropped entirely.

Recognition of the work of Winton Barker, president of the Missouri Division, was again indicated by his selection for the second time to a vice presidency.

Thomas Cahill, who resumed the secretaryship of the organization last year following the disappearance of the regularly elected secretary, William Scholefield, stepped down and out and William Cummings of Chicago, one of his supporters, was chosen to succeed him.

DUKE KOHANAMOKU WILL NOT RACE WEISMULLER

HONOLULU, T. H., May 25.—Duke Kahanamoku, for a dozen years world's sprint swimming champion, and Johnny eWismuller, youthful paddling marvel of the Illinois Atheltic Club, will not clash in the tank meet to be held here May 26 and 27. Kahanamoku's friends had hoped he would be sufficiently recovered from a recent attack of influenza to defend his titles, but the entries closed today without Duke's name apearing in the list. On the contrary, it was announced that Kahanamoku will leave for the mainland May 31.

Weismuller is entered in the 50-yard senior national championship swim and the 220 open, to be run off Friday, May 26, and in the 100-yard open and 100-yard back-stroke open the following day.

SPENCER TIES FOR HIGH SCORE IN NEBRASKA MEET

NORTH PLATTE, Neb., May 25.—The forty-sixth annual State tournament of the Nebraska Sportsmen's Association, was in full swing yesterday with trapshooters present from Nebraska, Colorado, Wyoming, Texas and Missouri. The gold medal for the doubles championship was won by H. Lemburg of Boelus, Neb., who broke 47 out of 50 targets. C. G. Spencer of St. Louis, a professional, made the same score.

National Public Links Golf Championship to Be Held August 28-31

By the Associated Press.

TOLEDO, O., May 25.—The First National Amateur Public Links Golf Championship tournament will be held on the municipal course at Ottawa Park here, Aug. 28 to 31, it was announced following a conference here last night between officials of the Toledo District Golf Association and James Standish, Detroit, representing the Executive Committee of the U. S. G. A.

The qualifying round of 36 holes will be played Aug. 28 and the 82 players having lowest scores will participate in the first round starting the following morning.

INTERCOLLEGIATE MEET WILL BE HELD TOMORROW IN HARVARD STADIUM

By the Associated Press.

BOSTON, May 25.—Unusual interest is attached to the distance runs of the intercollegiate championship mmet in Harvard Stadium tomorrow because of a meeting of athletic officials here to devise means for developing men for the American Olympic team in the Paris games of 1924.

At this meeting tonight two proposals will be made, one to add a three-mile and the other a five-mile race to the 15-event intercollegiates in 1923. The choice will hinge on what distance most of the officials believe the present crop of runners best can be primed.

Harry Brown of Pennsylvania, who proved a senastion in the recent Penn relay carnival, and Alan Helffrich of Penn State are expected to fight it out in the half-mile, although Larry Shields of Penn State, Carter or Cornell and Marsters of Georgetown are no tto be disregarded.

Shields is given a shade by the experts in the mile considering that he will have virtually the same field as he faced in the indoor intercollegiate—Jimmy Connolly of Georgetown, Burke of Harvard, Kirby of Cornell, Conger of Princeton and Wilson and Douglas of Yale.

The track team of the University of California which will compete in the intercollegiate track and field championships in the Harvard stadium tomorrow and Saturday arrived here today and had a light workout. Leland Stanford's team, the other Pacific Coast invaders, arrived yesterday, and Coach R. L. Templeton said his men generally were in good condition.

Piker Track Men Depart for Meet

Thirteen Washington Athletes to Compete in Conference Games at Kansas U.

A team of 13 Washington University athletes will leave St. Louis this evening for Lawrence, Kan., where they will engage in the annual Missouri Valley Conference track and field games, to be held at the Kansas U. stadium tomorrow and Saturday.

Nebraska, last year's champion, has entered the largest team, numbering 31 men. Ames is next with 26 entrants and Washington is well down the list with its 13.

Missouri, Kansas and Nebraska will probably struggle down the stretch for the championship. Each has a sufficiently large field to pick up a number of seconds and thirds necessary to swell the point total and each team contains individual stars capable of a fair share of firsts.

Washington will place its hopes in its runners: Anderwert, Goldschmidt, Hoagland, Bier, Rowley, Crowder, Schulz, Capps, Ralls, Thumser, Blanchard. The only weight-throwing event that the Pikers will be represented in is the javelin, in which Meeker and Thumser will compete. Cantwell will show in the jumps.

In addition to the nine conference schools there are in the lists; Baker University, Washburn College, Pittsburg Normal, Kansas Wesleyan, Kansas State, Central Wesleyan of Warrenton, Mo., and Hastings College of Nebraska.

E. ST. LOUIS TENNIS BODY JOINS ST. LOUIS DISTRICT

The East St. Louis Tennis Association has been admitted to membership in the St. Louis District Tennis Association, according to an announcement made today. This organization consists of six active clubs and will greatly strengthen the membership of the local governing body.

In January the Western Lawn Tennis Association, which has the State of Illinois in its territory, gave the Missouri Valley Association permission to include East St. Louis and St. Clair County in its section. A number of small cities are also in the new territory. The East St. Louis organization has a good future. Its present officers are as follows: J. L. Brewer, president; William C. Adair, vice president, and Russell Reader, First National Bank, East St. Louis, secretary and treasurer.

JULIUS AND KERNS TO BOX SEMI-WINDUP TO FLANAGAN-MASCOTT BOUT

Leo Julius and Jimmy Kerns have been booked to appear in the semi-windup to the Patsy Flanagan-Billy Mascott fight at the Armory Monday night. Both are local lightweights.

Young Tommy Gibbons and Eddie McHugh will be the opponents in the six-round preliminary.

Unusual importance attaches to Flanagan's bout with Mascott in view of efforts being made to line up Champion Johnny Buff for a scrap with the local bantam. Flanagan has not dropped a decision in his last 11 starts and Mascott has accomplished enough on the West coast and more recently in the East to make it worth Flanagan's while to register a victory. Mascott, himself, declares that he is on Buff's trail.

McGRAW OFFERS $150,000 FOR CINCINNATI STARS

CINCINNATI, May 25.—"The New York ball club," said John McGraw last night, "has $150,000 and plenty of ballplayers, all of which the New York club will cheerfully give the Cincinnati club for Ed Roush and Pete Donohue. Roush is doing no good to himself or the Cincinnati club. We are again in the market for him, provided, of course, the proper legal formalities are gone through with Judge Landis.

"As to young Donohue, there is nobody like him. He is one of the pitchers who comes up once in many years and becomes a star that shall blaze forever. There is no youngster like him, and the New York club would bid an Emperor's bank roll to get him."

"The case of Roush," said Garry Herman, "is in status quo till he asks for reinstatement. As for Donohue, we wouldnt take 10 pitchers and a gold mine for the boy. Nothing doing for Donohue. Roush—oh, well, that can be talked of later."

Alfano Knocked Out at New York

East Side Amateur Puts Up a Good Fight in A. A. U. Junior Championships.

By Leased Wire From the New York Bureau of the Post-Dispatch.

NEW YORK, May 25.—Eighty-six amateur boxers, half of them from cities outside of New York, competed last night in the national junior championship tournament of the Amateur Athletic Union at Madison Square Garden. Elimination contests of three rounds to a judge's decision were held for classes ranging from 112 pounds to the heavyweight ranks.

Ray Alfano of East St. Louis was knocked out by Harry Brown of Boston in the second round. Alfano was game until the last minute, when Brown shot a left hook to his jaw and he went down for the full count.

In the first round Alfano seemed to have the better of the Bay State lad. He used a left jab that kept Brown puzzled and when the round was over it seemed as if Alfano had the bout won. But in the second round Brown came out with a rush and all was over. He fought like a wildcat, but Alfano was there ready to give back what he received. After fighting two minutes and 20 seconds the fatal punch came and Alfano went down. It was a great little battle while it lasted.

A Tennis Sale at Leacock's

A Timely Offering of Tennis Rackets

WELL-KNOWN "Horsman" Rackets with Leacock guarantee. All strung with high quality two-color gut. This lot includes a wide range of weights for men and women, boys and girls.

Avail yourself of this opportunity to get a good racket at a low price.

Just 600 Rackets, arranged in three groups:

Group 1 — RACKETS in this group would sell regularly at $8.00 to $10.00. Made with full size hexagon beveled frame, oval throat, shoulders reinforced with vellum and gut, making Racket extra strong. Special at $5.00

Group 2 — FULL size hexagon frame, popular oval shape, reinforced with vellum at shoulders. $7.00 and $8.00 values.......... $4.25

Group 3 — DURABLE Rackets, full size oval frame, low throat, shoulders reinforced with gut. Regularly priced at $5.00 and $6.00, now.......... $3.45

LEACOCK SPORTING GOODS CO., 921 Locust

ARCHER
Fits the neck and the knot perfectly
ARROW COLLARS
Cluett, Peabody & Co. Inc.
20¢ each

Wherever you go

The policy of putting big value into White Owl and then accepting only a small margin of profit per cigar, makes a hit with smokers everywhere. Cincinnati makes enormous demands on White Owl production. San Francisco has made White Owl the most-smoked cigar in the city.

General Cigar Co.
NATIONAL BRANDS

Have a White Owl 2 for 15¢
8c for one

HIEROGLYPHS
How Fourteen little Characters solved 4,000 years of Egyptian History
An Interesting Instalment in "The History of Mankind"
BY HENDRIK VAN LOON
Commencing Monday, May 29 in the daily POST-DISPATCH
Seven Printings of "The Story of Mankind" Prove it a Most Popular Book

Constipation and Sluggish Liver

Don't take chances. Get Carter's Little Liver Pills right now. They never fail to make the liver do its duty. They relieve constipation, banish indigestion, drive out biliousness, stop dizziness, clear the complexion, put a healthy glow on the cheek and sparkle in the eye. Be sure and get the genuine.

CARTER'S LITTLE LIVER PILLS

Small Pill—Small Dose—Small Price

ADVERTISEMENT.

Beauty Secrets

By Bessie Love

"The secret of a beautiful complexion is the proper care of the skin," says Bessie Love, that well known stage beauty. Now is the best season of the year to lay the foundation for a beautiful complexion. Any girl or woman can beautify her complexion instantly by using Liska Cold Cream to cleanse the skin, and DERWILLO (which comes in 3 shades, Flesh, White, Brunette) to beautify it. Over one million girls and women use DERWILLO in place of face powder because it is more life-like and "stays on." It makes anyone look many years younger. That's why discriminating women and well known actresses favor these products. Their popularity speaks volumes for the results they give. On sale at toilet counters of Department Stores and Druggists everywhere. Your money back if you are not pleased. Wolff-Wilson, Judge & Dolph, Johnson Brothers and the Enderle Drug Co.

ADVERTISEMENT.

HEAL SKIN DISEASES

Apply Zemo, Clean, Penetrating, Antiseptic Liquid.

It is unnecessary for you to suffer with Eczema, Blotches, Ringworm, Rashes and similar skin troubles. Zemo obtained at any drug store for 35c, or $1.00 for extra large bottle, and promptly applied will usually give instant relief from itching torture. It cleanses and soothes the skin and heals quickly and effectively most skin diseases.

Zemo is a wonderful, penetrating, disappearing liquid and is soothing to the most delicate skin. Get it today and save all further distress.

Blackburn's CascaRoyal-Pills — Pleasurable Physic, Tonic Purifier — 45 DOSES . 30c — 15 DOSES . 15c — All Drug Stores

EXPELLED BY COTTON EXCHANGE FOR COMPLAINT, WITNESS SAYS

Former Member Testifies He Then Instituted Suit Against Organization for $250,000.

By the Associated Press.

NEW YORK, May 25.—William B. Wilson, a former member of the American Cotton Exchange, testifying yesterday at the trial of the exchange on a charge on maintaining a bucket shop, declared that he was expelled from the organization for complaining against the methods employed on its floor.

"The exchange has a book of rules hasn't it" he was asked.

"It has," replied the witness, "but no one ever lives up to the rules."

Wilson testified that on the basis of his expulsion he had instigated a suit of $250,000 damages against the exchange. Asked whether he had ever bucketed orders, the witness admitted that he had, but added that he had to.

"Then, how can you be damaged by expulsion," the defense counsel asked.

"That's for the court to decide, not me," said the witness.

Wilson explained the details of his expulsion, saying that after he had made his complaint against the exchange to the District Attorney he was "fired out without a hearing."

MOVEMENT FOR FLOOD CONTROL

Louisiana Back of Plan Affecting Mississippi River.

By the Associated Press.

BATON ROUGE, La., May 25.—Louisiana has taken the lead in a movement that is designed to be national in scope to devise ways and means to control the Mississippi River and its tributaries and to remove the menace of floods from the lower valley.

The movement was started by Gov. Parker, who in a special message to the Legislature asked for the appointment of committees from the Senate and House to join the Governor in formulating a statement to the country.

A resolution to carry the Governor's recommendations was adopted yesterday in both houses.

Presbyterians Select Fairfield, Ill.

By the Associated Press.

GREENVILLE, Tenn., May 25.—The Cumberland Presbyterian general assembly, which adjourned yesterday, will meet next year at Fairfield, Ill. The committee on location of a new school site includes the Rev. High S. McCord of Marshall, Mo., and G. W. Freeman, Mansfield, Mo. In case McKenzie fails to meet the requirements, Nashville, Jackson and Memphis, in the order named, will receive opportunity to make good their bids.

Kipling on the Glories of Yellowstone National Park

Upon beholding the grand canyon of the Yellowstone, earth's greatest painting in colors, Rudyard Kipling wrote:

"All that I can say is that without warning or preparation I looked into a gulf, 1,700 feet deep, with eagles and fish-hawks circling far below. And the sides of that gulf were one wild welter of color—crimson, emerald, cobalt, ochre, amber, honey splashed with port wine, snow-white, vermilion, lemon and silver-grey in wide washes.

"The sides did not fall sheer, but were graven by time and water and air into monstrous heads of kings, dead chiefs—men and women of the old time".

Make this your Yellowstone year!

Grand Circle Tour

For the Price of a Ticket to Yellowstone Alone

—embracing Yellowstone, Ogden Canyon, Salt Lake City, the Royal Gorge, Glenwood Springs, Colorado Springs and Denver—the scenic high spots of the west—*an advantage exclusive to the Yellowstone Route.*

Or, if going to the Pacific Coast, include a side trip to the Park from Salt Lake City, Ogden or Pocatello.

Fares Greatly Reduced and War Tax Gone

Round trip only little more than the fare one way

Write for free booklets Let us tell you how reasonably you can make the trip and send beautifully illustrated booklets with maps.

Through sleeping car from St. Louis right to park entrance at West Yellowstone.

12P

For information, ask—
J. L. Carney, Gen'l Agent, U. P. System,
2053 Railway Exchange Bldg., 611 Olive St., St. Louis
Phones Bell { Olive 1304 / Olive 1305 } Kinloch Central 2841

Union Pacific System

Nugent's

The Store for ALL the People

$7.50 to $10 Hats $3.95
Limit of 2
Hand embroidered Georgette, taffeta, feather trimmed satin Hats, hairbraid and maline combinations, soft felt sport Hats, flower trimmed garden Hats, draped maline turbans, Hats for street wear and all occasions.

$5 Summer Hats
Limit of 2
Lot of Summer Hats in light colors and combinations, including white and black. $1.50
(Second Floor—Nugents.)

Men's 50c Hose — Limit of 4 — Fiber silk plated half Hose in black and colors .... 25c (Main Floor—Nugents.)

Men's 25c Hose — Limit of 4 — Cotton half Hose in black and colors; sizes 9½ to 11½.... 20c (Main Floor—Nugents.)

$1 Moire Ribbon — Limit 3 Yards — Heavy, pure silk Moire Ribbon of brilliant finish, in all desirable shades........ 65c (Main Floor—Nugents.)

50c Fruit — Limit 6 Pieces — The very best reproduction of real Fruit will be offered in our Ribbon Dept. Friday. 39c (Main Floor—Nugents.)

25c & 29c Silk Ribbon — Limit 5 Yards — Double face Satin Ribbon in many up-to-date color combinations.............. 16c (Main Floor—Nugents.)

$1.19 Dress Aprons — Limit of 2 — Assortment of colors; gingham and percale in checks, stripes and plaids... 77c (Fourth Floor—Nugents.)

Men's $1 Nightshirts — Limit of 3 — Fine quality muslin, V neck style Nightshirts; sizes 15 to 20................ 66c (Men's Store—Nugents.)

Men's $1.50 Pajamas — Limit of 2 — Percale Pajamas, in solid colors and plain white, plain and frog trimmed. Sizes A to D..... $1 (Men's Store—Nugents.)

Men's Negligee Shirts — Limit of 3 — Made in neckband style, with soft turnback cuffs. Sizes 14 to 16½.......... 35c (Men's Store—Nugents.)

Men's 75c Shirts — Limit of 2 — Extra well made khaki and chambray, collar attached, work Shirts. Sizes 14 to 17 50c (Men's Store—Nugents.)

Men's 50c Ties — Limit of 3 — All new cut Silk Ties in four-in-hand style in new colors and designs........ 20c (Men's Store—Nugents.)

50c Berry Bowls — Limit of 2 — 8-in. fancy china Bowls with blue and pink borders ...... 39c (Fourth Floor—Nugents.)

50c Water Jug — Limit of 2 — ½-gallon colonial glass Water Jug with ice lip .... 39c (Fourth Floor—Nugents.)

$11.50 Steel Beds $7.85
Limit of 2
Rigid and substantial Steel Beds with white or oxidized gold finish. Three-quarter or full size.

$3.50 Pillows — Limit 3 Pair — 19x26-inch Pillows, filled with good quality feathers and covered with fine quality ticking. Pair $2.40

$3.50 Cotton Pads — Limit of 2 — 30x74-inch, all-white Cotton Pads; covered with good ticking $2.65

$5 Steel Folding Cot — Limit of 2 — 28x72-inch, all-steel angle frame with non-sag spring. Three-fold style. Gray enameled finish. $3.45

$6.50 Bed Springs — Limit of 2 — High-grade Non-Sag Spring for wooden or metal beds. All sizes. Warranted 20 years.... $4.95

$12.95 Mattresses — Limit of 2 — Extra quality double layer, felt top and bottom, cotton center Matttresses with 4 row stitched ends. Won't pack or spread. Covered with good ticking .... $7.85 (Third Floor—Nugents.)

Boys' $1 Summer Caps — Limit of 2 — Mohair and beach cloth Summer Cap; 1-piece pleated style; neat patterns..... 59c (Second Floor—Nugents.)

Boys' $1.39 Straw Hats — Limit of 2 — In many different shapes; black and navy blue colors; all sizes .... 98c (Second Floor—Nugents.)

$6.50 Bed Sets — Limit of 2 — Full size scalloped Marseilles Bed Sets .... $4.65 (Third Floor—Nugents.)

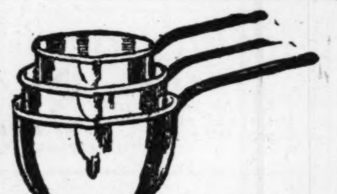

$1.25 Saucepan Sets — Limit 2 Sets — Aluminum Saucepan Sets. Sizes 1, 1½ and 2 quarts. 49c (Third Floor—Nugents.)

25c Butter Jars — Limit of 2 — 1-pound glass Butter Jars with cover .... 19c (Fourth Floor—Nugents.)

Mixing Bowl Sets — Limit of 2 — 5-piece glass Mixing Bowl Sets. Clear glass .... 73c (Fourth Floor—Nugents.)

Women's 25c Handk'fs — Limit of 6 — Imported and domestic batiste Handkerchiefs; embroidered in conventional designs.. 17c (Main Floor—Nugents.)

Women's 15c Handkf's — Limit 1 Dozen — A sample line, handsomely embroidered with ¼-in. hemstitched hem........ 10c (Main Floor—Nugents.)

Men's 19c Handk'fs — Limit 1 Dozen — Fine batiste Handkerchiefs with satin tape border of various designs.... 12½c (Main Floor—Nugents.)

Men's 5c to 8c H'dk'fs — Limit 1 Dozen — Cambric Handkerchiefs of regulation size; slightly imperfect .... 40c (Main Floor—Nugents.)

69c Mixing Sets — Limit of 2 — 3-piece gray stone Mixing Sets with blue bands; sizes 5, 6 and 7 inch.......... 49c (Fourth Floor—Nugents.)

Men's 75c Union Suits
LIMIT OF 3
Pin checked crossbar nainsook Athletic Union Suits. Sizes 34 to 46.......... 50c
(Men's Store—Nugents.)

$2.95 Spreads — Limit of 4 — Large size, nicely hemmed Crocket Spreads, with heavy woven raised designs $2

$2.75 Shepherd Checks — Limit 4 Yards — 48-in. all-wool, medium weight; for suits or skirts .... $1.98 (Main Floor—Nugents.)

$3.75 White Homespun — Limit 4 Yards — 56-in. all-wool; popular fabric for sport skirts .... $2.98 (Main Floor—Nugents.)

$1.50 White Flannel — Limit 5 Yards — 27-in. fine all-wool twill-back Flannel, for sport skirts .... $1.19 (Main Floor—Nugents.)

Chinese Art Baskets — Limit of 3 — 10-in., imported; trimmed with Chinese coins, mandarin tassels, jade rings and vari-colored beads $1 (Fourth Floor—Nugents.)

$1.25 Breakfast Cloths — Limit of 2 — 48-inch blue and white imported Japanese; light and dark border; hemstitched.... 69c (Fourth Floor—Nugents.)

$1.25 Romper Dresses — Limit of 2 — Stamped chambray Bo-Peep set, in blue, tan, brown, lavender and pink.......... 89c (Fourth Floor—Nugents.)

Rompers and Dresses — Limit of 2 — Dresses, 2, 4 and 6; Rompers, 2 and 4; stamped for embroidery and made up... 89c (Fourth Floor—Nugents.)

$1 Bead Girdles — Limit of 2 — Extra long Bead Girdles; black, blue, brown and green; ornamented with tassels.... 65c (Main Floor—Nugents.)

79c Fringe — Limit 5 Yards — 6-in. silk fiber Fringe; many light and dark colors; suitable for dress trimming.. 59c (Main Floor—Nugents.)

$2.00 Glasses, 6 for — Limit 1 Dozen — Low-foot thin-blown Sherbet Glasses .... 75c (Fourth Floor—Nugents.)

25c 3-in-One Oil; in bottle; Limit of 2.. .... 15c (Main Floor—Nugents.)
25c Baby Pants; pure gum rubber Baby Pants. Limit of 2 15c (Main Floor—Nugents.)
$1 Rubber Sheeting; 36x36-inch Rubber Sheeting. Limit of 2 .... 55c (Main Floor—Nugents.)
60c Sanitary Napkins; Kotex Sanitary Napkins; 12 to carton. Limit of 2 ...... 35c (Main Floor—Nugents.)
59c Household Aprons; Kleinert's washable rubberized Household Aprons. Limit of 2....... 35c (Main Floor—Nugents.)
35c Dress Shields; Kleinert's double nainsook covered Shields. Number 2 and 3 size. Limit of 2 pairs; pair ...... 19c (Main Floor—Nugents.)
$1.50 Shield Guimpe; Kleinert's net Shield Guimpe in white and black; all sizes. Limit of 2; pair.... $1 (Main Floor—Nugents.)
10c Shoe Polish; in white, black, brown, etc. Limit 3 cans .... 5c (Main Floor—Nugents.)
50c Shinola House Sets; consisting of wool polisher and bristle dauber. Limit of 2 .... 27c (Main Floor—Nugents.)
$1.50 Sanitary Bloomers; Kleinert's all-rubber sanitary Bloomers. All sizes. Limit of 1 ...... 95c (Main Floor—Nugents.)
12c and 15c Rick-Rack Braid; six yards white cotton Rick-Rack Braid. Limit of 3. Bolt .... 8c (Main Floor—Nugents.)
10c Stickerei Braid; fast colored Stickerei Wash Braid, in all colors and white. Limit of 6. Bolt. 5c (Main Floor—Nugents.)

QUARTERLY LIMIT SA

Only 4 times a year do we hold this important sale. ... are the prices on ... we must limit quantity, refuse to sell to dealers and merchants; hence the ... patrons to take advantage of this quarterly event. Pr... one day only.

680 Wash Dresses

Regular Price $1... 12.50, $15.0... in This Big Sa...

$ 8.0...

Limit 2 to Custome...

A big special offer in time for ... Day needs—all high-class beau... ments.

Materials—

Imported Ginghams ... Ratine Figured Voi... Tissue Ginghams

Sizes 14 to 44. Extra si...

We urge early attendance ... such real values will bring ... sponse.

$1 Collar and Cuff Sets — Limit of 2 — Linen or cotton Collar and Cuff Sets; plain and embroidered, in pleasing designs...... 65c (Main Floor—Nugents.)

79c Panel Vestees — Limit of 2 — Trimmed with lace ruffles or Venise laces with Tuxedo collar to match.............. 5... (Main Floor—...)

Marabou Scarf... — Limit of 1 — ...75 to $6.75; exceptional value, all-down ... in various shapes. $3... (Main Floor—...)

BASEMENT SALE

1165 Gingham Dresses

A special purchase for Limit Sale. Never in our history have we sold Street Dresses of this character at this price. Come in long-line styles, tunic models, panel Dresses, embroidered Dresses, trimmed with buttons, stitching, organdie collars and cuffs, in all color checks. All sizes for women, misses and juniors 14 to 46.

$1.98

Limit of 3

(Bargain Basement—Nugents.)

$4.50 and $5.50 Curtains
Limit 2 Pairs
Pair ... $3.29
A splendid lot consisting of fine quality Filet net and novelty net Curtains in white, cream and Arabian color.
(Third Floor—Nugents.)

400 Army Bl...ts — Limit of 4 — O. D. and khaki color all-wool Blank... They are reclaimed and slightly imper... but will give years of good service. ... for campers, fishermen and Boy Scouts 39

$1.95 Mattress Protectors — Limit of 4 — 34x52-inch Crib Mattress Protectors. Zig-zag quilted and bound all around $1.19

$... ...ts — Full-... cotton filled ... with printed ... and scroll stitched ... $1.85 (...—Nugents.)

1000 ...

$5.95 Sun-Rain Umbrellas — Limit of 2 — All silk Umbrellas in black and colors, with bacalite ring and leather strap handles, tips and club ends............. $3.95 (Main Floor—Nugents.)

85c Water Set — Limit of 2 — Plain optic jug with 6 tumblers..... 59c (Fourth Floor—Nugents.)

39c Water Jug... — Limit of 2 — Tall shape stone Water Jugs, gray with blue tint .... 2... (Fourth Floor—...)

85c Candlestic... — Limit of 2 — Mahogany finish Candlesticks with glass drip cups .... 5... (Fourth Floor—...)

95c Tapestry Cretonne — Limit 10 Yards — 36-inch extra heavy quality Cretonne, some duplex Cretonne in wonderful patterns and colors.................. 55c

49c Cable Marquisette — Limit 10 Yards — 36-inch heavy quality Marquisette, used for making hand crocheted laces, yard......... 27c

$2.25 and $2.50 Curtains — Limit 4 Pairs — Nottingham and filet net lace Curtains in splendid patterns.................. $1.44

59c Grenadines — Limit 10 Yards — 36-inch sheer quality Grenadines in neat dots and figures at......................... 44c

49c Cretonnes — Limit 15 Yards — 36-inch Cretonne in a splendid range of patterns in light and dark colors, yard....... 33c (Third Floor—Nugents.)

$2.25 Porch Chairs — Limit of 2 — $1.39 — Seats of striped duck—adjustable to 4 positions.

90c Window Screens — Limit of 2 — 30 inches high, extend to 37 inches wide........ 79c

$1.25 Cook Kettles — Limit of 2 — Heavy quality aluminum covered Cook Kettles..... 85c

60c House Brooms — Limit of 2 — 5-sewed good quality Brooms with enameled handles, at.......................... 38c (Third Floor—Nugents.)

Just Received ...retonne Cushi...

39c

...ize Cushions, suitab... porch swings, sun p... davenports, day... boats, canoes... They typify ... time. Attra... made of good ... cretonnes in be... colorings, conv... al and floral pa... (Fourth Floor—...)

QUA RLY

IT SALE

important sale. ...re the prices on these items for the one day's sale that ... to dealers and sm...chants; hence the term Limit Sale. We urge all our ...terly event. Pri...e day only.

Wash Dresses

Price $1...2.50, $15.00

...his Big Sal...

8.0...

2d F...

...t 2 to Customer

...offer in time for De...
...l high-class beaut...

Materials—
...nghams Or...
Figured Voil...
...ams
...to 44. Extra size...
...early attendan...
...ues will bring...

Think of Buying Dresses Like These for Only $8

...c Panel Vestees
Limit of 2
...with lace ruffles or with Tuxedo col... 59...

Marabou Scarfs
Limit of 1
...to $6.75; exceptional value, all-down ... in various shapes. **$3.95**
(Main Floor—Nugents.)

$8.75 Marabou Scarfs
Limit of 1
Stylish all-down Marabou Capes; some with ostrich combinations **$4.75**
(Main Floor—Nugents.)

...Army Bla... ...39
...l color all-wool Blankets ... and slightly imperfect... Fine ... armen and Boy

...ttress ...rs ... Mattress quilted ... $1.19

$3 ...
...ll-size ... cotton filled Comf... with printed Pe... and scroll ... stitched ... $1.85 (Thi... ...gents.)

1000 Pairs Women's White Canvas Footwear

Made to sell at $4 and $5, for **$2.85**
Limit of 3 pairs
Oxfords, straps, sport styles. This will be a white season.

500 Pairs Footwear
Limit of 3 pairs
Children's play Oxfords and barefoot Sandals in tan leather.......... **$1.05**
(Fourth Floor—Nugents.)

...39c Water Jugs
Limit of 2
...shape stone Wa... ...gray with blue ... 25...
(Fourth Floor—Nu...)

85c Candlesticks
Limit of 2
Mahogany finish Candlesticks with glass drip ...ps **59c**
(Fourth Floor—Nugents.)

85c Matting Cases
Limit of 2
Oilcloth-lined Matting Case for swimming and outings **69c**
(Fourth Floor—Nugents.)

...ust Received ...etonne Cushions

39c Limit of 6

Ex... Sp...

L... ...e Cushions, suitable for po... ...ch swings, sun parlors, davenports, day-beds, boats, canoes, etc. They typify Spring time. Attractively made of good quality cretonnes in beautiful colorings, conventional and floral patterns.
(Fourth Floor—Nugents.)

Nugent's
The Store for ALL the People

Sale of Eastman or Rexo Films

Although date of guarantee has expired we know films are in good condition.

1⅝x2½—25c value 17c	2⅞x4⅞—45c value 32c
2½x4½—30c value 22c	3¼x5½—55c value 39c
3½x4½—35c value 27c	2½x4½—55c value 39c

Limit of 3 films to customer while they last.
(Main Floor—Nugents.)

37c Pillowcases
Limit of 12
42x36-inch excellent quality Pillowcases; each **22c**
(Third Floor—Nugents.)

Opossum Chokers
Limit of 2
Stone marten dyed, extra large fluffy skins **$3.00**
(Second Floor—Nugents.)

$5 Corsets
Limit of 1
Pink brocade; long over hips model **$2.65**
(Fourth Floor—Nugents.)

Men's 40c Hose
Limit of 6
Seamless style lisle Half Hose in black and colors; seconds **15c**
(Main Floor—Nugents.)

40c Pillowcases
Limit of 12
42x36-inch bleached Pillowcases; no starch, each **25c**
(Third Floor—Nugents.)

$25 Chokers
Limit of 1
Two-skin German fitch; fine large skins **$10.50**
(Second Floor—Nugents.)

$1 Lace Brassieres
Limit of 2
Good quality allover lace; semi-built-up shoulders and back fastening. **50c**
(Fourth Floor—Nugents.)

Women's $1 Hose
Limit of 4
Fiber Silk Hose with lisle tops, in black and colors; seconds **50c**
(Main Floor—Nugents.)

47c Pillowcases
Limit of 12
42x36-in., bleached; excellent quality Pillowcases. No starch; each.......... **35c**
(Third Floor—Nugents.)

$1.65 Sheets
Limit of 4
Large size 81x90-in. seamless Sheets. No starch **$1.10**
(Third Floor—Nugents.)

$1.75 Sheets
Limit of 4
Extra size 81x99-in. seamless Sheets. No starch **$1.35**
(Third Floor—Nugents.)

$1.65 Sheets
Limit of 4
Extra long 72x99-in. seamless Sheets. No starch **$1.19**
(Third Floor—Nugents.)

$2.25 Diapers
Limit of 1 doz.
27x27-in. ready hemmed Diapers of bird's-eye cloth. Doz. in pkg. **$1.39**
(Fourth Floor—Nugents.)

$1 Play Suits
Limit of 2
Denim or khaki cloth Suits with long legs and short sleeves. Red trimmed. **69c**
(Fourth Floor—Nugents.)

79c Bishop Slips, 2 for
Limit of 2
Fine nainsook Slips, finished at neck and sleeves with edging of lace or embroidery.............. **$1**
(Fourth Floor—Nugents.)

Kiddies' $1 Dresses
Limit of 2
Good gingham; cute styles; variety of colors and trimmings. Sizes 2 to 6 years.. **69c**
(Fourth Floor—Nugents.)

$7.95 Bed Sets
Limit of 2
Full size colored Marseilles Bed Sets in blue and white or pink and white; set.......... **$5**
(Third Floor—Nugents.)

Sale of 800 School Frocks.

Regular $1, $1.50 and $1.95 Values **69c**
Limit of 3.
Included also are Suspender Skirts. Gingham Frocks; scores of smart styles in a variety of neat patterns and shades; pretty tie-back sashes, pockets, etc.; some plain, others smartly braid trimmed, etc. Sizes 7 to 14.
(Second Floor—Nugents.)

$1.69 Georgette Crepe
Limit 5 Yards
Our entire stock of this best quality Georgette will be put on sale; all shades... **$1.35**
(Main Floor—Nugents.)

$5 Pat. Leather Sandals
Limit 1 Pair
Just arrived, the new Monte Carlo, Peek-a-boo, Sally Strap and Teresa Airy patent leather Sandals. Low or Cuban heels. **$3.95**
(Bargain Basement.)

$3 Crepe de Chine
Limit 5 yards
In pink, flesh, buff, grotto blue and French blue **$1.79**
(Main Floor—Nugents.)

Black Chiffon Taffeta
Limit 6 yards
36-inch black chiffon Taffeta **$1.05**
(Main Floor—Nugents.)

$2.00 Broadcloth
Limit 6 yards
32-inch white silk Broadcloth **$1.19**
(Main Floor—Nugents.)

$1.50 Wash Suits
Limit of 4
Boys' middy and Balkhan style Wash Suits
Sizes 3 to 8— **95c**

85c Play Suits
Limit of 4
Boys' blue denim Stifel stripe and khaki Suits with round, square and V neck. Sizes 3 to 8...... **58c**

Boys' $1 Blouses
Limit of 3
Boys' celebrated K and S collar-attached and sport Blouses with yoke back, and faced sleeve, in neat fancy stripes. Sizes 8 to 16.... **63c**
(Second Floor—Nugents.)

70c Paint

Ready mixed house and floor paints in all colors. Quart. **39c**
Limit 2 Quarts

$1 Mason Fruit Jars
Quart Jars with caps and rubbers; dozen **83c**
Limit 2 Dozen

65c Polishing Wax
For hardwood floors, etc.; pound **35c**
Limit 2 Pounds
(Third Floor—Nugents.)

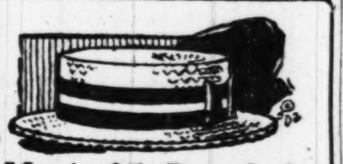

Men's $5 Bangkoks
$3.25 Limit of 2.
Made in popular sailor style. The lightest hat made. All sizes 6¾ to 7⅜.
(Men's Store—Nugents.)

$1.50 Summer Caps
Limit of 2.
Men's mohair cool cloth gabardine Caps. Just the thing for that vacation trip. All sizes 6⅝ to 7½ **$1**
(Men's Store—Nugents.)

White Jersey Silks
Limit 6 yards
32 and 36 in. satin stripe and plain weave Jersey Silks.......... **$1.29**
(Main Floor—Nugents.)

$2.98 Sport Satins
Limit 6 yards
In pink, tan, gray, brown, navy, orchid, ivory or black........ **$1.69**
(Main Floor—Nugents.)

$3 Satin Charmeuse
Limit 6 yards
Satin Charmeuse, in navy blue, brown or black **$1.79**
(Main Floor—Nugents.)

$10.00 and $11.50 2-Pant Suits
Limit of 2 **$5.99**
Boys' cassimere, cheviot and flannel Suits made with belt all around, plain or yoke back, inverted or box pleat, and some have patched pockets. Two pairs of full-lined and full-cut knickers, in neat mixture patterns. Sizes 8 to 17.

Boys' $6.50 Suits
Limit of 2
Boys' Cassimere Suits, made with belt all around, yoke back, inverted pleat and alpaca lined. Knickers are full lined and full cut, in neat striped patterns. Sizes 8 to 15 .... **$3.99**
(Second Floor—Nugents.)

Men's & Young Men's 2-Pant Suits

$35 and $37.50 Values........ **$22**
Limit of 2
All-wool Suits in snappy striped, mixtures and plain colors. Young men's and men's conservative models. Well tailored and trimmed. Sizes 34 to 44.

250 Men's Summer Suits $10 Values
Summer Weight......... **$5**
Limit of 2
Palm Beach and Cool Cloth Suits in light, medium and dark colors. Sizes 33 to 44.
(Main Floor, Men's Store—Nugents.)

Plain Colored Sateen
Limit 10 Yards
36-in.; wide range of rich, plain colors; highly mercerized silk finish... **25c**
(Main Floor—Nugents.)

19c Percales
Limit 10 Yards
36-in.; white and light colored grounds; stripes and dots..... **12½c**
(Bargain Basement—Nugents.)

Apron Gingham
Limit 20 Yards
27-in.; the most wanted staple blue and white checks; fast colors...... **10c**
(Bargain Basement—Nugents.)

Underwear Crepe
Limit 9 Yards
30-in. Underwear Crepe in white and light tinted shades **19c**
(Bargain Basement—Nugents.)

39c Feather Ticking
Limit 10 Yards
A. C. A. Feather Ticking in the wanted staple blue and white stripes... **19c**
(Bargain Basement—Nugents.)

50c Shirting
Limit 9 Yards
32-in.; white and light colored grounds; all fine woven Russian cord.... **29c**
(Main Floor—Nugents.)

Plain Colored Ratine
Limit 6 Yards
36-in.; wide range of all new, rich plain colors **$1.15**
(Main Floor—Nugents.)

Embroidered Voiles
Limit 10 Yards
36-in. Embroidered Voiles; white and colored grounds, colored silk embroidered dots **$1**
(Main Floor—Nugents.)

50c Beach Cloth
Limit 10 Yards
36-in. Beach Cloth; wide range of rich, plain colors **39c**
(Main Floor—Nugents.)

$1.00 Ramie Linen
Limit 5 Yards
45-in. Linen in the season's most wanted weight in plain colors......... **69c**
(Main Floor—Nugents.)

Swiss Organdie
Limit 10 Yards
45-in.; imported; in a wide assortment of plain colors **69c**
(Main Floor—Nugents.)

29c Dress Gingham
Limit 10 Yards
32-in. Dress Gingham in a wide assortment of patterns **19c**
(Main Floor—Nugents.)

75c Union Suits
Limit of 3
Women's white athletic Union Suits, with elastic back; all sizes......... **50c**
(Main Floor—Nugents.)

25c Vests
Limit of 5
Women's extra size ribbed Cotton Vests, with bound top **20c**
(Main Floor—Nugents.)

Union Suits
Limit of 3
Children's nainsook athletic Union Suits in bloomer knee; sizes 6-14 **45c**
(Main Floor—Nugents.)

Union Suits
Limit of 3
65c and 75c women's ribbed cotton Union Suits; regular and extra sizes.. **50c**
(Main Floor—Nugents.)

$1.95 Kimonos
Limit of 2
Genuine serpentine crepe; loose line or elastic waist **$1.39**
(Fourth Floor—Nugents.)

89c Petticoats
Limit of 2
White sateen; finished with ruffle; scalloped or hemstitched hem **63c**
(Fourth Floor—Nugents.)

95c Rag Rugs, 2 for
Limit of 4 **$1.38**
25x50-inch old-fashioned hit-and-miss pattern Rag Rugs.

$22.50 Brussels Rugs
Limit of 1
9x12-foot seamless Rugs in beautiful designs and bright colorings **$16.95**

Japanese Grass Rugs
Limit of 2
8x10-foot Rugs, in attractive stenciled designs, with key and band borders; colorings of blue, brown and green; at **$4.25**

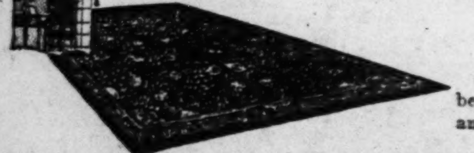

Matting Rugs
Limit of 3
6x9-foot reversible Rugs, in beautiful patterns and colorings **$1.95**
(Third Floor—Nugents.)

NEW FLOATING BARGE FOR MISSISSIPPI-WARRIOR SERVICE

Unit Accommodating 24 Freight Cars Will Save Bridge Tolls for Barge Line.

A new floating unit attached to the Wiggins ferry incline north of the Free Bridge on the east side will be opened today by the Mississippi-Warrior Service, as the Federal barge line is known. The floating barge will relieve the company from bridge toll on freight from either side of the river. It will accommodate 24 freight cars, loading direct from a cargo barge, and will serve the Central Freight Association territory on the east side. It also will relieve the overtaxed municipal docks at North Market street.

J. P. Higgins, executive assistant to the Federal manager of the barge line, said the line contemplated adding a barge in the near future to complete the unit.

This barge will be housed over for warehouse purposes and will be equipped with a trucking platform under cover. It is in course of construction.

KILLED DURING STUDENT STUNT

Sophomore Falls 75 Feet When Painting Glass Numerals.

By the Associated Press.

OBERLIN, Kan., May 25.—Gales Shaw, a high school sophomore, fell 75 feet to his death here yesterday as he sought to paint the graduating class numerals in yellow near the top of t e city light plant smokestack. Two rungs in the iron ladder on the stack, one on which he stood, the other which he clutched, gave way simultaneously, according to witnesses.

A few feet above young Shaw on the ladder was Will Chenowith, another underclassman. To descend, Chenowith was forced to drop 5 feet because of the missing rungs. He landed safely.

COMPULSORY LOAN BILL PASSED

German Imperial Council's Action Follows Adoption by Reichstag.

By the Associated Press.

BERLIN, May 25.—The Reichsrat, or Imperial Council, yesterday adopted the compulsory loan bill which recently passed the Reichstag, with certain important amendments.

The Government draft of the bill provided for no interest on the loan up to October, 1925, after which 2 per cent interest would be paid to October, 1930, and thereafter 4 per cent. The Council's amendments provide for 4 per cent interest payable from Nov. 1, 1925.

Corns?

©B&B 1922

—just say

Blue=jay

to your druggist

Stops Pain Instantly

The simplest way to end a corn is Blue-jay. A touch stops the pain instantly. Then the corn loosens and comes out. Made in two forms—a colorless, clear liquid (one drop does it!) and in extra thin plasters. Use whichever form you prefer, plasters or the liquid—the action is the same. Safe, gentle. Made in a world-famed laboratory. Sold by all druggists.

Free: Write Bauer & Black, Chicago, Dept. 10 for valuable book, "Correct Care of the Feet."

ADVERTISEMENT

THE EASIEST WAY TO END DANDRUFF

There is one sure way that never fails to remove dandruff completely and that is to dissolve it. This destroys it entirely. To do this, just get about four ounces of plain, ordinary liquid arvon; apply it at night when retiring; use enough to moisten the scalp and rub it in gently with the finger tips.

By morning, most if not all, of your dandruff will be gone, and three or four more applications will completely dissolve and entirely destroy every single sign and trace of it, no matter how much dandruff you may have.

You will find, too, that all itching and digging of the scalp will stop instantly, and your hair will be fluffy, lustrous, glossy, silky and soft, and look and feel a hundred times better.

You can get liquid arvon at any drug store. It is inexpensive, and four ounces is all you will need. This simple remedy has never been known to fail.

RESINOL

Soothing and Healing
Promotes Skin Health

20 MULE TEAM
Borax
SOAP CHIPS

WASH YOUR CLOTHES BETTER! EASIER! SAFER!

Soap, fine soap, combined with Nature's Greatest Cleanser—Borax—make 20 Mule Team Borax Soap Chips the finest cleansing agent for all forms of fabrics. Your finest, sheerest materials of the most delicate colors, as well as your heaviest, coarsest pieces are washed better, cleaner and safer with 20 Mule Team Borax Soap Chips. They will do all your work on wash day. Particularly recommended for Electric Washing Machines. It's the Borax in the soap that does the work. At *all* grocers and department stores. Try it this week.

FOR THE WHOLE WEEKS WASH

PRICES ARE MIXED ON STOCK MARKET; RAILROADS QUIET

Changes Among Industrials Irregular—Liberty Bonds Firm—French Exchange Rate Has Rally, Reflecting Paris Dispatches.

By Leased Wire From the New York Bureau of the Post-Dispatch.

NEW YORK, May 25.—The Evening Post, in its copyrighted financial review today, says:

Trading in stocks continued at about the slower rate established in yesterday's previous session and disclosed little with respect to trend. Rails remained quiet and the fractional declines which predominated in this group toward the close resulted more from a lack of demand than any tendency to sell aggressively. Standard stocks were, in fact, unusually dull, specialties furnishing the points of activity and interest. Changes among the industrials were irregular, with steels lower. Call money opened at 4 per cent and was reduced to 3½ per cent during the second hour. In the bond market Liberties and other gilt-edged issues were firm, but the more speculative descriptions gave ground.

Rally in French Exchange.

Good buying during the first hour brought renewed firmness to the European exchanges. The movement undoubtedly reflects the remarkably favorable atmosphere surrounding the opening of the bankers' conference at Paris to consider the possibility of a loan to Germany. Cables from London, meanwhile, carry striking assurances that any crisis over reparations payment on May 31 has been avoided and that relations between Germany and France have been materially improved. It may be the part of prudence, nevertheless, to be prepared for less favorable news from time to time, since the problem present many and varied difficulties. The encouraging aspect of the matter is that for the first time something like a general will to reach a workable agreement seems to exist. With sterling holding stedy at $4.44¾, another rally in French francs was a feature of the actual quotations. At 9.14½ cents, this unit gained 7 points on the day and 20 points from the low of last Monday. Italian lire also came up well, commanding 5.26 cents and German marks picked up another half point at .35¼ of a cent. The other continentals were firm.

Indications that the struggle in May wheat is going heavily against the long element were augmented. With the equivalent of only three more full trading sessions left before dealings in the option expires on next Wednesday, another shake out resulted in a 5 cent break in May to $1.27½. After rallying to $1.29¼ the net loss on the day was 3 cents. July, meanwhile, sold as low as $1.20⅞, but at a late price of $1.22¼ was off only ⅛ o fa cent on the day. Cotton was quiet, but sclightly lower, partly on account of declines at Liverpool and partly on account of better weather reports. July lost 17 points at 20.12 cents.

Bank of England Ratio Up.

"This week's Bank of England reserve ratio, 19.96 per cent, is the highest of the year and for that matter, the highest since March 24, 1920. The week's improvement is due to further repayments of Government borrowings from the bank, which are now, for the moment at least, completely extinguished. The probability is, however, that the sharp improvement is but transitory, since the Government doubtless will be forced to resort to fresh borrowing in order to meet interest charges falling due on June 1. Disregarding the sharper fluctuations, arising from the exigencies of Government finance, a gradual tendency toward a stronger position of the bank can nevertheless be detected."

Crude Oil Production Increases.

By the Associated Press.

NEW YORK, May 25.—The daily average gross crude oil production of the United States increased 73,000 barrels, totaling 1,495,400 barrels for the week ended May 20, compared with 1,422,400 barrels the preceding week, according to the weekly summary of the American Petroleum Institute.

Oklahoma-Kansas shows a daily average gross production of 462,300 barrels, an increase of 100 barrels; North Texas shows an increase of 300 barrels; Central Texas an increase of 1350 barrels; North Louisiana an increase of 5250 barrels and Arkansas, a decrease of 900 barrels. In Oklahoma a production of the Osage Nation is shown at 99,500 barrels, against 98,100 barrels, and output of the Lyons-Quinn pool was 30,300 barrels, against 38,400 barrels. The Mexia pool, Central Texas, is reported at 81,000 barrels, against 86,500 barrels; Haynesville, North Louisiana, 53,500 barrels, against 49,150 barrels, and Eldorado, Ark., 35,400 barrels, against 36,300. In the Gulf Coast field, West Columbia is reported at 33,500 barrels, against 32,000 barrels, and Orange County 18,200 barrels against 17,900 barrels.

There were no changes in crude oil prices in the major district during the week.

According to the Institute, the imports of petroleum (crude and refined oils) at the principal United States ports for the week ended May 20, totalled 3,075,007 barrels, a daily average of 439,294 barrels, compared with 2,888,200 barrels, a daily average of 412,600 barrels for the week ended May 13.

Chicago Stock Sales

Special to the Post-Dispatch.

CHICAGO, May 25.—Following is a list of [illegible] at the Chicago Stock Exchange.

[illegible]

NEW YORK STOCKS

Special to the Post-Dispatch.

NEW YORK, May 25.—Total sales on the New York Stock Exchange today were 1,089,500 shares, compared with 984,300 yesterday. Sales to 1 p. m. were 660,400.

Following is a list of today's individual sales (00 omitted) on the Stock Exchange, with the high, low and closing prices and the net changes for the day:

STOCK MARKET AVERAGES

	Selected Securities.	Close Today.	Close Yest.	Week Ago.	Day's Ch'ge.
20	Industrials	97.40	97.28	95.82	*.12
20	Railroads	66.01	66.37	64.94	—.36
40	Stocks	81.70	81.82	80.38	—.12

*Increase. —Decrease.

Stocks and Div. Rates.	Sales	High.	Low.	Close.	Net Ch'ge.
Industrials.					
[illegible]					

Metals and Equipments.

[illegible]

Railroads.

[illegible]

*Increase. —Decrease. ....Unchanged. ††Partly extra. ††Including 4 per cent extra in stock.

Clearings—Money

The St. Louis Clearing House Association report showed debits to individual accounts of $19,000,000, and debits to bank and bankers' accounts of $15,400,000, making a total of $34,400,000.

NEW YORK, May 25.—Call money steady; high, 4; low, 3½; ruling rate, 4; closing bid, 3; offered at 3½; last loan, 3½; call loans against acceptances, 3½; time loans firm; 60 days, 4¼; 90 days, 4¼; six months, 4¼@4½; prime mercantile paper, 4¼@4½.

LONDON, May 25.—Bar silver, 35⅝d per ounce. Money, 1⅞ per cent. Discount rates, short and three-months' bills, 2 7-16 per cent.

NEW YORK, May 25.—Foreign bar silver, 72¾; Mexican dollars, 55¾.

Bank of England Statement.

LONDON, May 25.—The weekly statement of the Bank of England shows the following changes: Total reserve increased £182,000; circulation decreased £181,000; bullion increased £1615; other securities decreased £509,000; other deposits decreased £12,218,000; public deposits increased £5,302,000; notes reserve increased £181,000; Government securities decreased £6,260,000. The proportion of the bank's reserve to liability this week is 19.96 per cent; last week it was 18.88 per cent. Rate of discount, 4 per cent.

NEW YORK BONDS

Special to the Post-Dispatch.

NEW YORK, May 25.—Following is an official list of all bonds traded in on the New York Stock Exchange today, with prices and sales up to and including the close of the market. Total sales today were $16,760,000, against $13,208,000 yesterday, $18,802,000 a week ago, $12,986,000 a year ago, and $15,192,000 two years ago.

From Jan. 1 to date, $1,971,669,000, against $1,179,566,000 a year ago and $1,601,502,000 two years ago.

(In $1000.)

Sales.	SECURITY.	High.	Low.	Close.
GOVERNMENT BONDS.				
1056	U S Lib 3½s	100.06	99.96	99.96
2	US Lib 3½s, rg.	99.84	99.80	99.80
2	U S Lib 1st 4s	99.70	99.70	99.70
21	U S Lib 2d 4s	99.70	99.70	99.70
1	USL 2d 4s, reg.	99.20	99.20	99.20
379	USL 1st 4¼s	100.10	99.90	99.98
5	USL 1st 4¼s, rg.	99.80	99.80	99.80
2	USL 1-2d 4¼s	100.02	100.02	100.02
675	USL 2d 4¼s	100.10	99.78	99.88
1	USL 2d 4¼s, rg.	99.66	99.66	99.66
423	USL 3d 4¼s	99.98	99.94	99.94
49	USL 3d 4¼s, r.	100.00	99.80	99.80
[illegible]				

FOREIGN BONDS.

[illegible]

RAILWAYS AND MISCELLANEOUS.

[illegible]

LIBERTY BOND QUOTATIONS.

	Due.	High.	Low.	Close.	Prev. Close.
3½	1932-47	100.06	99.96	99.96	99.98
4	1932-47	99.70	99.70	99.70	99.70
4	1927-42	99.70	99.70	99.70	99.64
4¼	1932-47	100.00	99.90	99.98	99.92
4¼	1927-42	99.88	99.78	99.88	99.78
4¼	1928	99.98	99.92	99.94	99.94
4¼	1933-38	100.02	99.92	100.00	99.96
VICTORY BONDS.					
4¾	1922-23	100.82	100.72	100.72	100.78

Sales.	SECURITIES.	High.	Low.	Close.
RAILWAYS AND MISCELLANEOUS.				
[illegible]				

Foreign Exchange

Special to the Post-Dispatch.

NEW YORK, May 25.—Following are today's quotations in the foreign exchange market:

STERLING (par $4.86⅝ per sovereign)—Demand, $4.44¾; cables, $4.45⅛; commercial, 90 days, $4.41.

[illegible]

FAR EASTERN RATES.

[illegible]

OTHER EXCHANGES.

[illegible]

New York Coffee.

NEW YORK, May 25.—[illegible] 10 13-16; [illegible]

NEW YORK CURB

Special to the Post-Dispatch.

NEW YORK, May 25.—Following is a list of today's highest, lowest and closing prices for the most active stock dealt in on the New York Curb Market:

Sales.	Stocks.	High.	Low.	Close.
INDUSTRIALS				
5,800	Acme Coal	1⅝	1 3-16	1 3-16
5,300	Acme Pkg	59c	53c	59c
600	Amal Lea	13⅝	13⅛	13⅛
600	Beechnut	36½	36	36½
600	B-A T C cou	17⅝	17⅝	17⅝
100	B-A T C reg	17⅝	17⅝	17⅝
700	Buddy B	1 9-16	1½	1½
500	Chicago N	3¼	3¼	3⅛
100	Cleve Auto	30¼	30¼	30¼
100	Cub D Sug	11½	11½	11½
2,800	Col Emerald	1¼	1 3-16	1⅛
700	Cont Motors	8⅝	8⅛	8⅝
400	Daniels Mot	14¼	14	14¼
1,600	D & R G pfd	75c	70c	75c
1,300	Dub Radio	8⅛	8	8⅛
600	Durant Mot	35⅞	35¼	35⅞
1,300	do of Ind	210	210	210
10	Gillette S R	210	210	210
[illegible]				
INDEPENDENT OILS				
[illegible]				
STANDARD OILS				
[illegible]				

Sales.	Stocks.	High.	Low.	Close.
MINING.				
8,000	Boston & M	22c	20c	22c
35,400	do Corp	90c	82c	82c
3,700	Cortez S	96c	94c	96c
20,000	Eureka C	25c	24c	25c
27,700	Ind Lead	74c	72c	74c
118,000	Marsh M	31c	28c	28c
2,000	Magna Cop	31⅛	31⅛	31⅜
7,100	Mother L n	10⅛	10	10⅛
2,700	Nipissing	6⅝	6⅝	6½
7,200	Roch Mines	2⅛	1⅞	1⅞
4,200	Tono Divide	76c	75c	75c
7,700	U Eastern	1 11-16	1⅝	1⅝
500	Un Verde Ext	29⅝	29	29
BONDS. (In $1000.)				
2	Allied Packers 6s	81	81	81
20	Allied Pack 8s	98⅝	97⅝	98⅝
14	Am Light 6s	107½	107	107
[illegible]				
FOREIGN BONDS (In $1000)				
12	Argentina 7s '23	100⅛	100	100
35	Eberfeld 5s	5½	5½	5½
9	Soissons 6s	85	85	85
20	Rus Gt 5½s	20	20	20
1	do certfs 5½s	18	18	18
1	do 6½s certfs	19½	19½	19½
3	Swiss G 5½s	101⅞	101⅞	101⅞
32	US of Mex 4s	48⅝	47⅝	47⅝
1,400	PUS of Braz 7½s	97½	97⅜	97⅜
30	U S of Mex 5s, 1894	21⅝	21	21⅝

TRADE LIGHTER AND PRICES ARE IRREGULAR ON CURB

Special to the Post-Dispatch.

NEW YORK, May 25.—Trading on the New York Curb market today was less active and price movements generally were irregular. Commission house business, however, was again on a fairly large scale. Petroleum stocks continued the important features of the trading, especially the Standard Oil issues.

Prairie Pipe Line was in urgent demand on the curb market and moved up about 10 points in response to the statement of earnings showing net after all charges for 1921 equivalent to $58.37 a share on the capital stock. Imperial Oil of Canada moved up a fraction. Standard Oil of Kentucky early in the session was in liberal supply and yielded over 3 points, later regaining a good part of the loss. Standard Oil of Indiana was about steady.

Independent Oil issues were irregular, with Kirby Petroleum and International Petroleum, both selling off fractionally. Fensland Oil was firm. Price movements in the industrials also were irregular. Philip Morris and Schulte stores were under pressure and suffered fractional losses. Tobacco Products Exports was strong and higher. Radio issues were in strong demand. Amalgamated Leather was easier, and inclined to sag on profit-taking. Motor issues were heavy and generally lower.

Mining stocks were firm. Independence Lead was again the feature in this group, selling up to a new high. Mother Lode Coalition was fairly active and slightly higher. Boston and Montana issues were exceptions and were again under pressure.

St. Louis Stocks

Special to the Post-Dispatch.

Transactions on the St. Louis Stock Exchange today amounted to 433 shares of stock and $5000 in bonds.

Following is a list of sales made, the prices paid and the net changes as compared with the preceding day's sales or last previous transactions: *Increase. —Decrease. ....Unchanged.

SECURITY.	Sale.	Price.	Net Ch'ge.
[illegible]			
AFTERNOON SESSION.			
[illegible]			

CLOSING QUOTATIONS.

SECURITY.	Bid.	Asked.
[illegible]		

Boston Stock Market

Special to the Post-Dispatch.

BOSTON, May 25.—Following is a list of today's highest, lowest and closing prices on the most active stocks dealt in here today:

	High.	Low.	Closing.
[illegible]			

New York Cotton

NEW YORK, May 25.—The cotton market closed firm.

	High.	Low.	Close.
July	[illegible]	[illegible]	20.15
October	[illegible]	[illegible]	20.08
December	[illegible]	[illegible]	19.95
January	[illegible]	[illegible]	19.81
March	[illegible]	[illegible]	19.63

Metal Quotations

[illegible]

Daily Grain Movement

In the following table will be found receipts and shipments of grain in bushels (000 omitted):

	WHEAT. Rec.	WHEAT. Ship.	CORN. Rec.	CORN. Ship.	OATS. Rec.	OATS. Ship.
St. Louis	166	101	85	64	64	58
Chicago	306	287	287	22	224	345
Minneap's	154	105	27	44	37	204
Kan. City	203		30		15	
Milwaukee	6	10	101	7	53	55
Duluth	96	724	35	465	87	185
Omaha	48	284	113	84	44	28
Toledo	106	9	9	28	12	8
St. Joseph	15	11	51	42	8	
Peoria	2	2	53	19	39	50
Indian'lis	3	3	29	28	38	42
Detroit	6		5	6	8	4
Baltimore	[illegible]		212	270	19	13
[illegible]						
New York	[illegible]				15	
[illegible]				94	330	

Chicago Provisions

CHICAGO, May 25.—Following is a range of [illegible] and previous closing quotations in the provision market:

	High.	Low.	Close.	Yest.
PORK.				
May	[illegible]	[illegible]	$23.25	$23.20
LARD.				
July	[illegible]	[illegible]	11.47	11.37
Sept.	[illegible]	[illegible]	11.72	11.62
RIBS.				
July	[illegible]	[illegible]	11.95	11.90
Sept.	[illegible]	[illegible]	11.82	11.75

New York Sugar.

New York, May 25.—The raw sugar market was firm and prices for Cubas were advanced 1-16c to the basis of 2⅝c cost and freight, equal to 4.23c for centrifugal. There were sales of 96,000 bags of Cubas for June and July shipment at that level to local refiners. Except for a little liquidation in June, which caused a decline of 1 point in that delivery, the raw sugar futures market was firmer on continued buying by trade and outside interests, prompted by the advance in the spot market. In refined sugar one refiner advanced prices 20 points to 5.50c, making the range on fine granulated 5.50@5.60c. There was a good inquiry reported for both domestic and export account. Refined futures nominal.

Sugar futures closed steady; approximate sales, 15,950 tons; July, 2.70c; September, 2.90c; December, 2.96c; March, 2.94c.

BUSINESS STEADILY REVIVING OVER COUNTRY, DAVIS SAYS

WASHINGTON, May 25.—A picture of steadily reviving business activity throughout the country is drawn by Secretary Davis in a statement today based on reports of employment conditions to the Department of Labor. The reports indicate that unemployment has been practically eliminated in New York State, the Secretary said; that it has been reduced more than 50 per cent in the past three months in Pennsylvania, while the "swan song of business depression has given way to a cheerful note of improved industrial activity" in Minnesota, Wisconsin, Iowa, Michigan, Illinois, Kansas and Missouri.

There is "unmistakable evidence" of improved industrial conditions prevailing on the Pacific coast, Davis said, while in the South the reports show steady improvement in Georgia, Tennessee and Alabama, and practically no employment now exists in North Carolina.

LOWER RANGE TO PRICE OF COTTON AT NEW YORK

NEW YORK, May 25.—Relatively easy Liverpool cables and reports of better weather in the South led to scattering liquidation and an opening decline of 11 to 16 points, with July selling off to 20.13c and October to 19.91c. There was some covering by near-month shorts, however, while New Orleans was a buyer of new crop positions, and about half the initial losses were recovered shortly after the call. There were continued rumors of probable shipments of cotton out of the local stock, which may have promoted the demand for July, although nothing definite was learned in that connection. Liverpool cables said there was an extensive inquiry for cotton goods in Manchester and reported a continued good spot demand.

There was a little more scattered selling or liquidation around 20.20 for July and 19.98 for October and the market eased off later in the morning on the better weather reports from south. July sold down to 20.10 and October to 19.88 before midday, or about 16 to 18 points net lower. Trading was comparatively quiet during the afternoon. A local authority who published a crop indication of 10,990,000 bales during the week has reduced the figure to 10,342,000 owing to a revision in the estimated value of a condition of 100 per cent by the Bureau of Crop estimates.

The market remained very quiet during the middle of the afternoon, ruling around 19.95 for October, or about 13 points net lower.

Cotton futures closed firm; July, 20.15; October, 20.08; December, 19.95; January, 19.81; March, 19.63. Spot quiet, middling 21.50.

Cotton spot, quiet; middling, 21.50.

New Orleans Spot Cotton.

NEW ORLEANS, May 25.—Spot cotton steady and unchanged. Sales on the spot, 1130 bales; to arrive, 1123. Low middling, 18.50c; middling, 20c; good middling, 21c. Receipts, 4168; stock, 219,901.

St. Louis Spot Cotton.

Spot cotton unchanged in St. Louis today. Quotations: Good ordinary, 16.50c; low middling, 18.50c; middling, 20c; good middling, 21c; middling fair, 22c.

HOG RECEIPTS ARE LIGHT AND MARKET RANGES UP

NATIONAL STOCK YARDS, Ill., May 25.—Today's estimated receipts: Cattle and calves, 3000; hogs, 8500; sheep, 2000; horses and mules, 100.

CATTLE—The market ruled steady Thursday on virtually all classes. Receipts were light in volume and quality medium to common for the most part.

VEAL CALVES—Trade here ruled steady to strong, possibly 25c higher in some cases. The practical top was $9.75, although some of the best sorted reached $10.

Quotations: Beef steers, high, $9; low, $5.75; bulk, $7 to $8; butcher yearlings, high, $9.25; low, $3.50; bulk, $7.50 to $8.25; butcher cows, bulk, $4.75 to $6; cutter cows, bulk, $3 to $3.75; canner cows, bulk, $2.75 to $2.85; heavy beef bulls, bulk, $4.50 to $5; bologna bulls, bulk, $4 to $4.50.

HOGS—Hogs scored another slight rise on a light run of 8500, selling mostly 10 cents higher. The top was $10.85, with bulk of sales from $10.70 to $10.75, mostly the latter figure. Pigs shared the advance, but lacked the activity that was characteristic of the hog market. Light pigs were draggy and no better than steady. Good weight pigs, 130 to 150 pounds, sold from $10.60@10.75; medium weights, 110 to 125 pounds, from $10@10.40, and under 100 pounds, from $10 down to $9. Rough sows went at $9.25 largely, or 10 to 15 cents higher. Stags for the most part brought $8, but a few sales were noted at $8.25.

SHEEP—Unevenness was a feature of the day's lamb market. Values were both higher and lower; higher to shippers in the early trading, but steady to a quarter lower in spots on the late market with packers. One lot of native springs lambs went to a shipper at $15.25, which was a quarter higher. Packers bought a load of Kentucky lambs at the same figure. Bulk of the lambs were natives and sold at $15, with some lightweights from $14.50@14.75. The average was about steady. Fat sheep went unchanged, lightweight ewes at $6.75 and heavies $4.

HORSES AND MULES—Today's estimate called for 100 head, although but a small portion of this actually arrived on commission. In addition, there were some holdovers from the previous day, but no market. Average trade was steady in both departments.

NATIVE HORSE QUOTATIONS.

Good to choice drafts, $155@180; medium to good drafts, $130@155; good to choice chunks, $80@125; medium to good chunks, $55@70; choice southern horses, $60@80; fair to good southern horses, $30@60; common to medium southerners, $15@30; plugs, $5@15.

NATIVE MULE QUOTATIONS.

Draft mules (16 to 17 hands), $175@225; sugar mules (16 to 16.3 hands), $175@225; mine mules, (15.1 to 15.3), $150@200; mine mules (14½ to 15 hands), $85@125; top cotton mules (15.1 to 15.3), $125@165; farm mules, $120@150; cotton mules (small, 14 to 15 hands), $80@90; small mules, $30@50.

Above quotations are extreme high and low range, covering the sale of mules in the commission barns. Top prices refer only to strictly choice finished mules of the class specified. Selected mules out of dealers' hands sometimes sell for more than above quotations.

Weather Crop Review.

WASHINGTON, May 25.—The weather again was unfavorable generally for crops in the South during the week ending Tuesday, the Weather Bureau said in its weekly weather and crop review. Cool nights and wet soil hindered growth of vegetation and farm operations in many states in the South.

The cool nights were the most unfavorable for cotton in the central and eastern portions of the cotton belt, the review said. Speaking further of the cotton crop, the review continued:

"The soil continued too wet for work in much of Texas, and heavy rains in Oklahoma the latter part of the week were unfavorable, although conditions during the earlier part were favorable. Cotton generally needs fair and warmer weather.

"The stands are mostly good in North Carolina, but planting is not yet completed in the western portion. Stands are reported as poor to only fair generally in South Carolina, with too much rain in the Northwest. Conditions continued fairly good in Georgia, except in the northern portion, where it was poor. Progress ranged from poor to only fair in most of Alabama, Mississippi and Arkansas. Cotton made very good advance in Oklahoma until the latter part of the week, but the crop is late, with planting and replanting continuing; the stands are poor to only fair and the early planted needs cultivation badly. Crop made fair progress in Southern Texas, but mostly elsewhere, with much replanting necessary. Weevils are reported in all sections of Georgia and in South Central Oklahoma."

Comment on May Wheat Situation.

CHICAGO, May 25.—President George E. Marcy of the Armour Grain Co., was asked last night as to the truth of reports that large settlements of trades in the May wheat delivery here had been effected. He said: "There is nothing to settle, as the big longs have received cash what on their trades, and there is 2,000,000 bushels of wheat on route here to deliver." Representatives of another of the largest grain companies here were understood to have expressed a similar view tonight as to the situation regarding May wheat.

One of the principal traders who have been on the bull side of the market was told of Mr. Marcy's statement. The only comment elicited was: "He may be right."

FINANCIAL

"A Ten-Year Price Range on Listed Stocks"

A newly published book which contains a ten-year record of high and low prices covering every stock listed on the New York Stock Exchange, together with the par value of the shares.

This book also gives the date and amount of the most recent dividend payment and the dates upon which dividends are regularly paid. Ticker abbreviations of every stock are included in this useful volume.

A limited supply of these books has just been received from the printer and is available for free distribution to those interested.

Call, telephone or write for a free copy of booklet CE-[illegible]

WM. H. McKENNA & CO.
178 W. Jackson Blvd.
CHICAGO, ILL.

Wall Street News and Comment

—SPECIAL DAILY—

By a Special Correspondent of the Post-Dispatch.

NEW YORK, May 25.—Today's stock market started in with a good deal of indecision and for the first hour the drift was downward. After that interests working for higher prices began to exert themselves in the rapid upbidding, one after another, of a number of special issues. These individual advances kept on for the rest of the day, checking whatever reaction there was in the general list. Oil stocks and some of the junior rails were the features at the close, leaving off under heavy trading with quite substantial net gains.

Wall Street discussion today was chiefly busy with the effect upon the railway earnings of the 10 per cent rate reduction and the postponement of the Bethlehem Steel-Lackawanna Steel merger pending investigation by the Department of Justice.

Opinion was divided on the subject of new rate schedules. Evidently some speculative holders of rail stocks sold on the comment which appeared from some of the railroad executives. But the other judgment still fastened on the conclusion that so long as the I. C. C. stood committed to a 5¾ per cent return on property value, there was nothing to be concerned about. If the new rates do not produce this return, ther is, some argue, an implied promise that they may be revised upward enough to repair any deficiency.

Railway stocks and the lower grade of bonds were somewhat more sensitive than they had been Wednesday but there was no important decline. After losing a half point to a point in the early dealings, the general run of these securities was simply left alone, while attention was directed to a fresh series of pool operations in a few low priced members of the group and in the industrial section. Naturally the enthusiasm for "steel mergers" was chilled by the report that the Attorney-General proposed to look thoroughly into such combinations before giving his approval. There was hasty unloading by the speculative element following on stocks like Republic Iron and Steel and Midvale. But this did not discourage the bidding up of a number of other industrials and as the day went on the steel shares steadied, too. The moves in the industrial sections were mostly of the pool variety. It was significant that these professional activities centered again upon specialties easy to put up without the aid of outside buying power.

The Bond Market.

Interest in the bond market shifted today from the ordinary dealings to the successful sale of new capital issues. The largest piece of fresh financing was an offering of $35,000,000 New England Telephone and Telegraph Co. first mortgage 30-year 5 per cent gold bonds, Series "A." The issue price was 97½ and interest, yielding over 5.15 per cent. J. P. Morgan & Co., the syndicate managers, announced the immediate absorption of the bonds. They are callable at 100 on or after June 1, 1949.

The American Telephone and Telegraph Co., through a majority stock ownership, controls the New England company.

The next largest offering also was for a utility enterprise. It was the $8,000,000 Brooklyn Union Gas Co. issue of first lien and refunding mortgage 6 per cent gold bonds, series "A," due in 1947. The bonds are nonredeemable prior to maturity. They were sold at 105 and interest to yield 5⅝ per cent. Another public utility—the Mississippi Valley Power Co.—has sold through New York bankers $400,000 of its series "A" first mortgage gold bonds.

The railway section of the bond market remained most active, but there were no features. The speculative issues sold off fractionally, reflecting the 10 per cent freight rate cut. New York Railways Adjustment 5s lost a point. Frisco incomes, Chicago & Eastern Illinois 5s, Seaboard Air Line 6s and among the higher priced issues, Union Pacific 6s, Baltimore & Ohio 4s and convertible 5s, Rock Island refunding 4s, Southern Railway 5s and St. Louis Southwestern Consolidated 4s, all went fractionally lower. The bulk of the railway mortgages, however, were steady. Minneapolis & St. Louis refunding 4s gained a point. New York Traction bonds were generally uninteresting. The Interboro Metropolitan 4½s were bid up following the announcement of the offer to 4½ per cent bond and certificate holders under the Interboro Rapid Transit Co. readjustment plan.

In the industrial division, Chile Copper 6s declined slightly. Liberty bonds were steady, and so were the foreign Government external loans for the most part. French Republic and the Department of the Seine 7s were soft, the latter falling below 94.

American Oils.

Selling early in the day in Transcontinental Oil, Sinclair, Texas Pacific Coal and Oil and Pacific Oil was put down as reflecting nothing more than the cessation, at least temporarily, of pool operations and the liquidation of a "stale" long account. While these stocks were sagging off, other members of the American oil group were moving upward. The advance in Phillip Petroleum across 50 for the first time was especially notable.

Various Specialties.

It was another day of specialty moves, but with little to be said about them that has not been said before. Austin Nichols rose above 30. The jump in Burns Bros. stocks occurred just before the annual meeting.

Financial Notes.

A syndicate headed by J. P. Morgan & Co. today offered to the public an issue of $2,475,000 4½ per cent mortgage bonds of the New York State Realty and Terminal Co. at a price to yield 5 to 5¼ per cent, and $1,000,000 5 per cent bonds of the same company to yield 5½ per cent.

Cincinnati, New Orleans & Texas Pacific preferred sold ex-dividend today. Nine new issues were admitted to trading, including $25,000,000 Pacific Telephone and Telegraph 6 per cent preferred and $35,000,000 Du Pont de Nemours 7½ per cent bonds.

The terms on which Republic Steel, Midvale Steel and Inland Steel are to go into a proposed steel merger were discussed financially today. So far as was announced, definite terms for the amalgamation has not yet been agreed upon. A basis of $82.50 for Republic and $45 for Midvale were mentioned in this gossip.

The Reading Railroad declared the regular quarterly dividend of 1 per cent on the second preferred stock, payable July 13 to stock of record June 25.

Gulf States Steel declared the regular quarterly dividend 1¾ per cent on the preferred stock payable July 1 to stock of record June 15.

The Cities Service Co. declared the regular monthly dividends of ½ of 1 per cent on each of the common, preferred and preferred "B" stocks, all payable in scrip, and a 1¼ per cent dividend on the common, payable in common scrip. All are payable July 1 to stock of record June 15.

Arrangements have been completed in London for a loan of £1,500,000 at 6½ per cent to the Compagnie Generale Transatlantique.

Daily crude oil production in the United States for the week ending May 20 averaged 1,429,700 barrels, as against 1,422,400 for the previous week.

The Baldwin Locomotive Co. today declared the regular semi-annual dividend of 3½ per cent on the common and preferred stocks, payable July 1 to stock of record June 3.

Denial has been made from Boston that recent buying in stock of the New York, New Haven & Hartford road has been in an effort by the New York Central or the Canadian Pacific to secure control of New Haven.

FURTHER FALL IN MAY WHEAT PRICE CARRIES LIST LOWER

ST. LOUIS MERCHANTS' EXCHANGE, May 25.—Following is the official record of today's high, low, closing and previous sales in local markets and quotations as reported from Kansas City and Chicago markets:

	High.	Low.	Close.	Yest.
MAY WHEAT.				
St. L.	126b	125	126b	128a
Chi.	131	127½	128-¼	132-¼
K. C.	122¾	121½	121⅛a	123½b
JULY WHEAT.				
St. L.	119	117½	118¼a	119¾b
Chi.	122½	120⅝	121⅝-⅞	122¼-⅛
K. C.	114⅝	113¼	113⅝a	114⅝a
SEPTEMBER WHEAT.				
St. L.	116¾b	115½	116b	116¼a
Chi.	118⅛	117	117⅞@118	118⅝-½
K. C.	110⅝	109⅛	110⅛a	110⅝-½a
MAY CORN.				
St. L.	......	......	58¾a	59⅝a
Chi.	61⅛	60	60⅜b	60⅝a
K. C.	......	......	......	56
JULY CORN.				
St. L.	61¼-62	61⅛	61⅝b	61⅝a
Chi.	63⅝	62⅝	63⅛@63	63-⅛-¼
K. C.	57¾	57¼	57½@⅝a	57⅝-¾a
SEPTEMBER CORN.				
St. L.	64⅝b	63¾	64⅜b	64⅝a
Chi.	65¾	64⅞	65½b	65⅝b
K. C.	60½-⅝	60	60⅜@½a	60½a
MAY OATS.				
St. L.	....	....	38½n	38½n
Chi.	37¼	36⅝	36⅞a	37⅛
JULY OATS.				
St. L.	....	....	39½n	39½n
Chi.	38½	37¾	38¼b	38⅝@¾
SEPTEMBER OATS.				
Chi.	40@⅛	39½	39¾b	39⅝b
MAY RYE.				
Chi.	103¾	101⅝	102¼a	104⅝a
JULY RYE.				
Chi.	103½	101⅝	102a	104

Further selling in May wheat reported light export and milling demand, favorable crop and weather reports, lower cables and Argentine shipments of about same size as week ago comprised the developments of the day in the wheat market and prices ruled lower on the Merchants' Exchange. Corn futures were sympathetically affected.

In the cash grain market red wheat was 1c to 2c lower. There was light accumulative and milling demand. Some carried over. Hard wheat was nominally 2c lower. Cash corn was ¼c off to ½c higher. Supply was moderate and demand good. There was good clearance. Cash oats met good elevator and shipping demand. Prices steady to ½c higher.

The pressure to sell wheat at Chicago at the opening, where deliveries today on May wheat exceeded 800,000 bushels, exacted influence on local prices and the early range was 1 to 3 cents lower. May wheat leading the decline. Talk along line of less likelihood of squeeze in May wheat at Chicago than seemed possible recently was factor. Liverpool closed ¼d lower after ½d lower start. Corn futures here were easier.

May wheat opened at $1.25; July wheat, $1.19 to $1.18⅞; Sept. wheat, $1.16⅛; July corn, 61⅝c, and Sept. corn, 63¾c.

The three Northwestern markets combined today had 451 cars of wheat, compared with 335 a week ago and 382 last year. Minneapolis today receiving 120 cars, Duluth 65 and Winnipeg 266.

Primary receipts of wheat were heavier than a week ago and heavier than a year ago, being 1,296,000 bushels compared with 757,000 a week ago and 837,000 last year. Corn receipts were heavier than a week ago and lighter than a year ago, being 721,000 bushels compared with 631,000 a week ago and 1,033,000 last year. Oats receipts were lighter than a week ago and lighter than a year ago, being 576,000 bushels compared with 609,000 a week ago and 591,000 last year.

Primary shipments of wheat were heavier than a week ago and heavier than a year ago, being 1,475,000 bushels compared with 571,000 a week ago and 825,000 last year. Corn shipments were lighter than a week ago and heavier than a year ago, being 836,000 bushels compared with 1,129,000 a week ago and 733,000 last year. Oats shipments were lighter than a week ago and heavier than a year ago, being 908,000 bushels compared with 1,582,000 a week ago and 2,115,000 last year.

Clearances today were 80,000 bushels of wheat, 387,000 bushels of corn, 33,000 bushels of oats, 84,000 barrels of flour and 458,000 bushels of wheat and flour.

Local wheat receipts which were 165,600, compared with 68,400 a week ago and 86,400 last year, included 33 cars local and 105 through. Corn receipts which were 84,500, compared with 72,800 a week ago and 118,300 last year, included 43 cars local and 22 through. Oats receipts, which were 64,000, compared with 74,000 a week ago and 92,000 last year, included 22 cars local and 10 through. Hay receipts were 232 tons local and 76 through.

Stocks in St. Louis public elevators today were 617,153 bushels of wheat, 498,977 bushels of corn and 229,733 bushels of oats. Grains stocks comprised 6751 bushels of No. 1 red winter wheat, 278,599 bushels of No. 2 red winter wheat, 19,987 bushels of No. 1 hard winter wheat, 41,043 bushels of No. 2 hard winter wheat; 258,767 bushels of No. 2 corn, 63,164 bushels of No. 2 yellow corn, 108,436 bushels of No. 2 white corn; 111,955 bushels of No. 2 white oats, 101,587 bushels of No. 3 white oats, 18,286 bushels of No. 2 rye; 1,410 bushels of barley; 7,455 bushels of kaffir corn.

Special to the Post-Dispatch.

CHICAGO, May 25.—It was generally believed that the wheat transactions in May is over. There were 821,000 bu of wheat delivered to May long before the market opened, and no one seemed to want to finance the cash wheat, most of it coming out in the pit again. This liquidation caused a break of nearly 5 cents from the close of the day before. Later Armour bought the wheat, checking the decline, and caused some recovery. The deferred futures were depressed by the action of the May, but there was heavy covering by shorts on the break, and this held the losses down to narrow limits. Weather and crop news was generally favorable. Receipts continued heavy. Milling demand for wheat is quiet and the demand for export wheat was confined to a little wheat for nearby shipment from Germany. Cables were lower, with America. Argentine shipments were about the same as a week ago.

Wheat closed at ⅝c to 4 cents lower, May, $1.28 to $1.28⅛; July, $1.21¾ to $1.21⅝; September, $1.17⅞ to $1.18.

Corn was depressed by the break in wheat. There was selling by commission houses and locals early. Later prices recovered much of the loss on buying of July by an export house and covering by local shorts. The demand for cash corn was quiet, both for domestic and export account.

Corn closed unchanged to ⅛c higher; May, 60⅜c; July, 63⅛c to 63c; September, 65½c.

Oats held well. There was a little break at the outset, but a recovery was noted when shorts attempted to cover. There was a good demand for cash oats in evidence.

Oats closed ¼c lower to ⅛c higher; May, 36⅞c; July, 38¼c, and September, 39⅝c.

Provisions were quiet, with trade mostly in lard. Prices were firmer, with hogs.

Pork closed 5c higher; lard, 5c to 18c higher, and ribs unchanged to 7½c higher.

Chicago opening prices: May wheat, $1.31 to $1.30½; July wheat, $1.22½ to $1.22; September wheat, $1.18¼ to $1.17⅞; May corn, 60½c; July corn, 63c to 62⅞c; September corn, 65¼c; May oats, 36⅞c; July oats, 38⅛c to 38⅝c; September oats, 39⅛c to 39⅝c.

St. Louis Cash Grain.

Sales were made in the cash grain market as follows:

No. 2 red winter wheat 1% d. c.	$1.32@1.33
No. 3 red winter wheat	$1.27@1.29
No. 4 red winter wheat	$1.23@1.25
No. 4 hard wheat	$1.21
No. 1 yellow corn	62¾@63c
No. 2 yellow corn	62½@63c
No. 1 white corn	62c
No. 2 white corn	61½c
No. 3 white oats	38¾@39c
No. 4 white oats	38c
No. 3 oats	38½c

St. Louis Hay Market.

Timothy—No. 1, $27@28; standard, $24; No. 2, $20@23; threshed, $17; sample grade, $15; clover mixed—No. 2, $18@22.

Flaxseed.

MINNEAPOLIS, Minn., May 25.—Flax, No. 1, $2.67@2.70.

DULUTH, Minn., May 25.—Flaxseed, $2.68.

Linseed Oil Market.

LINSEED OIL—In lots of 1 to 4 barrels, at $1.03 per gallon for raw and $1.05 for boiled.

Butter, Eggs, Poultry and Vegetables

St. Louis commission houses paid the following prices to farmers and country shippers for round lots of the various articles (small orders are usually quoted higher).

EGGS—Fresh country candied, 22½c; cases returned, 1c less.

BUTTER—Creamery extras, 34½c; standard, 33c; firsts, 27c; seconds, 23@24c; packing stock, 14c.

CHEESE—Per pound: Northern twins at 16½c; singles at 17c; longhorns at 17½c; daisies at 17½c; Y. A. at 17½c; brick, 17c.

PIGEONS AND SQUABS—Live pigeons, $1.20 per dozen, common live squabs at $1 per dozen; dressed squabs, 75c per lb.; small and dark at 45c per pound.

LIVE POULTRY—Fowls, 21½c; cocks and stags, round, 11½c; 1922 springs, 2 lbs. and over, 45c; 1922 springs, 1¼ to 1¾ lbs., 40c; leghorn springs, 33c; turkeys, round, 29c; cull turkeys, 20c; ducks, average run, 15c; spring ducks, 2 lbs. and over, 28c; muscovy ducks, 12c; geese, 10c; guineas, round, $3.

VEALS—Quote: 100-140 pounds, 9½c; 150@175 pounds, 7½@8½c per pound; 198@200 pounds, 5¾@6½c per pound; rough, coarse, underfed, underweight, etc., not wanted. Sheep, 2@4c; bucks, 3½c.

VEGETABLES.

BEETS—Home-grown, 40c to 50c per dozen bunches; Mississippi hampers and crates, $1.

CARROTS—Mississippi hampers, $1 to $1.25.

CAULIFLOWER—Home-grown, 50c to $1.75 per box.

CABBAGE—Mississippi crates, $2.75.

CELERY—Florida crates (bunched), 60c to $1.

CUCUMBERS—Texas bu baskets, 50c to 75c; Alabama hampers, 75c to $1.25; Louisiana hampers, 50c.

GREEN PEAS—Mississippi June, $1 to $1.50; telephone, $2.50 to $3; home-grown June, $2.25 to $2.75.

GREEN PEPPERS—Florida 1½-bu fancy, $1.50 to $2.

KALE — Home-grown, 15c to 20c per box.

LETTUCE—Arizona iceberg, $2.50; California iceberg, $3; home-grown, 5c to 15c per bu box.

ONIONS—Texas yellow at 75c to $2; white, 75c to $2.25.

POTATOES—Western russet burbanks, $1.60 to $2.25; Northern white, $1.50 to $2; Maine green mountain, $1.85 to $2; home-grown, 60-lb boxes, 75c to $1.10.

RHUBARB—Home-grown, 25c to 75c per dozen bunches.

SPINACH—Home-grown, 40c to 50c per box.

STRING BEANS—Alabama, 75c to $1.25 per hamper; Mississippi, 75c to $1.25.

SWEET POTATOES—Home-grown Bermudas, 20c to 25c; white, 20c to 25c; yellow, 40c; red nansemond, 25c to 80c; nancy hall, 75c to $1.

NEW POTATOES—Sacked triumphs, No. 1, $3 to $3.25; field run, $2.50 to $2.75; No. 2, $2 to $2.25.

PARSLEY—Home-grown, 25c to 30c per dozen bunches.

RADISHES—Home-grown tips, 10c to 12½c dozen bunches; white, 20c to 25c per dozen bunches.

TOMATOES—Florida repacked, 6-basket crates, $6 for fancy; choice, $5; original fancy, $4 to $5.25; choice, $2.25 to $4.25.

TURNIPS—Home-grown, 15c to 25c per dozen bunches.

FRUITS.

APPLES—Ben Davis, $7 per bbl. Boxed winesaps, $2.75 to $3.50.

ORANGES—California, $4.50 to $7.50, Florida, $5.50 to $7.50 per box.

STRAWBERRIES—Tennessee 24-quart cases $1.50 to $2.50; home-grown, $1.25 to $1.85 per 12-quart tray.

WATERMELONS—Florida, 20-lb. average, $2; 28 to 30 lb average, $2.50 to $3 per 100 lbs.

Cash Grain Prices

KANSAS CITY, Mo., May 25.—Cash: Wheat: No. 2 hard, $1.23@1.40; No. 2 red, $1.22@1.23. Corn: No. 2 white, 56¾c; No. 2 yellow, 59c; No. 3 yellow, 58½c. Oats unchanged; No. 2 white, 39½c; No. 2 mixed, 38@38½c. Rye, 96c. Barley, 56@58c. Hay unchanged.

CHICAGO, May 25.—Wheat—No. 2 red, $1.28@1.28¼; No. 2 hard, $1.28@1.29¼. Corn—No. 2 mixed, 61@61⅝c; No. 2 yellow, 61½@62c. Oats—No. 2 white, 38½@41c; No. 3 white, 37½@39c. Rye, nominal. Barley, nominal. Timothy seed, $4.50@5.75. Clover seed, $12@22. Pork, nominal. Lard, $11.32. Ribs, $13.50.

MINNEAPOLIS, Minn., May 25.—Wheat: Cash No. 1 Northern, $1.49¾@1.57¾; May, $1.49; July, $1.39¾; September, $1.24⅛. Corn: No. 3 yellow, 54½@55c. Oats: No. 3 white, 34¼@35¼c. Barley, 52@64c. Rye, No. 2, 98@99c. Flax: No. 1, $2.67@2.70.

OMAHA, Neb., May 25.—Wheat: No. 2 hard, $1.24; No. 3 mixed, $1.12@1.15. Corn: No. 2 white, 53¾c; No. 2 mixed, 52½@53½c. Oats: No. 3 white, 35@35¼c; No. 4 white, 35½c.

MINNEAPOLIS, Minn., May 25.—Flour unchanged to 20c lower.

TOLEDO, May 25.—Cloverseed, prime cash, $13.50; October, $11.45.

Stages of the Rivers.

Pittsburg, 4.3, fall .6; Cincinnati, 22.2, fall .8. Louisville, 11.2, rise .4; St. Louis, 15, rise 1.2; Cairo, 24.6, fall 1.2; Memphis, 20.5, fall .4; Vicksburg, 50.3, fall .6; New Orleans, 20.1, rise .1.

Produce Elsewhere

NEW YORK, May 25.—Butter easier; receipts 13,306; creamery higher than extras 37@37½; creamery extras (92 score), 36½@36½; firsts (88 to 91 score), 34@36; packing stock current make No. 2, 22½@23. Eggs irregular; receipts 25,093; fresh gathered extra firsts, 27½@28½; firsts, 26½@27½; storage packed extra firsts, 29½@30; firsts, 28@29. Cheese firm; receipts, 2031.

NEW YORK, May 25.—Live poultry firm; broilers, 55c. Dressed steady; Western chickens, 30@60c.

CHICAGO, May 25.—Potatoes dull; receipts, 49 cars; total U. S. shipments, 812; Wisconsin sacked and bulk round whites, $1.40@1.50 cwt.; Michigan sacked and bulk round whites, $1.45@1.50 cwt.; Idaho sacked russets, branded, $2@2.05 cwt.; Idaho sacked rurals, $1.65 cwt.; new stock, firm; Louisiana sacked Bliss triumphs No. 1, $3@3.25 cwt.; Alabama sacked Bliss triumphs, $3.15@3.35 cwt.; Texas sacked Bliss triumphs, $2.50@3 cwt.; South Carolina slat barrels No. 1 Irish cobbles, $6@6.25; No. 2, $3.75@4.

CHICAGO, May 25.—Butter lower; creamery extras, 34c; firsts, 31@33½c; seconds, 29@30c; standards, 34c. Eggs unchanged; receipts, 25,002 cases. Poultry alive, lower; fowls, 25c; broilers, 40@[illegible]; roosters, 14c.

Livestock Elsewhere

CHICAGO, May 25 (U. S. Bureau of Markets).—Cattle receipts 11,000; market active; beef steers, steady to slow; top, $9.25; heavy steers and yearlings; bulk of [illegible] steers, $8@8.75; fat she-stock and [illegible] about steady; canners weak; bulls and [illegible] strong; early sales veal calves to [illegible] at $10.50@11; packers bidding $9.50@[illegible] for desirable light vealers.

Hogs, receipts 24,000; market fairly active; mostly 5c to 10c higher than Wednesday's average; big packers doing little; top $10.80; bulk, $10.30@10.75; pigs [illegible] steady; packing sows strong to 10c higher; heavyweight, $10.50@10.65; medium weights, $10.60@10.80; light weight, $10.75@10.80; light lights, $10.15@10.70; packing sows, smooth, $9.45@9.85; packing sows, rough, $9.15@9.50. Killing pigs, $9.25@10.25.

Sheep receipts, 13,000; market slow, steady to 25c lower; in between shorn lambs very dull; California spring lambs, $15.25@15.75; best native spring, $15.50; best shorn lambs, unsold; others early $11.25@13.25; top native ewes, $7.

To St. Louis Car Owners:

"When we decided to sell Oldfield Tires in this vicinity, we had assured ourselves that they were built and sold on a basis that satisfied our own exacting standards. After watching their performance on the cars of many of our customers we give them our unqualified recommendation."

Dealers, Write Us for Our Proposition.

Missouri Tire Co.

B. J. Fitzsimmons, Pres. J. A. W. Sumner, Sec.-Treas.

3118 Locust Street

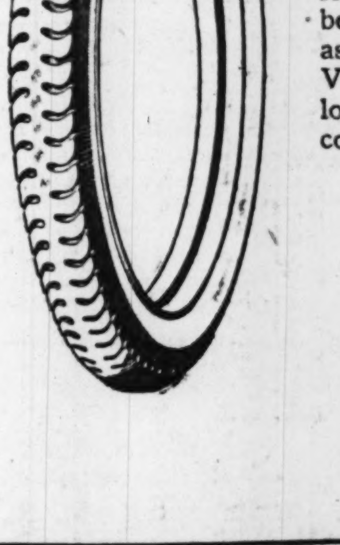

The extra values offered in Oldfield Tires explain the phenomenal accomplishments Oldfield has made in less than three years' time.

Oldfield has overtaken 85% of the other tire companies in volume of sales in that time.

Eighty-eight distributors have become car-load-lot buyers of Oldfields' since last December. Oldfield demand has passed all precedent as Oldfield performance has broken all records. Volume production now makes possible the lowest prices ever offered on Oldfield Tires—cord or fabric. Take early advantage of them.

The Oldfield "999" is the lowest priced 30x3½ fabric tire of standard reputable quality. It is guaranteed and is built four-ply, 17¼-ounce cotton fabric—full size, anti-skid.

BARNEY OLDFIELD TIRES

Carrying Away The "Jewels"

—an honorable and joyous activity when one has earned the ownership of a

"Jewel" Radio Receiving Set

as have each of the four happy boys pictured here.

TOP TO BOTTOM

Richard Schimmelfoenning, 2320 S. 18th St.

Donald Smith, 2622 Margaret Av., Maplewood, Mo.

Arthur Marentelle, 3849 Washington.

Geo. S. Reinhardt, 2322 Shirley Av., Jennings, Mo.

Come to the POST-DISPATCH Office or Send Your Name and Address by Mail and Ask for Full Details of the Free Radio Receiving Set Offer.

ENROLL NOW!

Radio Campaign Enrollments Will Not Be Accepted After

5 P. M. Next Wednesday, May 31st

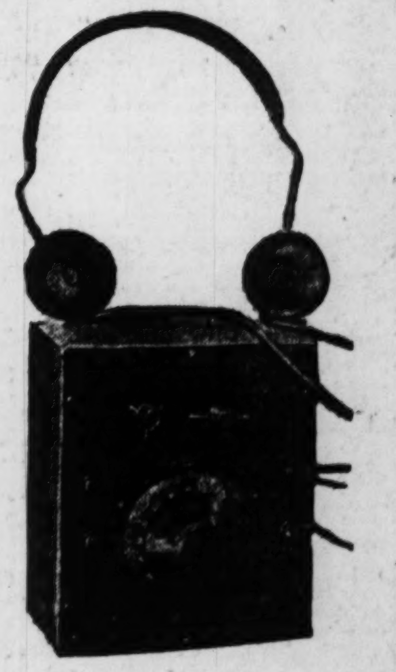

No Initial Expense

No Maintenance Cost

With Every "Jewel" Outfit We include the

Offer is open only to boys who are not identified with the sale or distribution of the POST-DISPATCH, and who reside within St. Louis carrier limits, including East St. Louis, Belleville, Granite City, Venice and Madison, in Illinois; and Kirkwood, Webster Groves, Florissant, Valley Park and Maplewood in Missouri.

Insure Yourself FULL Service! Get Your Want Ad in the HOME Edition

WANT Ads received in this office BEFORE 10:40 a. m. week days will be given CORRECT classification in the HOME and ALL later EDITIONS.

DEATHS

Death notices, first 6 lines or less, $1.50; each extra line, 25c; memoriams, lectures, spiritualism, etc., 30c per line.

BRECK—On Wednesday, May 24, 1922, Mrs. William Gilman Breck (nee Zetta Williams) beloved wife of William Gilman Breck and dear mother of Mrs. Carrie Cawest and Mrs. Bonita Villars.
Funeral from the Ellis funeral rooms, 727 North King's highway, Friday, May 26, at 2 p. m. Interment private.
New Orleans (La.) papers please copy. (c)

BUNDING—Entered into rest at Missouri Baptist Sanitarium, Wednesday, May 24, 1922, at 10:25 p. m., Frederick Bunding of Weldon Springs, Mo., beloved husband of the late Mrs. Emma Bunding (nee Weinraben), dear father of Charles F. Bunding of Weldon Springs, Mo., and Theodore E. Bunding of St. Louis, dear grandfather of Emma, Fred and Irby Bunding, at the age of 78 years.
Funeral services will be held at Weldon Springs, Mo., Saturday, May 27, at 2 p. m.

FAEHLER—On Wednesday, May 24, 1922, Johanna Faehler, dearly beloved mother of Minnie and Pauline Faehler, at the age of 83 years.
Funeral from residence, 2635 Nebraska avenue, on Saturday, May 27, 1922, at 2:30 p. m., to New St. Marcus' Cemetery. (c5)

GOEBEL—Entered into rest on Wednesday, May 24, at 11:45 p. m., Florence Eugenia Goebel (nee Woodson), beloved wife of J. Walter Goebel, dear mother of Jack W. Goebel, Mrs. Elmer C. Stamm (nee Goebel), our dear grandmother, mother-in-law and sister.
Funeral from Hauck & Schmitt parlors, 3403 South Grand avenue, Saturday, May 27, at 2:30 p. m., to Bellefontaine Cemetery. (c5)

HALL—Entered into rest on Wednesday, May 24, 1922, at 5:20 a. m., Charles H. Hall, husband of the late Elizabeth Hall, our dear brother and uncle, in his sixty-sixth year.
Funeral Friday, May 26, at 2 p. m., from residence, 4260 Gano avenue, to New Bethlehem Cemetery. (c)

HOFFMEISTER—Entered into rest on Wednesday, May 24, 1922, at 1:30 p. m., Frederick W. Hoffmeister, dearly beloved husband of Anna M. Hoffmeister (nee Wilsch), son of the late William F. and Minnie Hoffmeister, dear brother of Henry Hoffmeister, Mrs. Augusta Fishering, Mrs. Mary Fenton, dear brother-in-law of Malinde J. Wilsch, and our dear uncle, in his sixty-sixth year.
Funeral Saturday, May 27, at 2 p. m., from residence, 1318 Graham avenue. Interment in New St. Marcus' Cemetery. (c)

HUNTER—Suddenly, on Wednesday, May 24, 1922, at 3:15 p. m., Gertrude Francis Hunter, darling daughter of Robert F. and Mary F. Hunter (nee Swinderman) and our dear granddaughter and niece, in her seventh year.
Remains will be shipped to Jonesburg, Mo., on Friday, May 26, at 6:30 a. m., from family residence, Hanley road, near St. Charles Rock road. (c)

KLUND—On Wednesday, May 24, 1922, at 7:05 a. m., Ida Klund (nee Schulte), aged 34 years, dearly beloved wife of Oscar Klund, dear mother of Vera and daughter of Mr. and Mrs. George Schulte and our dear sister.
Funeral on Saturday, May 27, at 2 p. m., from residence, 4303 Natural Bridge avenue, to St. Peter's Cemetery. (c)

LAWLER—Suddenly, at St. Charles, Mo., on Wednesday, May 24, 1922, James G. Lawler, beloved husband of Elizabeth Lawler (nee Hughes), dear father of Marie, Catherine, Frank, Emmet, Warren, Edward and John Lawler, aged 64 years.
Funeral Saturday, May 27, 1922, at 9 a. m., from residence, 305 Morgan street, to St. Charles Borromeo Church, thence to St. Charles Borromeo Cemetery. (c)

McCARTHY—Entered into rest, Wednesday, May 24, 1922, at 1:45 p. m., John T. McCarthy, beloved husband of Winifred McCarthy (nee Flanagan), brother of Mrs. Charles Kaeshofer, Mrs. John Stolezenburg, Mrs. L. Buckley and Thomas McCarthy.
Funeral Friday, May 26, 1922, at 8:30 a. m., from residence, 1406A De Soto avenue, to Holy Name Church, thence to Calvary Cemetery. Deceased was a member of the Holy Name Society. (c)

McLAUGHLIN—Entered into rest on Wednesday, May 24, 1922, at 6:15 p. m., Michael J. McLaughlin, beloved son of Terrance and Mary McLaughlin (nee Crosby), dear brother of Joseph, Peter J., Gertrude, Mildred and Rose McLaughlin and our dear nephew, aged 34 years 10 months and 9 days.
Funeral from family residence, 449 Dover place, Saturday, May 27, at 8:30 a. m., to SS. Mary and Joseph's Church, thence to Mount Olive Cemetery. Deceased was a member of Council No. 671, K. of C., Albuquerque, N. M., and Knights and Ladies of Security. (c5)

MANION—On Wednesday, May 24, 1922, at 5:50 p. m., Thomas Manion, beloved brother of John J., Henry L., Sadie and Bella Manion and Mrs. H. J. Swain.
Funeral will take place from Arthur J. Donnelly funeral parlors, 3846 Lindell boulevard, on Friday, May 26, at 10 a. m., to Calvary Cemetery. Interment strictly private. (c)

MUENCH—Asleep in Jesus, on Wednesday, May 24, 1922, at 2 a. m., Alice Muench (nee Huber) of 2265½ Indiana avenue, beloved wife of Mike Muench, dear mother of Alice and Helen Muench and our dear sister-in-law, at the age of 37 years.
Funeral on Friday, May 26, at 3 p. m., from Ziegenhein Bros.' chapel, 2633 Cherokee street, to Concordia Cemetery. (c)

O'FALLON—Entered into rest at De Soto, Mo., on Tuesday, May 23, 1922, at 11:40 a. m., Mary O'Fallon (nee Nolan), beloved mother of Mrs. E. E. Kennedy and P. J. O'Fallon.
Funeral from family residence, 516 Margaret street, De Soto, Mo., on Friday, May 26, at 9 a. m., to St. Rosa Lima Church, thence to Calvary Cemetery. (c4)

O'NIEL—Entered into rest on Tuesday, May 23, 1922, at 10 a. m., Daniel O'Niel of the Nonsectarian Old People's home of 3120-3131 West Belle place, father of John, William, Joseph and Robert O'Neil, and Mrs. Annie Cronan of Chicago, Ill., and Mamie Carder (nee O'Niel), in his eighty-third year.
Funeral Friday, May 26, 1922 at 2 p. m., from Provost-Drehmann chapel, 3710 North Grand avenue, to St. Alphonsus' (Rock) Church, thence to Calvary Cemetery. Deceased was a member of Frank P. Blair Post, G. A. R.
Chicago (Ill.) and Newark (N. J.) papers please copy. (c)

SHERIDAN—Entered into rest, Tuesday, May 23, 1922, at 5:10 a. m., Nellie J. Sheridan (nee Leyden), beloved wife of John M. Sheridan, dear mother of Helen E. Sheridan, and sister of Mrs. Annie Hanley and John J. Leyden of Denver, Colo.
Funeral will take place from the residence, 6143A Wagner avenue, on Friday, May 26, at 8:30 a. m., to St. Rose's Church. Interment in Calvary Cemetery. (c)

STACK—Entered into rest, Monday, May 22, 1922, at 10:30 p. m., Thomas D. Stack, dearly beloved husband of the late Hanorah McCarthy Stack and dearly beloved father of Mary T., Nora M. and Margaret T. Stack and dear brother of Mrs. Patrick Maher.
Funeral on Friday, May 26, at 8:30 a. m., from family residence, 2843 St. Louis avenue, to St. Teresa's Church, thence to Calvary Cemetery. Deceased was a member of Holy Name Society, St. Teresa's Church. (c4)

VOGEL—Entered into rest on Tuesday, May 23, 1922, at 11 a. m., Mrs. Elizabeth Vogel, widow of Frank Vogel Sr., dear mother of Joseph, Frank, William and Albert Vogel, Mrs. Fred Erb and Mrs. Geo. Kramer.
Funeral from the residence of Fred Erb, Telegraph road, Oakville, Mo., Friday, May 26, at 2 p. m., to St. Paul's Cemetery. (c4)

WESCOTT—Entered into rest on Tuesday, May 23, 1922, at 8:25 p. m., George Wescott of 4319 Oregon avenue, beloved husband of Emeline Wescott (nee Haywood), our dear brother and brother-in-law, aged 59 years.
Remains will lie in state at Wacker-Helderle funeral parlors, 2333 South Broadway, until noon Friday, May 26. Interment at Alton, Ill., Sunday, May 28, at 2:30 p. m. (c)

WOOFTER—On Wednesday, May 24, 1922, Camden Woofter, beloved husband of Gussie Woofter (nee Volmer), dear brother of Lucian, Chalfont, Harper, Mrs. Ida Hamilton, Mrs. G. H. Haynes, Mrs. G. O. Schaefer and Mrs. G. R. Langford and our dear uncle, son-in-law and brother-in-law, in his fifty-second year.
Funeral from residence, 5007A Delmar boulevard, Saturday, May 27, at 2:30 p. m.
Deceased was a member of Cornerstone Lodge, No. 323, A. F. & A. M.; St. Louis Chapter, No. 8, R. A. M.; Hiram Council No. 1, St. Aldemar Commandery No. 18, Ancient and Accepted Scottish Rite; Moolah Temple, A. A. O. N. M. S. (c5)

CEMETERY LOTS

CEMETERY LOT—Best located section Memorial Park Cemetery; sacrifice for cash. Box C-348, Post-Dispatch. (c5)

FLORISTS

JULIUS E. SCHAEFFER, Florist
250 N. Boyle av. Floral sprays, $2.50 up. Special design. CALL LINDELL 7075. (c4)

UNDERTAKERS

PEETZ BROS.
Funeral chapel, 2739 Lafayette av.; auto ambulance; no charge for chapel. (c62)

PERSONAL

Personal

PERSONAL—Come at once; important. Joe.

COMING EVENTS

CAVE DANCING ACADEMY boat excursion on St. Paul, Thursday, June 1. Advance tickets at hall and Baldwin Piano Co., 1111 Olive st. (c8)

Auto and Travel Trips

PARTIES desiring to tour Indianapolis auto races in 7-passenger Appersons, Call Bomont or Central 1008. (4)

SPECIAL NOTICES

SPECIAL NOTICE—All claims against Philip J. Mueller, formerly proprietor of the bakery at 4068 Juniata st., must be turned in no later than May 31, 1022. Hilmar J. Miller. (4)

SPECIAL NOTICE—I, Jos. E. Nelson, of 4202 Page avenue, city of St. Louis, State of Missouri, do hereby give notice that I will not be responsible for any debts contracted after this date by my wife, Mary E. Nelson.
JOSEPH E. NELSON. (5)

SPECIAL NOTICE—To whom it may concern: Ira Page severed his connections with the Ideal Auto Repair Shop at 1218 S. Jefferson on May 20, 1922. This concern has been bought out by Perry L. Nelson, who will not be responsible for any debts contracted by the said Ira Page.
PERRY L. NELSON, Prop.

SEALED PROPOSALS

BIDS will be received by the Board of Public Service of the city of St. Louis, Room 208 City Hall, until 12 m. on June 6, 1922, for improving Natural Bridge av. from Clara av. to Goodfellow av., improving Newport av. from Walsh st. to Taft av., improving Morganford rd. from Gravois av. to Chippewa st., improving Morganford rd. from Chippewa st. to Fyler av., improving Clifton av., Simpson av. and Bowman av. Plans, specifications, form of contracts and other information can be had at the office of the president, Room 300 City Hall. (c8)

SEALED PROPOSALS—Postoffice Department, Washington, D. C., May 18, 1922. Sealed proposals will be received at the office of the Purchasing Agent for this department until 2 p. m., June 9, 1922, for furnishing envelopes for the Departments of the Government during a period of six months, or one year, beginning July 1, 1922. Blanks for proposals, with specifications and instructions to bidders, will be furnished upon application to the Purchasing Agent. John H. Bartlett, Postmaster General. (c)

LOST and FOUND

Solid agate, 25c line; out-of-town, 25c daily, 30c Sunday; minimum 2 lines. Three or more insertions 1c line discount.

Lost

BAR PIN—Lost, green gold, in Creve Coeur Lake ladies' room; liberal reward; keepsake. Call Victor 2403J. (c6)

BAR PIN—Lost; diamond, platinum, 7 diamonds; South Side vicinity, Friday or Saturday, reward. Box C-138, P. D. (c)

BAR PIN—Lost, silver, set with rhinestones, Tuesday, in Forest Park Highlands or on dance floor; keepsake; reward. Call Forest 1127W. (c)

BAY MARES—Lost; two small; reward. Smiley, 6109 Easton. Cabany 193. Delmar 2704.

BEAGLE PUPPY—Lost; in neighborhood of Nebraska and Osage. Return to 2845 Osage and receive reward. (c6)

BRACELET—Lost, Monday, gold, between Ashby rd. and Grand-Arsenal; reward. Sidney 1564J. (c)

CAMEO RING—Lost; finder please return; liberal reward. 1827A Geyer av. (4)

CREPE DE CHINE—Lost; grad beaded, 1¼ yards, on Bellefontaine car, Monday, between 4:30 and 5 p. m.; reward. 3410A Oregon or call evenings Sidney 895R, during day Sidney 4019. (c4)

DIAMOND—Lost; set in white gold double eagles (Scottish Rite emblem), on Forest Park 9-hole golf course; liberal reward. Phone Olive 2173, Mr. Blackstad. (c4)

DOG—Lost; poodle; white; short hair; answers to name of Toodles. 1921 tag No. 8097; $10 reward. 1907A N. Grand. (4)

DOG—Lost, Boston terrier; toes off left hind foot; child's pet; reward. Grand 1978J. (c)

DOG—Lost, male collie; yellow, white ring around neck; answers to name Prince; reward. Forest 6503W. (c)

GLASSES—Lost, dark tortoise shell, between Natural Bridge rd. and car stop at Normandy; reward. Ferguson 241. (c)

GOLD BRACELET—Lost; link; set with 2 diamonds, 3 sapphires; lost near Morganford and Arsenal or Morganford and Juniata; liberal reward. Bomont 2383. Miss Hufnagel.

HAND BAG—Lost; at Busch's Grove, on North and South road, lady's brown hand bag, containing money; also letter addressed to owner. Phone Forest 3465R; reward. (c)

KEY—Lost; on gold chain; marked F. S. Warner. Forest 21.

KODAK CAMERA—Lost; on Kirkwood-Ferguson car, Tuesday evening; liberal reward. Phone Cabany 4260. (c4)

LEATHER CASE—Lost; in Vandervoort's, 7th floor rest room; containing business data and bank book. Call Forest 6384J or Olive 8331; reward.

MONEY—Lost; large sum, this morning, about 8:30, on Broadway and Locust or Broadway car; liberal reward. H. C. Craft, 3103 St. Vincent. (4)

PACKAGE—Lost; pair of trousers; Wednesday evening on Page car going west; reward. Forest 1737W. 5044 Wells. (c)

PARASOL—Lost; purple silk, ivory handle on Page car, Tuesday p. m.; reward; call Forest 4827R. (c)

PASTEBOARD BOX—Lost; I. C. train, Sunday; cloth dress, 3 waists; reward. 5235 Lindell. Forest 6686J. (c4)

PIN—Lost, platinum bar pin, with rhinestones, between Wisconsin and Cherokee and Benton Park, or between Benton Park and 3630A Pennsylvania av. Finder please call Sidney 1288W or at above address and receive reward. (c4)

PURSE—Lost; on 4th st. car; $5 and small change; working lady. 2806A Lafayette.

PURSE—Lost; on south Broadway; containing keys, glass, money; reward. 1309 Kentucky.

ROSARY AND CASE—Lost, near Marcus and Easton; reward. Call 3083X.

SHOES—Lost, pair of white shoes, Wednesday, at Nugents, or Grand Leader. Cabany 4379W. 5752 Theodosia.

SPECTACLES—Lost; Tuesday evening; tortoise, gold trimmed, between 16th and Washington and Maplewood. Benton 619W.

TIRE—Lost, between Webster Groves and Gravois rd., mounted tire, 31x4. Phone Riverside 1750. (c)

WAIST—Lost; gray beaded crepe de chine; on Bellefontaine car Monday; between 4:30 and 5 p. m.; reward. 3410A Oregon; or call evenings, Sidney 895R, during day, Sidney 4019. (c4)

WATCH—Lost; and chain; Sunday evening. Call Sidney 1046. 1202 Russell; reward.

WATCH FOB—Lost, with Masonic emblem; reward. 6556 Hoffman. Benton 696R. (5)

WRIST WATCH—Lost; gold; initials on back, H. H.; reward. Colfax 1257M. (c)

Found

GLASSES—Found; pair, in 5700 block Westminster pl. 3757 Gravois. (c)

FOUND BY THE POLICE.
LADY'S GLOVE—Twelfth District.
GOAT—Sixth District.
TAXI SERVICE LICENSE—Eighth District.
AUTO STATE LICENSE—Eighth District.
HORSE—Eighth District.
EYEGLASSES—Seventh District.

WOMAN—Sit. by colored, cleaning, laundry, Fridays, Mondays; fast worker; reference. Call Gertrude, Bomont 1197.

BUSINESS CARDS

Solid agate, 25c line; out-of-town, 25c daily, 30c Sunday; minimum 2 lines. Three or more insertions 1c line discount.

CARPET CLEAN'G—UPH'LST'G

EMPIRE Carpet Cleaning Co.; rugs renovated like new. Delmar 157. Lindell 4558. (c62)

RUGS renovated like new. Chicago Carpet Cleaning Co., Lindell 2030, Delmar 245L. (c8)

ELECTRIC WIRING, ETC.

FOUR rooms wired for 4 lights, $12. Ben, 1808 Madison st. (c8)

$27.50 WIRES 4 rooms, complete, with chain fixtures. Mid-West Elec. Co., 2221 Keokuk. Sidney 3826. (c62)

LET us estimate on your electrical work: old house wiring our specialty. Andrews & Wiegmann, 3611 N. 11th. Central 2925L. (c55)

MOTORS AND FANS—New and used, all sizes for sale; repairs for anything; electrical wiring of all classes; estimates free. Houston Electric Co. Olive 5434. (62)

LET F. B. Williams, the real electrician, wire that old or new house, or install that new hall lamp fixture at the right price. 1127 Hereford. Grand 2391J. Del. 4547L. (c62)

MISCELLANEOUS NOTICES

ALL kinds concrete work around homes, factories, garages, etc.; waterproofing; low prices; prompt service. Olive 6226, Riverside 30. Wipfler. (6)

CONCRETE cutting and wrecking without blasting. Graner Construction Co. (c8)

GUTTERING and down-spouting at honest prices for honest work. Lindell 749. (c62)

GUTTERING—Spouting and furnace work; call Delmar 2590L. (c)

HAIR BOBBING—25c; hemstitching, 5-8, 10c. Doll Hospital, 3334 S. Grand.

KEYS in 1 min.; auto keys furnished by No. Mound City Key Works, 6th and Pine. (c14)

KEYS—Auto and Yale keys made in one minute; guaranteed. Prentis, 1305 Market st. (55)

PAINT SALE—See our add in Misc. For Sale column. Ranetite Co., 2123 S. Broadway. (c92)

PLUMBING—City and county; gas fitting; save; work ourselves; reasonable. Lindell 6158.

REFRIGERATORS repaired and relined; save buying new one. Phone Main 937. Central 122. 915 N. Broadway. (c62)

TRUNKS, bags, and suitcases; repair work of all kinds. Priesmeyer Bros., 109 N. 14th st. Olive 8547. (c8)

LOOK AT YOUR MATTRESS
Let us remake it; phone Tyler 58, we will call, inspect it, submit ticking patterns to select from and quote price for remaking, free of charge; all work guaranteed.
OVERHOLSTER MATTRESS CO.,
Phone Tyler 58. 2728 Cass av. (c8)

Bricklaying and Tuckpointing

BRICKLAYING and ojbbing; garages a specialty; tuck pointing and cement work in all branches. J. R. Carey, 3851 Lincoln. Lindell 388W. (c76)

TUCKPOINTING—Reasonable; bids on that wall. J. McFarland, 1406 N. 18th.

Gas Pipe Cleaners

GAS PIPES blown, $2; work guaranteed. Nicholson, Tyler 409, Central 6494.

Painting

PAINTING—Of all kind; hardwood finishing; estimates cheerfully given. Gibbons Partners, 3508 Harper.

PRINTING AND ADDRESSING

BETTER printing at honest prices. McGill & Co., 123 N. 11th st. Olive 71. (c14)

STORAGE AND MOVING

CRAWFORD moving vans, furniture in exchange. Phone Bom. 2610. Cen. 2620. (c8)

SOUTH SIDE STORAGE AND MOVING CO. 1903 Sidney st.; fireproof warehouses. Victor 607, Sidney 235. (c8)

FOR SERVICE call Van-Do Moving Co., Lindell 3337 1010 N. Vandeventer. Reasonable rates. (c5)

ADVANCE MOVING CO., $4.50 load, or contract; furniture in exchange. Bomont 1329. (c8)

ACCURATE Moving Co.; furniture handled with care; $4.50 load, or contract. Lindell 2547W. (c8)

MOVING—Local and long distance, at reasonable rates. West End Storage Co., 3016 Chouteau. Grand 250, Victor 746. (c8)

ALWAYS best service, moving, storage and shipping. Prosser's, 3220 Olive. Bomont 807. Olive 5532. (c62)

MOVING by load or contract; furniture taken in exchange. Bomont or Central 2978. (c8)

MOVING LONG DISTANCE!
Don't pack your furniture; we take it there by truck. KEINER F. & M. CO., Delmar 974. Lindell 424. (c14)

GET our prices local and long-distance moving; packing and shipping. Eggleston Furn. Co., 4060 Easton. Lindell 73. Delmar 1929R. (c62)

LOCAL and long distance moving; cheapest rate in the city; by hour or contract; we specialize in country moving; place your order early and save 20 per cent; large auto vans. Lindell 2159. Sloan's Moving Co., 705 N. Vandeventer. (c89)

BEN A. LANGAN
FIREPROOF STORAGE CO.
If contemplating storage, you are cordially invited to 5201 Delmar, to see how we have taken care of the goods of others. (c62)

TERRE HAUTE, INDIANA—Our truck will be in Terre Haute, Ind., some time between now and June 1; we would like to arrange for a load back to St. Louis or any intermediate points. West End Storage and Moving Co., 3016 Chouteau. Grand 250 or Victor 746. (c39)

Freight Forwarding

I AM going to Florida on or about June 10; have about half carload of furniture; would like to hear from party or parties that can load with me. Box C-369, P.-D. (c91)

STOVE REPAIRS

A. G. BRAUER SUPPLY CO.
Stove repairs. 316-18 N. 3d st (c8)

Furnaces, Heating, Etc.

FURNACES cleaned, repaired and overhauled; reasonable. Lindell 749. (c62)

FURNACE REPAIRS.
Royal and National, all cast iron. WM. A. TIPTON, 4948-50 Easton av. Phone Delmar 760, Forest 4558. (c62)

WALL PAPER CLEANING, ETC.

ALEXANDER—Paper and paint cleaning; paper cleaned, $1 room. Lindell 2691J.

PAPERHANGING—Painting, plastering; reasonable. 5001 Kensington. Forest 2694M.

ROOM cleaned $1; good work; prompt service. Lindell 4506J. (4)

FOR a real job of paper hanging card C. M. Dickerson, 1403A Chouteau, or call Central 4026L.

WALL PAPER cleaned, all rooms $1; work guaranteed. Regal cleaners, Tyler 2587J. (4)

ROOMS cleaned, 75c; papering, scraping, plastering, painting. Murray, 5703 Spalding. Cabany 2995W.

WALL PAPER cleaning done at reasonable prices. 3407 Washington, Lindell 2439M. (c5)

WEST END CLEANING CO.—Paper cleaning experts; rooms, $1. 4637 Kennerly. Colfax 2740W. (c76)

WILL call and give an estimate on your paper cleaning. Rogers Co., Colfax 2002W. (c76)

WALL PAPER CLOSING OUT
Remnants 3c per roll and up; sold with or without border. 911 Franklin, 2d floor. (c6)

PROFESSIONAL

Solid agate, 25c line. Out-of-town 25c daily, 30c Sunday. Toilet Articles, Medical, 30c daily, 35c Sunday; out-of-town, 35c daily or Sunday; minimum 2 lines. Three insertions or more 1c line discount.

CHIROPRACTORS

PAULINE M. BROMWICH, chiropracter, graduate of Missouri Chiropractic College. Forest 2934W. 2909 N. Union.

DENTISTS

HAVE YOUR TEETH EXAMINED FREE. Dr. H. C. Downing, "The Careful Dentist." 517 PINE ST. POPPULAR PRICES. (c73)

DRESSMAKING—MILLINERY

DRESSMAKING—Tailoring, fancy sewing beading, braiding and embroidering; satisfaction guaranteed. 4451A Delmar or call Forest 8466. (c89)

COME ON IN, join the crowd of satisfied Post-Dispatch Want Ad. users.

ANSWERS TO QUERIES

The Post-Dispatch reserves the right to reject any query, Personal and telephone calls, or answers by mail, cannot be given attention, except letters on medical questions of undoubted sincerity, when accompanied by stamped addressed envelope.

AMOS.—Decoration day is a legal holiday in St. Louis.

CINNIE.—We suggest you take the mangy cat to a veterinary.

CONSTANT READER.—The State-Times Advocate is the evening newspaper in Baton Rouge, La.

SUBSCRIBER.—See answer to Constant Reader in regard to school for auto driving instructions.

BLUEBIRD.—The abbreviations for the name Alexander are pronounced as they are spelled, Alec or Alex.

CONSTANT READER.—The Y. M. C. A. Automobile and Mechanical School has its headquarters at Ninth and Carr streets.

K.—When shutting off the hot-water heating plant for the summer, run the water out of the boiler and pipes, and be sure to refill before starting up in the fall.

READER.—Machine oil may be removed by rubbing with soap and cold water. Do not use hot water or it will set the stain. Axle grease may be removed by spreading the fabric on a flat surface and rubbing the spot with turpentine.

JACK.—A subscriber suggests the following as the best route to Indianapolis, Ind., via the old National pike, through Collinsville, Highland, Greenville, Vandalia, Effingham, Marshall to Terre Haute, 175 miles, all concrete; Terre Haute to Indianapolis, about 100 miles, via Brazil and Greencastle, macadam and gravel.

ANXIOUS.—The 10c tax on colored oleomargarine was imposed in 1895, in response to a demand by agricultural and dairy interests. The bill providing for the tax was introduced by Congressman Grout of Vermont, now dead. All oleomargarine is taxed ¼ of a cent a pound to pay for an inspection service. The production of colored oleomargarine is very small. It is taxed at the higher rate because oleomargarine when colored, and only when colored, can be sold as imitation butter.

L. R.—The United States fractional currency is only redeemable when in sets. Set No. 1 consists of the different denominations issued, 3c note, 5c, 10c, 25c and 50c. The 3c, 5c and 15c notes are rare. Price for this set is $4.50. Set No. 2 consists of 15, all different notes, 3c to 50c, representing the different issues, designs, etc. If the notes of this collection were bought separately, they would cost about $15. The price for the collection is $10.50.

OLD SUBSCRIBER.—Keeping the lemons in a covered dish may help to keep them from drying and getting hard. (2) The following is the best way to boil rice: 1 cup rice, 2 quarts boiling water, 1 tablespoon salt. Pick over the rice; add slowly to boiling salted water, so as not to check boiling of water. Boil 30 minutes, or until soft, which may be determined by testing kernels. Old rice absorbs much more water than new rice, and takes longer for cooking. Drain in coarse strainer, and pour over one quart hot water; return to kettle in which it was cooked; cover, place on back of range, and let stand to dry off, when kernels are distinct. When stirring rice always use a fork to avoid breaking kernels. Rice is more satisfactory when soaked overnight in cold water to cover. (3) A spoon is used in eating the fruit cocktail.

LEGAL INFORMATION.

(By a Member of the St. Louis Bar Association.)

R. L. C.—If the debtor can be served with process in Missouri, the debt can be collected here.

M. S.—Keep the card until you hear from the Bonus Commission, you cannot get any money for the card.

R. B.—No additional license is necessary, but you should notify the License Collector of your old and new addresses, telling him also the number of your license.

FISHERMAN.—A State license, costing $1, is all that is necessary. You do not need even that if you fish in the county of which you are a resident.

EX-NAVY MAN.—We understand that claims for the bonus are passed on by the commission in the order of the claim numbers, being either paid, rejected or held up for investigation.

MRS. M. J. S.—If the divorce was obtained in Missouri, either party can remarry immediately, but it is safer to wait until the end of that term of court, as the divorce may be set aside during that period.

L. C. H.—You will not be legally of age until you are 21 years old. However, under the circumstances you have a right to live with the aunt of your choice. If your parents institute court proceedings tell the facts to the Judge.

WM. K.—You can manufacture and sell your foodstuff, provided that you obtain manufacturer's and merchant's licenses, and provided that you comply with the pure food and drug act by printing the ingredients on the label. The foodstuffs, of course, must be pure.

WORRIED.—Probably she has no ground for a suit for slander against you, if the facts are as you state. If she sues you, you should consult a lawyer. We suggest that you apologize to her and try to smooth the matter out. Your homestead is exempt up to a value of $3000.

MRS. C. W.—Rents can legally be raised as many times as the landlord wishes. The tenant can refuse to agree to an increase in rent, in which case he will continue to pay the old rent, but the landlord can give him one month's notice to vacate. (2) Under certain conditions it may be unlawful to burn rubbish in ashpits.

MEDICAL QUESTIONS.

Health and sanitation questions of public interest only will be considered. Diagnoses or treatment of individual cases will not be given.

S. E. G.—We do not know of the mercury and rose water formula for use on the hair.

WORRIED GIRL.—White spots on the tongue, such as you describe, are not an indication of cancer. They are generally associated with deranged digestion. Touch the spots with a stick of nitrate of silver and they will disappear.

ANXIOUS.—Apply at the city hospital or any hospital for information regarding the course of training for nurses. A high school education is necessary, also a good moral character and good health. Most hospitals offer opportunities as assistants or attendants.

E. W. S.—Your description is not very clear. Write again and give more details. Have you been in contact with any person having a similar affection. Have you slept with such a person or in a bed occupied previously by anyone having a skin disease?

A POOR MOTHER.—You might try the following remedy for bed-wetting: Have extract rhus aromatica 24 grains and nux vomica 3 grains made into 12 capsules. Give the child one after supper and one at bedtime for a week. If no improvement in that length of time give one capsule in the morning and one at noon in addition. Continue treatment for one month after apparent cure. Do not allow the child to partake of liquids after 6 p. m.

DANCING

DANCING—Special: 7 lessons $1.50; methods unsurpassed, afternoons, evenings. Bernhardt's, Park and Compton. (5)

PRIVATE DANCING—4415 Washington bl.; guaranteed in six lessons. Mrs. Miller, Forest 4809. (c62)

CAVE DANCING ACADEMY boat excursion on St. Paul, Thursday, June 1. Advance tickets at hall and Baldwin Piano Co., 1111 Olive st. (c8)

THE LATEST DANCE STEPS taught privately; daily and evenings; Adam's Private Dancing School, 3965 West Pine. Lindell 4745. (4)

SUMMER SCHOOL—Learn to dance at Arcadia, 3517 Olive st. Lessons mornings, afternoons and evenings; latest steps taught. Central 2417, Lindell 4358. (c8)

SUMMER SCHOOL—Learn to dance quickly and correctly at Cave Dancing Academy, Olive and 29th sts.; classes Tuesday, Thursday and Friday evenings, 8 to 11 p. m. (c8)

DETECTIVES

DETECTIVE does shadowing, investigating; locates missing people; confidential. 3678 Finney. Lindell 5102, Delmar 3744X. (7)

SHADOWING—Investigating; confidential. H. Irving, 3855 West Pine. Lin. 3876. (c14)

EX-U. S. OFFICER does shadowing, investigating; locates missing people, etc. Suite 414 Rialto Bldg., 4th and Olive. Olive 5012. (c8)

EX-OFFICER WM. E. LA CHASSE does shadowing, investigating, locates missing people. 816½ Chestnut, room 6. Olive 8762. (c8)

INSTRUCTION

A LOCAL lawyer will direct several students who desire to study law at home, will prepare you for bar examination by practical home study course. Address Box 1583, Central Station, city. (c62)

ENROLL now for our complete bookkeeping course preparatory to higher accountancy; tuition and books, $25; class limited. City College of Law and Finance. Fourteen years at Grand and Olive. Phone Lindell 2423. (c62)

LADIES—We teach hairdressing; marceling; permanent waving and beauty culture; easy to learn; big demand; salaries high; day or evening classes. Inquire, MOLER COLLEGE, 810 N. 6th st. (c13)

Schools and Colleges

BOOKKEEPING MEANS
A big demand for your services, 12 months in every year; full time job; full time pay. Phone Forest 24 for new catalog. RUBICAM BUSINESS SCHOOL, "A position sure." (c85)

Trade Schools

MEN—Learn barbering; it means independence; have your own shop or job at good wages; see advantages of our post graduate department; catalog free; call or write. MOLER BARBER COLLEGE, 810 N. 6th st. (c13)

MEDICAL

WOMEN AND GIRLS cared for during confinement. Liberty Hospital, 4267 Delmar. (c58)

PATENTS

PATENTS OBTAINED—Advice and folder free. F. J. Larson, 105 N. 7th st. Olive 576. (3)

Your servants, ready to wait on you at a moment's notice, are Post-Dispatch Wants.

EMPLOYMENT WANTED

Solid agate, first three lines or less 40c; additional lines 20c each. Three or more insertions 1c line discount. NEVER send ORIGINAL recommendations in applying for employment. Use COPIES

MEN, BOYS

AUTO MECHANIC—Sit. by experienced; and battery man; married. W. B. Cottle, 2908 Gamble. (4)

ADVERTISING MANAGER OR ASSISTANT—Sit.; newspaper training, with knowledge of merchandising; versatile; position taken only where I am "sold heart and soul" to the business. Box G-316, Post-Dis. (7)

BAKER—Sit.; allround; day work. Box G-253, Post-Dispatch. (92)

BAKER—Sit.; allround; day work preferred. Bell, Sidney 3468J. (92)

BAKER—Sit.; first hand on bread and rolls; work alone. 2738 Lafayette av. Kinloch phone, Victor 3271X. (4)

BELL BOY—Sit.; reliable; willing to work anywhere in hotel. Thomas Maxwell, 3111 Bell.

BLACKSMITH—Sit.; experienced on rail road, auto or wagon work; also acetylene; foremanship preferred. Box D-410, P.-D. (89)

BOOKKEEPER-ACCOUNTANT—Sit.; will install systems, keep books, handle all details in connection; monthly basis; reference, Sidney 1215M.

CARPENTER—Sit. by nonunion. Central 5407L. (90)

CARPENTERS—Two nonunion want new or repair work; reasonable wages. 1405 St. Ange. Central 5754L.

CHAUFFEUR—Sit.; young; colored; best reference from several prominent people. Forest 3945.

CHAUFFEUR—Sit.; colored; good, careful driver; truck or private car; city references. Lindell 3086.

DRAFTSMAN—Sit.; mechanical and structural technical graduate, desires position with large manufacturing concern preferred; good references. G. H. G., 3860 Page. (5)

MAN—Sit.; age 26; wants steady work. Lutz, 4880 Hamburg. Riverside 1519J. (4)

MAN—Colored, wants dishwashing or porter work; day or night. Bomont 3252W.

MAN—Sit.; well educated man will consider any steady work. Box G-326, P.-D. (5)

MAN—Colored, wants work as porter or chauffeur; drive any car; reference. Brady Pruitt, 1714 N. 11th.

MAN—Sit.; young; steady; to learn in retail store; references and bond if required. Box G-338, Post-Dispatch. (6)

MAN—Colored, wants work; screens made to order, repaired, painted or put up; carpentering and repairing. Lindell 3767J. (5)

MAN—29, married, wants work; intelligent, hard worker; 12 years in last place; highest references and bond. Box D-408, Post-Dispatch. (5)

MAN—Sit.; strong, elderly man wants position, watchman or porter; wholesale house or factory; city references. Box G-293, Post-Dispatch. (6)

MAN—Sit.; young man wants position with responsibility; have had 18 years practical experience in machine shop; pattern shop and engineering work; aggressive; can handle men. Box D-413, Post-Dispatch. (89)

MAN—Colored, married, 27, wants work in private family; porter or any kind of work; can use typewriter and have fair knowledge of clerical work. Phone Bomont 1397W, between 3 and 6. Ask for Wilson. (6)

OFFICE BOY—Sit.; good typist, accurate at figures; can assist with books; salary no object; age 16. Sidney 1783. (6)

PAPERHANGER AND PAINTER — Sit.; wants work; first-class mechanic; for property owner and real estate. Grand 6331.

SITUATIONS—MEN, BOYS

SALESMAN—Sit.; experienced; owning automobile; desire permanent meritorious line; no missionary work; commission basis; references. Box D-414, Post-Dis. (1)

STENOGRAPHER—Sit., and typist; accurate and rapid beginner; always on the job; reasonable salary; aged 16. Victor 982. (1)

YOUNG MAN—Sit.; colored, as janitor; reliable, experienced. Bomont 1471.

YOUNG MAN—Sit.; experienced in sales and office work in automobile and insurance business. Box G-294, Post-Dispatch. (5)

YOUNG MAN—WHO IS A HIGH-PRESSURE SPECIALTY SALESMAN IS OPEN FOR CONNECTION IN ST. LOUIS. AT PRESENT EMPLOYED, BUT AN OFFER WITH A RELIABLE CONCERN WILL TAKE ME OFF THE ROAD; AM CAPABLE OF MANAGING OR ORGANIZING SALES FORCE. BOX G-406, POST-DIS. (4)

SITUATIONS—WOMEN, GIRLS

BOOKKEEPER-CASHIER—Sit., woman, experienced, in office detail and management. Box D-108, Post-Dispatch.

COMPTOMETER OPERATOR—Sit.; 19 years old; 1 year high school, year general office experience; excellent references. Call Grand 5172J. (6)

COOK—Sit. by good, neat, colored, Southern girl. Bomont 1643W; good reference.

GIRL—Colored, reliable, wants 2 days, cleaning, each week, or washing. Bomont 1727W.

GIRL—Colored, wants general housework, plain cooking, with no washing. Lindell 8039M.

GIRL—Colored, wishes housecleaning and good home; small family. Write 2830 Laclede, Violet Young.

HOUSEGIRL—Sit. by German girl, position in housework. 3316 S. 9th.

HOUSEGIRL—Country girl, 16, would like work in small family; no washing. Miss Mildred Lapsansky, 1216 Dillon st. (5)

HOUSEKEEPER—Sit., with child; work in small family; no triflers. Mrs. A. McDonald, 4251A Vista.

HOUSEKEEPER—Sit.; in motherless home or couple employed; no laundry work. 2826 Franklin.

LADY—Sit.; general housework; with child. 2609 Mackland.

LADY—Sit. by young; wishes position in doctor's office; experienced. Call 4026 Taft av.

LADY—Clerical position wanted by lady with business experience and good education; clear writing, good typist, fine accountant and cashier; undersands filing and general office work. Call Cabany 2680R. (5)

LAUNDRESS—Sit.; colored, for Fridays. Call Bomont 2495.

LAUNDRESS—Colored, wants 2 days; $2 65 day. 526 S. Ewing.

LAUNDRESS—Sit.; washing to take home. Grand 4760. 3701 Vista.

LAUNDRESS—Sit.; hotel bundles to bring home; call Lindell 5581J, Mrs. Collier.

LAUNDRESS—Sit.; colored, $2.65 day; call Lindell 1988.

CASHIER—Schertz's Cafenet, 3602 Olive.

LAUNDRESS—Sit.; or cleaning, colored, by day, Thursday, Friday, Saturday. Stella, 719 N. Compton.

LAUNDRESS—Colored, wants days out or cleaning; best references. Lizzie, Lindell 5588W.

LAUNDRESS—Sit.; ladies bundles to bring home; quilts, blankets, curtains, men's shirts, 7 for $1; collars, 30c per dozen. Bomont 2659J. (4)

LAUNDRESS—Sit.; colored; ladies' bundles taken home; quilts, blankets, curtains; 7 men's shirts, $1; collars, 30c dozen. Bomont 2659J. (4)

MAID—Sit.; colored, general housework, in family of adults; plain cook; room on premises. Lindell 1649J. (5)

PROOFREADER—Sit.; lady; experienced and educated, having college degree; worked in printing office. 1626 S. 18th.

SEAMSTRESS—Sit. to do plain sewing at home; very reasonable. Cabany 828W.

STENOGRAPHER—Sit.; can give A1 references. Grand 6609W. (4)

STENOGRAPHER—Sit. by ambitious young lady; will work reasonable. Call Grand 2723. (25)

STENOGRAPHER—Sit.; neat and energetic, accurate in all work; knows bookkeeping; desires position with reliable firm; age 16; salary $10. Sidney 1783. (6)

STENOGRAPHER—Sit.; can also assist with books; neat, efficient, competent; can give A1 references. Box G-283, P.-D. (4)

TYPIST—Sit.; accurate and rapid; good qualities; has business school training; age 16. Sidney 1770. (6)

WOMAN—Colored, wants laundry or housecleaning work; steady. Rosa Bailey, 2311 Papin.

WOMAN—Sit.; colored laundress, bundles to bring home. Dora Williams, 3012 Lawton, rear.

HELP WANTED

Solid agate, 25c line; out-of-town, 25c daily, 30c Sunday; minimum 2 lines. Three or more insertions 1c line discount.

NEVER send ORIGINAL recommendations in applying for employment. Use COPIES.

READERS desiring to fit themselves for higher positions through special training should read the Instruction, Trade Schools and Schools and College ads.

MEN, BOYS

ARCHITECTURAL DESIGNER—First-class, to take charge of department; must be experienced in all branches; good salary and excellent future opportunities. Apply giving outline of qualifications and phone number. Box K-24, Post-Dispatch. (c4)

AUTOMOBILE MECHANIC—Must be expert. 4455 Manchester. (c)

AUTOMOBILE PAINTERS — First-class. Weber Motor Car Co., 1817 Locust. (c)

AUTOMOBILE BODY DOOR HANGERS AND FRAMERS; EXPERIENCED; STEADY WORK; GOOD WAGES. R. N. COLLINS V. W. CO., 3900 CHOUTEAU. (c7)

AUTOMOBILE MECHANIC—Must be experienced Ford repairman; none other need apply; must have references; steady work. Mendenhall Motor Co., 2315 Locust. (c6)

AUTO PAINTERS—First-class striper and finisher; wages $35 per week; also two second men to color and rub varnish; wages $30 per week. Bardwell Auto Works, Great Bend, Kan. (6)

BAKER—Good second hand on bread and rolls. 5897 Delmar. (c)

BAKER—Third hand. Ashland and Vandeventer.

BAKER—Single, young man, to work as second hand on rolls and pastry. Apply 5 p. m. or 10:30 a. m., room 308, Union Station. (c)

BARBER—First-class; for Friday and Saturday; $7 guaranteed, 60 per cent of $10. 6512 Easton.

BEEF BUTCHER—At once; come ready for work. Chas. Hentz, Emily and Obear. (c)

BELT MAKERS—Experienced. Apply Missouri Belting Co., 1021 S. Grand. (c89)

BLACKSMITH—And horseshoer in general shop. 139 West Argonne drive, Kirkwood, Mo. (6)

BLACKSMITH'S HELPER—Experienced. American Bridge Co., 1014 S. Vandeventer. (c)

BOY—For drug store. 3342 Franklin.

BOY—Apply Henderson-Kile Hat Co., 823 Washington. (c)

BOY—About 16 years of age; apply Morath's, 505 N. 9th. (c)

BOY—To work in drug store. Carter and Red Bud.

BOYS—Must be past 16 years. Call at once. 312 Elm. (c)

BOY—14 years of age, to run errands; state salary desired. Box C-196, Post-Dis. (c)

BOY—About 16 years, bright, energetic, for office; good opportunity for advancement. Box K-413, Post-Dispatch.

BOYS—20, 13 to 16, Friday, Saturday and Sunday, to sell refreshments at horse show. Apply Jefferson Barracks stands.

BOY—To learn the automobile trade; pay while learning; must be 17 or over if you are afraid of work stay home. 2401 McNair. (c)

BUSHELMAN—Apply Dundee Woolen Mills, 212 N. 7th. (c)

BRIGHT BOY—16-18 years old, willing to work hard, in office of manufacturing plant; must live in South St. Louis; permanent position; no experience necessary if you are wide awake; give age, salary expected, etc., in first letter. Box C-149, Post-Dispatch. (c4)

BRUSH HANDS—Experienced. Heywood-Wakefield, 6th and O'Fallon. (c)

CABINET MAKERS—For car work; former employes and experienced men given preference; highest wages; steady work. Apply ST. LOUIS CAR CO., 8000 N. Broadway. (c8)

HELP WANTED—MEN, BOYS

CABINET MAKERS—First-class; must have experience in store and office fixture line; good wages. Apply Globe Store and Office Fixture Co., 7th and Franklin. (c)

CARPENTER—White, married man, experienced in general carpenter work and factory repairs; must understand installing machinery, line shafting and pipe fitting; must follow this work as a business and furnish references for doing work of this kind; steady employement; open shop; wages $25 per week with 4-room house, rent free; must own furniture. Call Sayman Bldg., 2117 Franklin. (c)

CAR FINISHERS—Experienced help and former employes given preference; highest wages; steady work. Apply ST. LOUIS CAR CO., 8000 N. Broadway. (c8)

CARPENTERS—Apply after 5 o'clock. 1252 Aubert. (c)

CABINETMAKER—First-class. Apply 4966 Page. (c)

CARRIAGE PAINTER—First-class. Kranz Auto Co., 3034 Gravois. (c5)

CHAIR SANDERS—Experienced; steady work. National Chair Co., 301 S. 1st. (c)

CHEF—Thoroughly experienced. Remley Market, Sixth and Franklin. (c)

CHEF—High-grade, white; also pastry chef, for first-class hotel, open July; state salary; strictly confidential. Box G-327, P.-D. (4)

CHINA PACKER—Experienced man, with own tools; pack china and crockery into barrels and casks. Call 1621 Arcade Bldg. (c)

CLERK—For bathing resort on Meramec River. Call 2217 Victor. (c)

COLLECTOR—Experienced; surety bond required. Box G-300, Post-Dis.

COMPOSITOR MALE OR FEMALE
Steady work and good opportunities. CRUNDEN-MARTIN MFG CO., 2d and Gratiot.

COOK—Colored man; experienced; good references. Forest Hotel, 408 N. Euclid. (c)

COOK—Experienced, who understands pastry. Olive 1639. 519 Morgan. (c)

COOK—Night; experienced white man. Grand Restaurant, 1315 N. Grand. Lindell 1884. (c)

COUPLE—Man to work in garden, wife for housework; on small farm. Wydown 494W. (c)

COUPLE—White; to work in suburban home; woman to cook and do general housework; no laundry work; man for outside work, tend cows, chickens and take care of lawn and plants. Call at La Salle Candy Shop, Broadway and Olive.

DISHWASHER—Small restaurant; apply at once. 4042 N. Grand.

DISHWASHER—First-class. Carsonville Cafe and Garden. Cabany 2890W. (6)

DRUG CLERK—A hustler and worker; one familiar with soda fountain. 5300 West Florissant av. (4)

DRUGGIST—Registered. Call 2800 N. Grand av. (6)

DRUG CLERK—Young man, 16 or over, evenings and Sundays or full time; state age, experience, salary desired and references. Box C-376, Post-Dispatch.

DYE MAKER—1926 Gravois.

FARM HAND—Experienced in truck gardening; $30 and board. Apply 1900 pine st., 4th floor. (c4)

FARM HAND—Good wages, board. H. T. McClelland, Barrett's and Quinette roads, Meramec Highlands. (c5)

FINISHERS—With furniture factory experience, to enamel kitchen cabinets; must be experienced; no others need apply. Call 1545 Tower Grove. (c6)

FURNITURE FINISHER—First-class, who understands mixing of colors. Cabany 255.

FURNITURE STRIPER— Apply 915 N. 8th. (c)

GLAZIERS—Apply Harry L. Hussmann Refrigerator & Supply Co., Leffingwell and North Market. (c)

GOLD STAMPER—Experienced; one who has had experience printing on leather goods; what have you. Weinberg Mfg. Co., 810 Lucas, 2d floor. (c4)

GRANITOID FINISHER—A1 journeyman, who can make own forms, platforms, walks; contract; references. Box C-313, Post-Dispatch. (c)

GROCERY CLERK—Young man, experienced in groceries, meat and produce. 2736 Franklin.

HAND NAILER—Experienced. Apply General Adv. Sign Co., 4024 Easton. (c)

HELPER AND DRIVER—For butcher shop. 319 S. 14th st.

LABORERS—At 4300 S. Broadway. (c)

MACHINIST—First-class, fitting room machinist; men's fine shoes; out of the city. Box C-331, Post-Dispatch. (c)

MACHINE HANDS—Woodworking; experienced; all around. Staudte-Rueckholdt Mfg. Co., 112 Soulard. (c4)

MACHINIST—First-class, allround machine hand; no other need apply. 2641 Pestalozzi. (c)

MAN—Young, for soda fountain. Antle Drug Co., Delmar and King's highway.

MAN—Allround, for meat market and grocery. 3601 Page.

MAN—Young, 18 to 20; drive Ford. Call 6 p. m. 1240 Tamm.

MAN—To work in exchange for 3 basement rooms. Tyler 3129J. (c)

MAN—Middle-aged, to work on farm. H. R. Zadow, just north of Koch Hospital. (4)

MAN—With experience on power press and foot power square shear work. 819 N. 11th st. (c)

MAN—Large property owner wants general repair man; steady work; $2.50 per day; must have references. Box K-35, P.-D. (c5)

MAN—With automobile, to take me from 2d and Chouteau to 4000 De Tonty st. every evening at 5 o'clock. Box G-407, P.-D. (5)

MAN—Young, 18, to run elevator and help in stock; good chance for advancement; references required. Schwerdtman Toy Co., 811 Washington. (c)

MAN—Single, to work around dairy and poultry. Apply Lemp's stables, Lemp and Cherokee or Olswel Farm, Kennerly rd., Sappington, Mo. (c)

MAN AND WIFE—White woman to wash and iron and help in kitchen; man to do inside and outside work. Phone Webster 1486; 240 West Manchester rd. (c5)

MAN—About 18, who can operate typewriter; some knowledge of shorthand preferred; steady position; good chance for advancement; answer fully. Box G-269, Post-Dispatch.

MARBLE CARVERS—And cutters. Pickel Marble and Granite Co., 1901 N. Broadway. (c92)

MEAT CUTTER—4301 Lafayette.

MEN—10, with automobiles, to leave city. Call 4222 Easton. (c7)

MEN—To work at cracker oven. Union Biscuit Co., 6th and Carr. (c)

MEN—Three, for general kitchen work. Missouri Baptist Sanitarium, 919 N. Taylor.

MEN—To handle burnt brick; must have experience. Hydraulic Press Brick Co., 4996 Manchester av. (c7)

MEN—Three, single, 18 to 23, for collecting and selling; commission, bonus and guaranteed salary. Room P. 1042 N. Grand, 2 to 6 p. m. (5)

Men of Ability
We have a permanent position for the man with real business ability, character, personality and good references; men over 28 years of age. Call 10:30 to 12:30 at 1303 Boatmen's Bank Bldg., asking for Mr. Hicks (c4)

MILLMAN
BY OHIO CONCERN DOING LARGE SPECIAL MILLWORK BUSINESS; AN EXPERIENCED MAN, CAPABLE OF TAKING MEASUREMENTS FROM BUILDING, BILLING AND DETAILING FROM THESE MEASUREMENTS AND ARCHITECTS' DRAWING; PERMANENT POSITION WITH WELL ESTABLISHED ORGANIZATION TO RIGHT MAN; ANSWER CARE OF POST DISPATCH, GIVING QUALIFICATIONS, SALARY REQUIRED, AGE, ETC. BOX J-180, POST-DISPATCH. (c1)

MOLDER—Rip sawyer and frame maker. Apply Hill-Behan Lumber Co., 6500 Page. (c4)

MOLDERS—Two floor stove plate molders; union shop; men must pay own transportation. Hamper-Bray Co., Oakland, Cal. (c4)

HELP WANTED—MEN, BOYS

MOTOR CYCLE REPAIR MAN—[illegible] first-class on Indian motor cycles. [illegible] Motor and Cycle Co. 101 N. 12th st. [illegible]

OFFICE BOY—To answer telephone; opportunity to learn estimating. Box [illegible] Post-Dispatch.

OPTICIAN—For high-grade retail [illegible] tion optical store; must be experienced [illegible] ter and adjuster; good, first-class [illegible] answer, stating age, experience, former employment, etc. Address Box K-48, P.-D.

PAINTERS—3; first-class. Apply 7:30 a. m. tomorrow. 4337 Bates.

PAINTERS—12 structural iron; [illegible] union. Apply Wm. Southerland [illegible] Co., Scott Field, Ill.; long job for [illegible] men.

PAPER HANGERS—Apply 2350 [illegible] call Sidney 1430 Victor 1338R.

PAPER HANGERS—10; first-class [illegible] J. D. Horne Wall Paper Co., 3173 [illegible] ton.

PAPER HANGER—Also paste boy; steady work for good man. Apply 1026 N. [illegible] st. before 6 p. m.

PAINTER—Union. Apply on job ready for work, 1929 McCausland.

PASTE BOY—1800 Cora.

PLASTERERS—Union; $9 for 8 hours; no trouble. Apply Master Plasterers Association Builders' Exchange, Memphis, Tenn.

PORTER—White. F. A. Wagenfuehr Binding Co., 222 S. 8th st.

PORTER—Young colored man. [illegible] Ehlhardt Bakery Co., 3030 N. Newstead.

PORTER—Combination porter and [illegible] colored; at once. Melville Hotel, Bartmer.

PRESS FEEDER—White, married man, cylinder, cutting and creasing press; open shop; steady employment; good wages; sober and reliable man only; references required for doing work of this kind. Call Sayman Bldg., 2117 Franklin.

PRESSERS
Experienced on gingham dresses; big pay. MORGANSTERN GARMENT CO., 618 N. 9th st.

PRESSMAN—First-class nonunion cylinder. Open Shop Printers, 312 N. 8th st.

QUARRYMEN—And laborers. East St. Louis Stone Co., Falling Springs [illegible] City office, Arcade Bldg. East St. Louis, Ill.

RIVET MAKER—Experienced; Acme machine. Apply American Bridge Co., 1014 S. Vandeventer.

SCREW MACHINE OPERATORS—[illegible] Broadway.

SEAMSTRESS—Experienced, to assist dressmaker. 5958 Cates.

SEWER LABORERS—50c hour. King's highway and Magnolia.

SHAPERS—Band sawyers and tenoner machine operators experienced. 5401N. Bulwer. (c)

SHIPPING CLERK—One with wholesale ladies' ready-to-wear house experience preferred; steady employment and good pay. Apply Forest City Mfg. Co., 1017 Washington av.

SODA MAN—Experienced, to work extra evenings. Bender Drug Co., 6196 Delmar.

SPRAY HAND—Must be experienced in furniture work; no others need apply. Call 1545 Tower Grove.

STENOGRAPHER—With railroad experience; $3.66 per day; state experience. Box C-351, Post-Dispatch.

STOKER FIREMAN—For large industrial plant. Box K-385, Post-Dispatch.

STRONG BOY—To learn tinner's trade. [illegible] Park.

STRUCTURAL STEEL ELECTORS—Experienced. Apply 1605 Syndicate Trust Bldg. Stupp Bros. Bridge and Iron Co.

TERRAZZO MAN—Experienced; $1 per hour, 8 hours a day; approximately two months' job. Apply Dallas Open Shop Square Deal Association, Dallas, Tex.

TINNER—Must be good on hand machine work. 819 N. 11th st.

TINNER—For outside and furnace work. Pieper Sheet Metal Co., 2636 Gravois.

TRIMMERS—Allround men on high-grade auto work. Box C-150, Post-Dis.

UNION MACHINE HAND—Apply Prudential Fixture Co., 2000 Chouteau.

UPHOLSTERERS—Call ready for work in morning. 4524 Easton.

WATER TENDER—For large industrial plant. Box K-384, Post-Dispatch.

YOUNG MAN—Well educated as assistant to manager; room 486 Arcade.

YOUNG ATTORNEY—Take charge of collection department. Box G-256, P.-D.

YOUNG MEN—Two, to work in stock. See Mr. Schmiederer, Buxton & Skinner Ptg. & Staty. Co., 306-08 N. Fourth st.

YOUNG MAN—To deliver groceries; bring reference. Dorn's Market, Vandeventer and Delmar.

YOUNG MEN—Three, clean-cut, for specialty selling; no down-and-outers need apply; call between 1 and 5 p. m. 305 Rialto Theater Bldg., ask for Mr. Walters.

AGENTS WANTED—MEN

AGENTS—200 per cent profit; small capital required. Apply 1904 S. Broadway.

AGENTS—15 useful household articles, guaranteed fast-selling repeaters. Majol, 818 Pine st.

AGENTS—With car, for St. Louis and St. Charles County, Mo., and St. Clair County, Ill.; well advertised products. P. S. Wilson, Madison Hotel, 1831 Market st.

AGENTS—If you think you can sell medicine, see me; we send samples full size prepaid; big 7-oil and salve, 50c. W. Blaydes, 1004 Market st., St. Louis, Mo.

AGENTS—Men or young men, for railroad news service on trains; can use 2 or 3 live, awake hustlers only; good opportunity for the right kind. Apply in person only, 22 S. 18th.

MAN—To sell patented automatic rat trap; 25 per cent commission; whole or spare time. Box G-334, Post-Dispatch.

CANVASSERS AND SOLICITORS

CANVASSERS—Rogers silverware; commission every day; only good men need apply. 704 N. 4th, 2d floor.

SOLICITORS—Live wires, for house-to-house work; make big money; attractive, easy seller; city and surrounding towns. [illegible] Rutger st.

PARTNERS WANTED

PARTNER Wtd.—Who can finance a legitimate business up to $20,000; details upon application; no triflers. Box N-342, P.-D.

PARTNER Wtd.—By first-class baker, to buy one of best bakeries in city; must be a business man to handle; must invest about $7500. Call at 1411 Sullivan, P. J. Mueller.

SALESMEN WANTED

ADVERTISING SOLICITOR—A1, on commission basis. Box G-258, P.-D.

DISTRICT MANAGERS—3, to take charge of city sales force selling 3 standard makes of cleaners. Call 920 Pine.

FURNITURE SALESMAN—Experienced; must be A1 time payment man; no other need apply; good salary [illegible] Call between 6 and 7 p. m. [illegible] ager, Rhodes-Burford House Furnishing Co., 414 N. Broadway.

LAND SALESMEN.
High pressure, skillful producers, accustomed to the one call method of selling and able to put real punch and fire back of a selling plan, that has unusually strong selling points; preference given Chicago [illegible] Rio Grande Valley land, and stock salesmen. Our men earn $900 to $3000 per month in commissions; see our Mr. W. W. [illegible] Jr., American Hotel, between 9 a. m. and [illegible] p. m. LA VENTURA CO., Mexico, D. F.

TRUCK SALESMAN
Real opening for experienced [illegible] salesman; drawing account and commissions; might consider good man without experience; good firm. Box D-256, P.-D.

SALESMAN—Call on retail merchants [illegible] mission; good article; after [illegible] 4207A Holly.

SALESMEN—High-class, reliable [illegible] salesmen; live leads furnished. Call Liberty Hospital, 4267 Delmar.

SALESMEN—And collectors for health and accident insurance; all or part time; [illegible] 309 Chemical Bldg.

SALESMEN—Five; house-to-house, to sell cherry stoner to cherry canners; big commission. Box G-254, Post-Dispatch.

SALESMEN—Experienced road men to [illegible] auto springs; Iowa, Kansas, Oklahoma; Champion Auto Spring Co., 3149 Pine.

SALESMEN—To sell improved vacuum suction sweeper; backed with 15 years [illegible] cleaners; real proposition to live wires. 918 Pine st.

SALESMAN—To sell live jewelry novelty to haberdashers and jewelers in city; commission basis. Apply J. Landecker [illegible] 812 Star Bldg.

SALESMAN—To sell Ford cars on commission; salary limited only by your ability; others making $500 to $800 a month; good salesmen with large acquaintance can't fail. Riefling Automobile Co., [illegible] S. Jefferson.

SALESMEN WANTED

SALESMEN—For permanent positions; experience not essential. Apply between 12 and 1 to Mr. Hines, Hoover Suction Sweeper Co., 265 Field Bldg., Taylor and Olive. (c15)

SALESMEN—Manufacturer toilet goods, soaps, spices, established over 55 years, will employ two willing workers for city work. J. R. Watkins Co., 203 Wainwright Bldg.

SALESMEN—Catholic, young, in our literary department; highest commission paid, together with bonus; permanent work; city or country; excellent chance for advancement; 8-10 or 5-6. 1326 Chemical Bldg. (c62)

SALESMAN—Experienced overall salesman to cover St. Louis and surrounding territory; state age, experience and territory formerly covered. Dan Oversuit Co., 500 W. Division st., Chicago, Ill. (c5)

SALESMAN—Good personality, aggressive, to nationally advertised high-grade surgical utility; no competition; surgical experience preferred but not necessary; man with car preferred. See Mr. Siebrandt, space 104 A. M. A. Convention, Moolah Temple, St. Louis. (4)

SALESMAN WANTED.
Loan and Savings Association operating under the Finance Department of the State of Missouri, can use three experienced salesmen in St. Louis to sell 3 per cent loan and home purchasing contracts. Call 308-09-10 Central National Bank Bldg. (c25)

SALESMEN—Two, on commission; to sell a high-grade, medium-priced automobile for an old-established house; want men able to own and operate their own demonstrating car; splendid opportunity for real salesmen; replies confidential. Box K-34, Post-Dispatch. (c4)

SALESMAN—One who is intelligent, conscientious and a hard worker, to represent a reliable and well-established company in State of Missouri; salary and bonus, with expenses advanced; in reply give reference, past sales experience, age and telephone number to insure prompt interview. Box K-25, Post-Dispatch. (c4)

SALESMAN—For special sales work in St. Louis, selling household specialties; specialty experience desirable, such as insurance, books, etc., but not absolutely necessary; satisfactory income at start; rapid promotion when qualified. Call 406 Victoria Bldg., between 3 and 5 p. m.; ask for Mr. Minyard. (c5)

SALESMEN—23 TO 26 YEARS OF AGE, SINGLE, BY A MANUFACTURER; MUST BE COLLEGE GRADUATE WHO DESIRES A FUTURE; GIVE FULL INFORMATION AS TO AGE, HEIGHT, PAST EMPLOYMENT AND REFERENCE; IF YOU ARE NOT WILLING TO TRAVEL DO NOT MAKE APPLICATION. BOX C-366, POST-DISPATCH. (c4)

SALESMEN—AN OPPORTUNITY TO MAKE PERMANENT CONNECTION WITH FIRM ESTABLISHED MORE THAN 30 YEARS, TO SELL SUBDIVISION LOTS; IF YOU ARE NOT SATISFIED WITH THE MONEY YOU ARE EARNING COME IN AND SEE US; LIBERAL COMMISSION PROMPTLY PAID. JOSEPH DARST REALTY CO., 916 WAINWRIGHT BLDG. (c89)

SALESMEN—Here is a proposition you cannot beat; we set you up in business without a cent of expense to yourself; we educate you how to sell our products; we pay you liberally while learning; exclusive city territory; join the largest appliance organization in the country, who will take you regardless of your former experience and place you in a position where you can earn a brilliant future for yourself. If you are 25 or over and want to connect with the livest organization in the country, where you will be promoted according to results obtained, call and see Mr. Sherwood, 1019 Pine. (c7)

SPECIALTY SALESMAN—Having experience with city drug trade selling crushed fruits, etc. Box C-346, Post-Dis. (c)

SPECIALTY SALESMAN—Sell hot peanut machines: $50 to $75 per week; installments. Information, 307 Victoria Bldg.

YOUNG MEN—Catholic, for sales organization; experience not necessary; we train you; splendid opportunity. 1443 Syndicate Trust Bldg. Extension Magazine.

SALESMEN
$20 a Week Drawing Account to Men Who Qualify

We want salesmen of ability to sell the most prominent line of gas and electric appliances in the city. We want men who desire a permanent connection with a live organization—men who want to make their efforts yield results. Our instruction in selling will assure your success—it gets your feet placed right. Call 9 to 11 a. m. or 2:30 to 5:30 p. m. Ask for Mr. Preston.
INTERSTATE APPLIANCE CORP., 1005 Locust st.
Labor Saving Devices. (c5)

OPPORTUNITY
Crew manager, capable of training and handling men to sell Coffield washing machines. We also carry 12 different makes of vacuum cleaners. Do not fail to investigate. You have nothing to lose; everything to gain. Call 920 Pine. (c5)

WHERE WILL YOU BE IN FIVE YEARS? This is determined by what you are doing today. The right man working in the right position will be independent in five years. If you are the right man, between 30 and 50 years of age, honest, steady and ambitious we have the position that will get you there. Bond and reference required. Call after 10 a. m. H. W. DUBISKY & Co., 1159 Arcade Bldg. (58)

WE WANT SALESMEN
If you have ordinary intelligence, ability, courage, ambition, pleasant personality and strictly honest, call and see us; previous experience is not highly important, but the above qualifications are absolutely essential; for those that can qualify, we have a wonderful opportunity. C. F. ADAMS & CO., 110 N. 9th st. (c4)

3 YEARS AGO
A man working in a clothing store made fair but slow progress; since then this same man has earned as high as $5000 a year selling a well-known specialty line for manufacturers that have made remarkable progress. We can use 2 more men of this type; some established territory now open; references required. Box C-404, Post-Dis. (c)

HELP WTD.—WOMEN, GIRLS

CASHIER—Experienced. Weeghman's Restaurant, 417 Washington. (c6)

CHAMBERMAID—Apply Washington Hotel housekeeper, King's highway and Washington. (c5)

CLERK—With knowledge of bookkeeping; good opportunity. Central Employment Dept., Brown Shoe Co., 17th and Lucas. (c)

COOK—White girl, for cooking. Forest 1212. 5058 Waterman av. (c4)

COOK—Experienced, white, in apartment; 3 in family; references. 4953D McPherson.

COOK—White, 1st floor work; adults; $50; references. Cabany 1540. 6334 McPherson. (c5)

COOK—White; first floor work; four in family; county suburbs; wages $60 month. Box K-387, Post-Dispatch. (c8)

COOK—Experienced white woman; go away for summer; cooking only; references required. Forest 525W. 4632 Maryland.

COOK—Woman; German or Hungarian; good wages and steady work. Apply Eden Park, Meramec Highlands. (c5)

COOK—Experienced, white, to assist with housework; 4 adults; no laundry; good wages, references. 5572 Waterman, 3d fl.

COOK—Experienced, colored girl; cooking housework, boarding house, $10. 4115 Lindell.

COOK—Woman to cook for small family and do 1st-floor work; $12 a week. Telephone Bell Webster 348.

COOK—For cooking and first floor work, to go to Wequetonsing, Mich., for summer; no laundry; must have good reference. 4938 Pershing. Forest 2004. (c)

DEMONSTRATERS—For house to house work; extraordinary future assured for those that are sincere and have ability. Apply Friday morning 10 a. m. W. J. Godfrey, 123 Locust st.

DICTAPHONE OPERATOR—With actual dictaphone experience; must be good speller; good salary; permanent. Ross-Gould, 309 N. 10th. (c)

DISHWASHER—Experienced white; 6 days a week and meals. Morganford and Gravois. (c4)

ENDING MACHINE GIRL—Experienced. Holman Paper Box Co., 316 Clark. (c6)

FRENCH BINDERS—And girls to learn; Call Lampe Shoe Co., 4060 Forest aPrk bl. (c)

GIRL—For general housework. 5894 Clemens. (c)

GIRL—Experienced, for general housework. Cabany 6960. (c)

GIRL—To solicit and take orders over phone. Edible Supply Co., 2934 Olive. (c)

GIRLS—With some experience at sewing. Jacob Mange, 705 Washington. (c)

GIRL—For bakery and help in light housework; good home. 2730 Gravois. (c)

GIRLS—For labeling bottles; experienced; call at once. 426 S. 2d st. (c)

GIRLS—Several, 16 years, for factory work. 2000 Mullanphy. (c)

GIRL—For general housework in apartment; 2 in family; good wages. Forest 3700. (c5)

McDONALD, 3633—Girl or elderly woman; general housework.

GIRL—Experienced, for press machine. Superior Laundry, 1745 S. 18th. (c)

HELP WTD.—WOMEN, GIRLS

GIRL—White; general housework; $10 week, room and board. 5073 Cabanne. (c)

GIRLS—Colored; steady work; to pick pecans. 720 N. 1st st. (c4)

GIRL—Linen room; white; experienced. Apply housekeeper, Buckingham Annex, King's highway and West Pine. (c4)

GIRLS—For candy factory work; must be experienced. Apply O. H. Peckham Candy Co., 701 Spruce. (c4)

GIRLS—To learn on power machines. Central Employment Department, Brown Shoe Co., 17th and Lucas. (c)

GIRL—Experienced, for cooking and housework; references. 5585 Chamberlain. Forest 2517W.

GIRLS—Light factory work. Standard Corrugated Box Co., 5110 Penrose. Colfax 220, Delmar 80. (c)

GIRL—Or woman; white; for general housework; small family; good home. 5251 Waterman.

GIRLS—To trim men's straw and felt hats; good wages. Harris-Polk Hat Co., 1227 Washington. (c)

GIRLS—For factory work. Apply St. Louis Paper Can & Tube Co., 3345 Big Bend rd., Maplewood. (c5)

GIRL—Settled white girl or woman for cooking and light housework; best of home, in family of 2; references. Cabany 37. Delmar 57. (c)

HAIRDRESSER—Good allround girl. The Elite Shop, 1248 Union. (c)

HAIRDRESSER—Must be experienced; call 5537 Etzel. (c)

HEMSTITCHER—Experienced, for city general work. Box C-177, Post-Dispatch.

HEMSTITCHERS
Experienced hemstitchers wanted on ladies' waists. PELTASON MFG. CO., 612 N. 11th. (c4)

HOUSEGIRL—For general housework. 2323 N. 14th.

HOUSEGIRL—Small family; no washing; good wages. Grand 1714J. 4303 De Tonty.

HOUSEGIRL—White, for general housework in suburbs. Phone Central 287. (c)

HOUSEGIRL—White; go away for summer, as cook; reference. 12 Hortense.

HOUSEGIRL—Young, white, to assist with housework. 4201 Flad av. Grand 2083J

HOUSEGIRL—White, for general housework; German preferred; no laundry, 3 adults; references required. Call Olive 4147. (c6)

HOUSEGIRL—Girl for general housework; white; 2 in family; no laundry; call Wydown 303R.

HOUSEGIRL—White, about 4 days a week; go home nights; references. 1819A Thurman. (c76)

HOUSEGIRL—White girl for general housework; no laundry or outside work. 6143 Westminster pl. (c4)

HOUSEGIRL—White, competent girl for general housework. 5793 Westminster; apartment A.

HOUSEGIRL—Or woman, for general housework; good wages and home. Apply 3811 Flora. Grand 359. (c6)

HOUSEGIRL—White girl for general housework; must have references. 6225 Pershing.

HOUSEGIRL—White girl for general housework; no laundry; go home nights. Cabany 5447. (c)

HOUSEGIRL—White, for general housework; small family; good wages. Forest 6925. 5155 Westminster. (c)

HOUSEGIRL—General housework; good wages; no washing. 5746 Westminster. Ebert. Cabany 5989M.

HOUSEGIRL—Girl for general housework, washing and ironing; electric washing machine; $7 week. 6326 Cates av. Cabany 5875J. (c)

HOUSEGIRL—Lady or girl for housework in West End family; good wages; must come recommended. Apply Mrs. Dittmeier, 4929 Wabada. Delmar 3239L; Forest 7323J. (c6)

HOUSEGIRL—Experienced white girl for general housework; small house; permanent place; no laundry; $50. 6109 McPherson. Cabany 360. (c)

HOUSEGIRL—Experienced girl for general housework; no washing; must be able to cook for small family; good pay; good home for right girl. 5666 Waterman, 2d fl. (c4)

HOUSEKEEPER—Middle-aged. 4400 Vista. Grand 6158. (c)

HOUSEKEEPER—Colored; to care for 3 children; chance for good home. Apply between 6 and 8 p. m., 7027 Manchester.

HOUSEGIRL—Colored, for general housework in small apartment; no washing; permanent position; go home nights. Phone Cabany 1977W. (c)

HOUSEKEEPER—Competent, reliable, in Protestant minister's family; no laundry; good home for right party; state age, experience, references and wages expected. Box C-187, Post-Dispatch. (c5)

HOUSEMAID—Wonderful chance for good girl, who wants kind treatment and unusually short hours; only 2 in family; small apartment. Call Cabany 7068J. (c5)

HOUSEWOMAN—For housework. 3841 Flora bl. (c)

HOUSEWOMAN—For general housework; 3 adults. 304 Bonhomme av., Clayton. Bell Clayton 119W. (c)

KITCHEN WOMAN—White. Barnes Hospital, 600 S. King's highway. (c)

LADY BOOKKEEPER—And stenographer; not less than 5 years' experience. Columbia Elec. Co., 1109 Pine st. (c)

LADIES' CLOTHES IRONER—Experienced. Apply Free Laundry, 5576 Easton. (c6)

LAUNDRY HELP—Ladies' clothes iroern. Aalco Laundry, 3700 Olive. (c)

LAUNDRY HELP—Colored girl; experienced on neckbanding machine. Anchor Laundry, 2019 Lucas. (c)

LAUNDRY HELP.
Experienced girl on collars, one to take charge of machines and bundle marker. Colonial Laundry Co., 4020 Olive. (c5)

MACHINE GIRL—Experienced; good wages. Apply at once. Peerless Laundry, 2139 Clark. (c)

MACHINE OPERATORS—Girls. Apply Missouri Can Co., 41 Branch st. (c)

MANICURIST
Experienced manicurist, hairdressers, marcel wavers and all-around operators. Permanent positions; good salary and commission. Also one experienced operator wanted for out of town. Apply manager of Beauty Parlors, third floor.
STIX, BAER & FULLER

MARKER AND ASSORTER—On rough dry work. Aalco Laundry, 3700 Olive. (c)

NURSE—Experienced, for infant. 4939 West Pine, 3d floor west. (c)

NURSE—Trained, contemplating going to New York June 1, can have fare and other expenses paid on train to accompany elderly gentleman. Apply 5614 Waterman av., 1st floor west.

OFFICE GIRL—Who understands bookkeeping. Box K-412, Post-Dispatch. (c)

OPERATORS—Experienced on power sewing machine. Consolidated Garment Co., 1324 Washington. (c4)

OPERATORS—Experienced on Singer pocket machines; good pay. Consolidated Garment Co., 1324 Washington. (c)

OPERATOR—Experienced on Union Special sewing machines. Consolidated Garment Co., 1324 Washington. (c)

OPERATORS—On skirts and dresses; daylight shop. Schwartz, 403 Oriel Bldg., 6th and Locust. (c4)

OPERATORS.
Experienced on dresses. Apply BIRD MFG. CO., 615 N. 9th st., 6th floor. (c7)

OPERATORS—Experienced on house dresses; highest weekly guarantee; liberal bonus. B. Cornbleet, Inc., 923 Washington, 2d floor. (c4)

OPERATORS
Experienced on gingham dresses; best pay. MORGANSTERN GARMENT CO., 615 N. 9th. (c)

OPERATORS—Experienced on bungalow aprons and house dresses; weekly salary guarantee and bonus to experienced help. J. L. Sager Mfg. Co., 905 Washington, 7th floor. (c89)

OPERATORS—Sewing machine. Apply RICE-STIX TRUNK FACTORY, 713 Howard st. (c)

OPERATORS ON MIDDIES
HIGHEST WAGES GUARANTEED EXPERIENCED GIRLS. APPLY READY FOR WORK. EISEMAN BROS., 1531 WASHINGTON, THIRD FLOOR. (c4)

Operators—Dressmakers
HIGHEST WAGES GUARANTEED EXPERIENCED GIRLS ON SILK AND CLOTH LADIES' DRESSES. APPLY READY FOR WORK. EISEMAN BROS., 1531 WASHINGTON, THIRD FLOOR. (c4)

OPERATORS
Experienced on Skirts and Dresses.
NEWBERGER GARMENT CO.
1324 Washington. (c)

PRESSER—Must be experienced on Riesenweber ironing machine; highest wages. Abbot Jacket Co., 1110 Washington av. (c)

SEAMSTRESS—Or tailoress; call after 6 p. m. 903 N. Taylor. (c)

SEAMSTRESS—Experienced on sewing slip covers; call at once. 5255 Delmar, 3d floor. (c)

SEAMSTRESS—Must be experienced in cleaning and dyeing establishment. South Side Dye Works, 3823 S. Broadway. (c4)

STENOGRAPHER—With railroad experience; $3.66 per day; state experience. Box C-351, Post-Dispatch. (c)

HELP WTD.—WOMEN, GIRLS

STENOGRAPHER-TYPIST — Experienced, for billing, filing and some stenographic work; good, permanent position, with advancement; state age, experience and salary. Box K-213, Post-Dispatch.

STORE GIRL—Experienced for bakery. 5897 Delmar. (c4)

STRAW HAT SEWERS—Experienced; very busy. Sylvester C. Judge Hat Factory, 1900 Pine st., 4th floor. (c4)

TAILORESS—For alterations, repairing and pressing; steady. Bruggeman, 621 Euclid. Forest 3049.

TELEPHONE OPERATOR—Young lady, thoroughly experienced switchboard operator, desires day or night work. Box C-378, Post-Dispatch.

TRIMMERS—Experienced on ladies' hats. Bronx Hat Co., 8th fl., 808 Washington. (c89)

TRIMMERS—On men's hats; experienced only. K. & K. Panama Hat Co., 906 N. Seventh st. (c44)

TYPIST—To address envelopes at home; quote price per thousand. Box C-345, Post-Dispatch. (c)

TYPIST—Girl; one who is familiar with operating Multigraph machine; good wages, splendid chance for advancement. Missouri Paper Stock Co., 22d and Scott sts. (c5)

VEGETABLE COOK—Experienced; $65 per month. Apply Missouri Athletic Assn., 4th and Lucas. (c)

WAITRESS—At once. 1237 N. Broadway. (c)

WAITRESS—Experienced, for lunchroom; white; $10. Rear 515 N. Sarah. (c)

WAITRESSES—Experienced; day or night position. Apply 5 p. m. or 10:30 a. m., room 308, Union Station. (c)

WOMAN—For plain sewing. Heywood-Wakefield, 6th and O'Fallon. (c)

WOMAN—To take care of rooming house. 607 S. Broadway.

WOMAN—To help in kitchen; no Sunday work. 3694 Forest Park bl. (c)

WOMAN—Middle-aged, to attend to invalid lady; call in afternoon; easy position. 5923 Page. (c)

WOMAN—Capable, to care for 4 months old baby in apartment; phone Cabany 6188. (c89)

WOMAN—Experienced; to take charge of Eurobersin chocolate department; state experience and give reference. Box K-351, Post-Dispatch. (c4)

WOMEN—Young; to take up nursing; room, board, laundry and salary while learning. Liberty Hospital, 4267 Delmar. (c62)

SALESWOMEN WANTED

SALESLADIES—And solicitors; grocers and house-to-house; easy seller. 3719 Cass. (c4)

SALESLADIES—Catholic, city or road work; leads furnished; transportation paid; rapid advancement to executive position; 8-10 or 5-6. 1326 Chemical Bldg. (c62)

SALESLADIES—Neat appearing; salary $15 week and commission. Apply at 4 p. m. today and Friday. National Silver Co., 1265 Arcade Bldg. (c)

SALESLADIES—Experienced in selling better class of women's ready-to-wear. Apply 3rd floor SONNENFELD'S, 610 Washington Av.

STOCK SALESLADIES—At once; of refinement and ability, who can give full time to our wonderful proposition; live leads furnished; good commission. Call Liberty Hospital, 4267 Delmar. (c4)

YOUNG LADIES—Two neat appearing, for special circulating subscription work. Apply Friday between 8:30 and 10 a. m., 4145 Lindell bl., Roselle Hotel. (c)

BUSINESS CHANCES

Solid agate, 25c line; out-of-town, 25c daily, 30c Sunday; minimum 2 lines. Three or more insertions 1c line discount.

BUSINESS CHANCES

AN exceptional chance open to active man to act as distributor of splendid Ford article and a 50c specialty which is now in 2,000,000 homes; an outlay of moderate sum necessary for reserve merchandise. Address Artela Specialty Co., Marion Bldg., Cleveland, O. (c76)

MR. MANUFACTURER—Broker from Minneapolis, in a position to handle good line on commission basis, will be in St. Louis 10 days. Box G-417, Post-Dispatch. (4)

BUSINESS WANTED

CONFECTIONERY—Ice cream, etc.; good location; phone any morning, before 10 o'clock. Colfax 1584W.

GROCERY STORE Wtd.—For cash; South Side preferred. Box C-110, Post-Dis. (4)

GROCERY AND MEAT MARKET OUTFIT Wtd.—State the size of the fixtures and the price. N. Alabach, 847 Pacific av., Granite City, Ill. (1)

WILL buy or sell your business; quick results. Western Sales and Commission, 513 Columbia Theater Bldg. Olive 5591. (c5)

WE HAVE CASH BUYERS
For Your Business If You Want to Sell at Once.
PARTNERSHIPS FORMED
CITY OR OUT-OF-TOWN
We also sell hotels and apartment houses.
NO CHARGES IN ADVANCE
ABSOLUTE PRIVACY ASSURED
For quick and satisfactory results see us.
WE GIVE YOU REAL SERVICE.
GEO. I. ENDLER REALTY CO.,
NATIONAL BANK OF COMMERCE BLDG. Olive 4079 (c8)

BUSINESS FOR SALE

AUTO ACCESSORY STORE—Big paying business; don't fail to see. 1107 Chestnut. (c89)

BARBER SHOP—Two-chair; cheap for quick sale. 1507 Clara av. (4)

BICYCLE SHOP—Best location in city; must sell because of disagreement between partners; a real opportunity for right party. Box G-408, Post-Dispatch. (76)

CANDY TOOLS—Worth $300; sell for $125. 907 O'Fallon.

CHINAWARE—And dry goods store; must be sold at once; good reason for selling. 1923 Franklin av.

CLEANING AND DYEING—Good location; leaving city; investigate. Box C-130, Post-Dispatch.

CONFECTIONERY—Good location. 303 East Shady av., Webster Groves, Mo. (89)

CONFECTIONERY—Doing good business; no opposition; low rent; price reasonable; sell on account of health. M. Boettcher, 4714 Blair av., city.

DELICATESSEN AND RESTAURANT—First-class kosher; doing good business; reason for selling; proprietor sick. 1111 Franklin. (4)

DO you want to buy or sell a business of any kind? If so, see us.
BUSH-BURNS, 1105 Chestnut st. (c6)

DOCTOR Wtd.—Good location; office fixtures for sale. Inquire drug store, Second and Sidney.

DRUG STORE—Or just fixtures and soda fountain; brand-new; bargain. 737 Collinsville, East St. Louis, Ill. St. Clair 165. (1)

DRUG STORE—Small; good corner; bargain for cash; no agents or triflers need apply. Box C-69, Post-Dispatch.

DRUG STORE—One of the best on Grand av.; part trade or part cash and terms; must retire, account health. J. B. Ehrhart, 5257 Waterman av.

ELECTRIC SHOP—Will sacrifice if sold immediately. Call Cabany 233.

FILLING STATION—Prominent street; supplies several truck fleets; $3000; half cash.
CENTRAL EXCHANGE,
925 Chestnut st. (c)

FISH—Vegetable store, cheap if sold today; partner wanted, $100 week profit guaranteed. 2907 Chouteau.

GROCERY—Confectionery; good location; rent $15; bargain. 1451 North Market.

GROCERY AND MEAT MARKET—Cheap; leaving town. 4201 North Market.

GROCERY—And confectionery store; just the thing for man and wife; reasonable. Forest 5300.

GROCERY, MEAT MARKET—Quick sale wanted; leaving city; big bargain. 1211 Hodiamont.

GROCERY AND MEAT MARKET—Very high-class; will stand close investigation.
BUSH-BURNS, 1105 Chestnut st. (c5)

GROCERY—Good location; new stock and fixtures; West End; $1800 takes it; no agents; 3-year lease. Box G-299, P.-D. (5)

GROCERY—Cash trade; thickly settled neighborhood; make offer. Box G-195, Post-Dispatch.

GROCERY AND MEAT MARKET—Good location; will invoice; fixtures will not exceed $250.
BUSH-BURNS, 1105 Chestnut st. (c4)

GROCERY—Must be sold at once; good location, doing good business; good colored trade; will sacrifice my $4000 good stock, fixtures and good will for $2850, or will invoice 85c on the dollar; will give some terms if desired. Call today. Stock Yard Grocery, 1623 Franklin. (89)

ICE AND COAL BUSINESS—Two wagons; all in good condition. Call after 3 p. m. Joe Stuber, 700 S. 2d st.

ICE CREAM PARLOR—4 N. 12th st.

BUSINESS FOR SALE

ICE CREAM PARLOR—And light lunch stand; must sell; cheap. Apply 2804 Laclede. Bomont 1210. (4)

LACE CURTAIN CLEANING—Doing good business; must sell, leaving city. 3824 Olive.

LADIES' READY-TO-WEAR STORE—Long established business; best location in St. Louis; price $3500; trade for real estate and assume or pay cash for cottage or flat; real live store. J. B. Ehrhart, 5257 Waterman av.

LUNCH ROOM—2814 N. 15th st.; leaving city.

LUNCH WAGON—Cheap. Call after 7 p. m. Grand and Florissant avs.

MARKET—Fruit, vegetables and produce, and small route, including delivery truck; must sell on account of sickness. Call Delmar 3223X, 7 to 9 p. m., for appointment. (4)

MEAT AND GROCERY STORE—Big colored trade; cash. Box G-325, P.-D. (92)

MUSIC STORE—Invoice about $4000; terms. Box G-336, Post-Dispatch.

MEAT MARKET—Colored trade; good business; cash and carry; sell or trade for flat and pay cash difference; price $3000. J. B. Ehrhart, 5257 Waterman av.

PRINTING OFFICE—Established; good location. Box G-257, Post-Dis. (89)

RESTAURANT—Doing good business; located in apartment building; must sacrifice on account of health. 4469 Olive st. (4)

ROOMING HOUSE—10 rooms; good income; lease. 4422 Delmar. (4)

ROOMING HOUSE—6-room flat. 4213 Olive. (4)

ROOMING HOUSE—Large and small; cash and terms. 3509 Olive. Dewey.

ROOMING HOUSE—10 room; rent $60; all full; big bargain. 4113 Washington.

ROOMING HOUSE—12 rooms, bargain. Call evenings. 782 Aubert. (4)

ROOMING HOUSE—41xx Delmar; $350 cash; cheap rent; good income. 4113 Washington.

ROOMING HOUSE—10 housekeeping rooms; good income; long lease; terms. 3850 Delmar.

ROOMING HOUSE—West End; 8 rooms; income $350; good furniture; $750; good terms. C. J. HILL, Agt., 810 Chestnut. (c)

ROOMING HOUSE—11 rooms for housekeeping; cheap; leaving town. 2628 Washington.

ROOMING HOUSE—12 rooms; cheap rent; good income; must sell. 4265 Washington. (c4)

ROOMING HOUSE—$175 buys 2 rooms and kitchen, complete for housekeeping; also store and fixtures; big bargain if sold at once. 3137 Thomas, upstairs.

ROOMING HOUSE—24 rooms; 46xx west; property and furnishings; $2500 cash, balance easy terms; income $360 a month. Lindell 5718. (cx92)

ROOMING HOUSE—11 rooms, and brick garage for 3 machines; on Delmar; rent $75; reasonable price; some terms. Lindell 3048J.

ROOMING HOUSE—12 rooms; exceptionally well furnished; splendid rental neighborhood; will sacrifice for quick sale on account of death of my wife; can be inspected daily. 1619 Missouri av. (c7)

SHOE REPAIR SHOP—5243 Thekla. (5)

SOFT DRINK PARLOR—3699 Olive. (4)

SOFT DRINK PARLOR—Also 2 pool tables. Tower Grove and Blaine av. (92)

STORE—"Palace," 9th near Market; well-known store and running; good shape; sacrifice business and realty to go out of city. (7)

TIRE AND VULCANIZING BUSINESS—Downtown location; doing good business; real opportunity for right party. Box G-262, Post-Dispatch. (7)

VARIETY, CONFECTIONERY—$900 monthly sales; rent $17; good location; invoice. Grand 3165. (4)

VARIETY STORE—A live, up-to-date business, worth $4500; will sacrifice for cash or trade for double 3-room flat, south. J. B. Ehrhart, 5257 Waterman av.

WHOLESALE PRODUCE AND FRUIT ROUTE—One-ton Ford truck. Box G-286, Post-Dispatch. (5)

SEE Central Business Exchange to buy, sell; reasonable. 925 Chestnut. (c8)

FOR SALE—WTD

Solid agate, 25c line; out-of-town, 25c daily, 30c Sunday; minimum 2 lines. Three or more insertions 1c line discount.

MISCELLANEOUS FOR SALE

ARMY COTS—And tents, $1.95 up; paint, $1.95; overalls, 39c; shoes, 98c; clothing, groceries; bargains. Advance, 816 Pine. (5)

BOTTLES—Quarts, pints and the Weiss beer bottle, fitted with porcelain stoppers, 14 to a gallon. Columbia Bottle Co., 2545 W. Dodier. Kinloch 5701; Tyler 414. (c62)

ELECTRIC FAN—12-inch oscillating; cheap; direct current. 3542A Arsenal.

FANS—For rent; all sizes. Acme Elec. Co., 221 Market st. (c62)

FURNACES FOR SALE
500 Government furnaces, both pipe or pipeless; all sizes; from $45 to $65; like new; all standard makes; can save you money on them. J. A. STERN, 17th and Chestnut sts. Both phones. (c8)

NEW city map, just out, showing the route of every car line; every street indexed and numbered; sent postpaid, 25c. Foster's, 410 Washington av. (c62)

PAINT—95c; brushes, 10c up; overalls, 39c. Advance Army Goods, 816 Pine. (5)

PAINT—500 gallons of shutter green and buff; $1 per gallon. 2256 Cass. (c90)

PAINTS—We make the best. Established 1896. Mechanics' Paint Co., 715 Franklin av. (c8)

PAINT—All colors; strictly pure, $2.80 gal.; white lead, $8 100 lbs.; linseed oil and turps, $1.15 gal.; special coach varnish, $3 value, $1.65 gal.; outside spar varnish, $4.50 val., $2.50 gal.; odds and ends in paints, $1.50 gal.; send for sale circular; mail orders filled. Open evenings. Ranetite Co., 2123 S. Broadway. Sidney 1482. (c92)

ROAD and railroad maps; all parts of the U. S., at Foster's, 410 Washington. (c62)

MISCELLANEOUS WANTS

MISCELLANEOUS Wtd.—Newspapers, magazines, rags. Bomont 889J. Central 9637X. Busy Bee, 3020 Cass. (4)

HOUSEHOLD GOODS FOR SALE

BABY BUGGY—New style. Grand 1408J.

BABY COUPE—Nearly new; will sacrifice. 5593 Waterman, 1st floor. (c6)

BEDS—Several to pick from, Simmons and Smith & Davis; latest style in mahogany, oak and walnut; full size; twin bed styles; new springs and mattress to fit same. Levy Bros., 311-13 S. 14th st. (c4)

BED—Dresser, McDougal kitchen cabinet, 8-piece dining room suite, library table, rocking chairs, small rugs, tubs, wringer, etc. 785 N. Euclid, Apt. B. Forest 1002W. (c4)

BEDROOM SUITE—4 pieces, including bow-end bed; $98. 4009 Chouteau. (c62)

BEDROOM FURNITURE—Coal range and gas stove. 3130 Easton.

BEDROOM SUITE—6-piece, mahogany; sample; will sell cheap. 1202 S. Broadway. (c26)

BEDROOM SUITE—Used; also living and dining suite; 9x12 rug; sell cheap. 3709 S. Broadway. (c4)

BEDROOM SUITES—Beautiful American walnut; also brown mahogany; pretty dining suite; handsome living-room furniture; davenport, table, player-piano, fine phonograph, beautiful rugs, etc.; sell cheap. Call immediately. Owner, 5127 Cabanne. (55)

BUFFET—Oak; dresser and gas stove, Quick Meal; all in good condition. Call 5600 Easton. (c4)

COAL RANGE—Buck's; bed, sideboard, flour bin, bread box; good condition. 4315 Beethoven av., 1 block from 4400 Gravois.

COMBINATION RANGE—All blue enamel; fully guaranteed; $89.50. 1202 S. Broadway. (c5)

COMBINATION RANGES — 1 Quick Meal, blue enamel, 1 ample blue, Bridge & Beach and several other makes from $35 up. Levy Bros., 311-13 S. 14th st. (c4)

DAVENPORT—White dresser, bed and spring. Box G-281, Post-Dis. (4)

DAVENETTE SET—Beautiful cane tapestried, like new; 3-piece walnut bedroom set; also walnut dining room set; several rugs; used; at real prices and gas ranges. H. Davis Furniture Co., 1416 Olive. (c4)

DINING-ROOM SET—8-piece, oak; excellent condition; will separate. Forest 4023R. (4)

DINING TABLE—Oak inlaid, exceptionally fine, $35; Wilton rug, 9x12. Lindell 2338W.

DINING ROOM SET—Jacobean; buffet, table, 5 chairs and arm chair; genuine leather, $98 and 42-piece dinner set free. 1510 S. Broadway. (c6)

FURNITURE STORE—Price right; cheap rent. 1112 S. 4th.

FURNITURE—Three rooms cheap. 3730A S. Broadway.

FURNITURE—Good condition. 1230 Hamilton.

FURNITURE—Bedroom and kitchen set, $40, complete. 3967 West Pine. (c)

FURNITURE—Four rooms, including rent of flat, reasonable. 3717 S. Jefferson.

FURNITURE—$1 a week buys $40 furniture. 4009 Chouteau. (c5)

HOUSEHOLD GOODS FOR SALE

FURNITURE—5 rooms; must sell. Call today, make offer. 5141 Garfield.

FURNITURE—Full outfit for 3 rooms, at bargain. 1730 Iowa. (7)

FURNITURE—5 rooms; party can rent flat; also electric washer. Call any time before 7 p. m. 4650 Pope. Delmar 2839L. (c)

FURNITURE—In good condition; whole or part; also piano; 6 to 8 p. m. or all day Sunday. 5121A Wells. (6)

FURNITURE—Complete nice furniture 6 rooms; no dealers. Mr. Servan, morning or evening. Forest 9090.

FURNISHING—For 4 rooms; new mahogany dining room suite; all or separate; reasonable; party leaving city. 4134A De Tonty. (4)

FURNITURE—Oak dresser, $12.50; gas range, $7.50; icebox, $6.50; rug, $8.50; chifforobe, table-bed, baby carriage, dining set, etc.; bargain; leaving. 5328A Easton. (4)

FURNITURE—Of all kinds, bedroom, dining and davenette sets, carpets, rugs and linoleums, graphophones, reading lamps, refrigerators and many other bargains; cash or time. S. Lasky Furniture Co., 1406 Franklin av.

FURNITURE—3 rooms; will sell part or all; bedroom set, practically new; new icebox, combination range, water heater. Call today. 4924 Wise av. (c5)

FURNITURE.
3-piece overstuffed living-room suite and 10-piece Italian Renaissance walnut dining-room suite; closeouts; bargains. W. W. ELLERBRAKE, 321 N. 14th; Main 3588. (c7)

FURNITURE—Of 5-room flat, including reed living room set, library table, rugs, double brass twin vernis Martin beds, dining room set, etc.; also Steinway piano; bargain for complete outfit or sell separately; family leaving city. 4178 Flad.

FURNITURE BARGAINS
We have a large accumulation of dining-room furniture, odd rockers, chairs, brass and iron beds, springs, davenettes and suites, etc., that we have taken in exchange on new goods. We have to move these goods to make room, so we have cut the prices down to rock bottom. We will give you liberal terms on these goods, at cash prices.
LANGAN BROS. FURN. & CPT. CO.,
1800 Washington av. (c76)

GAS RANGE—Tables, congoleum rug, wardrobe; cheap; no dealers. 4140 Ashland.

GAS RANGE—Blue enamel; high oven; Quick Meal; like new. 4610 Cecil pl. (4)

GAS STOVE—4-burner; side oven; white and black; Ideal 2-hole fireless cooker; cheap. 4517 Athlone. (c)

GAS STOVES—Renewed Quick Meal and other standard makes; A1 condition; delivered and connected; $18 up; others as low as $8. Cash or time. Prosser's, 3220 Olive st. (c62)

HOUSEHOLD GOODS—No dealers wanted. 1324 N. Sarah. (c4)

HOUSEHOLD GOODS—Sidney 1874M. 3526A Wyoming. (c)

HOUSEHOLD GOODS—Antiques; parlor set, 7 pieces; $35; chairs, tables, authentic paintings. 516 Walton.

HOUSEHOLD GOODS—3 rooms, complete; owing to death; practically new; $700; with privilege of renting rooms, $25 per month; South Side. Box G-335, Post-Dis.

LAUNDRY STOVE—Coal range, buffet, dresser, ladies' clothing. 2435½ S. 18th.

RANGE—Combination, blue steel, nickel finish; first-class condition; $35. Cabany 4380. (c6)

RANGE—Charter Ork; 1 Wilson heater, soft coal heater, 1 hard coal heater, 1 gas stove and 1 Bailey truck body. 2931 Big Bend rd., rear of meat market, Maplewood, Mo. (7)

RANGES—Gas and combination ranges; high-oven Home Comfort gas range, rebuilt, a great value, $20; 4-burner double-oven Quick Meal gas range, $30.40; high-oven Acorn apartment gas range, glass oven door, 16-inch bake oven and broiler, $59; gray enamel Quick Meal range, high oven, 16-inch baker and broiler, price, guaranteed, $81.50; blue or gray enamel 8-hole combination range, high closet, 18-inch bake oven, a remarkably good value for $98; Superior black and white combination gas and coal range, four coal burners and four gas burners, high closets, $121; separate gas and coal high-oven Superior combination range, 8 holes, 18-inch bake oven, for coal and gas, blue or gray enamel, $185. Quick Meal combination gas and coal range, black enamel, white oven doors and splasher back, all gas connections made; 12 months' time, $147. We make allowance for your stoves as follows: For your gas range, $5 and up; for your coal range, $10 and up; for your heater, $3 to $10. Walker's, 206-208 N. 12th st. (c10)

RUGS—Beautiful, 9x12; also 8x10, plain, $30; fringed, $35. Grand 4994R. (c)

RUGS—Including Oriental; rockers, vases, pictures. 4038 Botanical. (c)

RUGS—All sizes; new and some high-grade slightly used; exceptional values. Cash or time. Prosser's, 3220 Olive st. (c62)

SANITARY COUCH—Dining room chairs and one rocker; very cheap; leaving city. 4042 De Tonty st.

SUN PARLOR FURNITURE—Frosted brown reed, 4 pieces, lamp and grass rug. Riverside 1516W. (c4)

WE bought a large lot of take-back goods, almost new, at very low price, consisting of chifforobes, dresser, beds, extension tables, kitchen cabinets, buffets, used linoleum, dishes, davenette sets, odd davenettes; will sell at a small profit for cash; free packing for out-of-town buyers. We sell wholesale in small lots or carload lots; everything kept in sanitary condition; secondhand in name only at Levy Bros. 311-13-15 S. 14th st., south from Clark av. Belt line passes our door; coming from west transfer on Belt line; from south and west transfer on Belt line and walk 2 blocks west and look south. (c4)

Eden Electric Washers
Edens; we have 6 Eden washers that have been used for demonstration purposes only, and that are as good as new and guaranteed and serviced same as brand-new Edens. These are positive bargains.
DOMESTIC ELECTRIC CO., 908 Pine st. (c5)

WASHING MACHINE—Electric, like new; $45; electric cleaner, $17.50; cleaners rented, $3 per week; simplex mangle, real bargain. Louis Wolken Electric Co., 3124 Ohio. Sidney 2012. Victor 1708R

WASHING MACHINES—Electric, real bargains; cash or terms; cylinder type machines; only $25; A. B. C., Thor, Eden, Easy, Gainaday, Almetal, Apex, Alco, etc. See these washers; save money.
MORTON ELECTRIC CO., 709 Locust. (c5)

BARGAINS in used furniture that looks like new; the largest stock of used furniture and stoves in the city at less than ½ price; 60 dressers and washstands, chiffoniers, chifforobes, dining-room suites, davenette suites, brass bed, iron beds, victrolas, rugs, gas ranges, refrigerators, rockers, chairs. We can save you money. Cash or time. Keiner's warehouse, 1211 N. Vandeventer. (c8)

Our Location Is Your Salvation
2004 Morgan St.
We have the following goods for the home that we can save you a big discount on:
4 floor lamps and shades, $14.75 each.
4 refrigerators, 3-door side icers, floor samples, $19.75 each.
2 used gas ranges, $9.50 each.
3 high-oven gas ranges, $24.75 each.
5 Sealy silk floss mattresses, manufacturer's samples, $12.75 each.
15 odd wicker chairs and rockers, upholstered, $7.50 and $9.75 each.
1 fine eight-piece dining-room suite, used a short while, $98.
10 very fine upholstered cane-back chairs, $29.75 each.
2 living-room suites, floor samples, $95 each.
1 odd chifforobe, $19.75.
2 4-piece bedroom suites, American walnut, large size, $98 each.
Folding chairs and card tables renting in any amount.
EDW. A. LANGAN FURN. CO.
Bomont 399, 582 Central 5053
2004 Morgan St. (c14)

BIG BARGAINS
In new and slightly used furniture. We have a complete 3-room outfit for only $118.50; also numerous odd pieces at very low prices, such as beds, $3.50; dressers, $12.50; chairs, $1; rockers, $3. Be sure to inspect our complete stock before buying. We also accept your old furniture as payment for new.
WALKER-ARMSTRONG H. F. CO., 1306 Olive st., Opposite Public Library. (c14)

Furn. Houses and Flats For Sale

FURNISHED FLAT—Newly decorated; 6 rooms; 2 rented. Bomont 1884W. (c)

FURNISHED FLAT—Party buying all or part of plain furniture can rent 5-room flat; electric, bath; cheap. 1101A N. Vandeventer.

WALTON, 1009A—6-room furnished flat; 3 rooms pay expenses. Hodiamont car.

WEST PINE BL., 44xx—Furnished apartment; modern, 5 rooms; subleased cheap; furniture sold cheap. Phone Lindell 1665 at once. (4)

HOUSEHOLD GOODS WANTED

ANDIRONS—Furniture, carpets, contents of flats, dwellings, large or small lots; need goods badly; best cash prices. Schober, 4455 Page. Delmar 2985. Forest 3953. (8)

ANDIRONS Wtd.—Any amount; complete furnishings of dwellings or small lots; get our bid before selling. Dennis Bros., Forest 5025 or Delmar 3864. (c8)

ANTIQUE—Also modern house furnishings of any description; large or small lots; highest prices. Central 5532, Bomont 5532. Prosser's. (c62)

HOUSEHOLD GOODS WANTED

FURNITURE Wtd.—Rugs, bric-a-brac, Victrolas, contents of flats, dwellings. Goldberg. Lindell 6111. (55)

FURNITURE Wtd.—Carpets, stoves; large, small lots. Bensinger, Forest 6901W, Delmar 3277J. (c8)

FURNITURE Wtd.—Cash or in exchange for moving. West End Storage Co., 3016 Chouteau. Grand 250, Victor 46. (c8)

FURNITURE Wtd.—Any description; small or large lots; rugs. Welch. Cabany 5201. (c4)

FURNITURE Wtd.—Rugs; best cash price. Riley Furn. Co., 1309 S. Broadway. Olive 5984. (c55)

FURNITURE Wtd.—Badly; contents of flat, dwelling; large or small lots; best prices. Orcutt Storage, Cabany 6030, Delmar 691. (8)

Furniture Wanted Badly
All descriptions, large and small lots; contents flats, dwellings; highest cash prices. SCHOBER, 4455 Page. Delmar 2985. Forest 3953. (62)

GAS RANGE Wtd.—Blue, white or gray enameled high-oven; state make and price. L. A. O., 5101A Vermont. (c5)

HOUSEHOLD GOODS Wtd.—Large and small lots. Frank C. Baker, 2918 Franklin. Central 6112, Bomont 1544. (c8)

ADVANCED PRICES—Highest cash price paid for all kinds household goods, furniture, rugs, contents flats, pianos, bric-a-brac, etc. Call Lindell 2160. R. U. Leonori Auction Co., 3507 Lucas av. (c14)

BEFORE selling your furniture call Central 6557. M. Kaplan, 1437 Franklin. (c58)

HIGHEST prices paid for contents flats, rooming houses, fixtures. Bomont, Central 2978. (c8)

TROOP will buy your furniture and other goods. Bomont 854, Central 5014. (c6)

20,000 POUNDS of old feathers, pay 30c to 60c for old ones. Montana Feather Co., Delmar 865, Forest 767. 4426 Page. (8)

SAVE money; telephone me before selling your furniture, rugs. Goldberg, Lindell 6111. (55)

ARE YOU SELLING OUT?
I will buy your furniture, rugs, Victrolas, contents of flats. GOLDBERG, Lindell 6111. (4)

ANIMALS
Wanted

DOG Wtd.—Good-natured female, with plentiful milk supply, that has had pups in last two or three days, to serve as foster mother to litter whelped Saturday. Will pay liberally for this privilege. Not interested in buying. Address reply to box G-295, Post-Dispatch, or telephone after 6 p. m., Wydown 251. (4)

For Sale

COW—Fine young fresh milch cow; 3 gallons; gentle; only $50. 1230 S. 7th.

DOG—Airedale, male, young. 31 Benton pl.

FRENCH TOY POODLE—4 months old; $5. Sciaroni, 3925 Page.

GERMAN POLICE DOG—Very fine; just imported from Germany; well trained; beautiful color. Main 293; Mr. Krause Jr. (6)

PUPS—Pedigreed Airedale; registered. 5146 Minerva. Forest 2682J. (c6)

THERE are large profits in clipping dogs; for price list of electric or hand power dog clipping machines, write Gillette Clipping Machine Co., 139 West 31st st., New York, N. Y. (c62)

BUILDING MATERIALS

SHINGLES—4 widths slate; $2.50 per square. Schulte Hdwe. and Paint Co., 2835 Union. (c59)

BUILDING Wtd.—To wreck; pay cash. Call for Pappas, Bomont 3194, Central 3861. (89)

Roofing

ROOFING—All kinds repair work. Call Forest 7098. Marshall & Sons. (6)

TILE, slate, tar and gravel roofers; repairs done satisfactorily. Boldt & Becker, 2750 Geyer av.; Delmar 2643R, Cabany 1770W. (c62)

CLOTHING
Wanted

APPAREL Wtd.—Pay highest prices. See Nesenfeld, 1115 N. Vandeventer. Lindell 2824. (c8)

APPAREL Wtd.—20,000 suits, overcoats, pants, shoes, hats, dresses; highest prices paid; auto calls. Phone Lindell 3135, Delmar 2003. H. Appelman, 4218 Page. (c8)

20,000 OLD SUITS, overcoats, wanted for shipment to foreign countries; pay $5 to $15 for suits. Auto call 15 minutes. Delmar 865, Forest 767. Gelbers, 4426 Page. (8)

For Sale

ATTENTION—Big sale, starting Friday, May 26; ladies' suits, dresses, coats, waists and skirts, value up to $75. Get them at your own price. 3201 Easton.

CLOTHING—And shoes; job lots; dealers. Call 501 Park.

EXCHANGE

KODAK FILM TANK—3½-in., for a 2½-in. size; good shape; after 6 p. m. W. M. Joseph, 2829 Olive st.

GOLD AND SILVER

CASH paid for gold, silver, platinum, broken jewelry, false teeth. Miller, 1322 Olive. (c8)

CASH paid for old gold, silver, diamonds, platinum. S. Smith Co., 513 N. Grand, 5 doors north of Olive st. (8)

HIGHEST cash prices for old gold, silver, platinum. H. Miller, 3 N. Broadway. (c8)

HIGHEST prices paid for old gold, broken jewelry, diamonds. Miller, 703½ Market. (7)

JEWELRY—WATCHES

DIAMONDS bought; highest prices paid. H. Miller, 3 N. Broadway. (c8)

DIAMONDS bought, up to $500 per carat, any size, any amount. Miller, 1322 Olive. (c8)

DIAMONDS Wtd.—We pay the highest cash price for your diamonds. S. Smith & Co., 513 N. Grand, 5 doors north of Olive. (c8)

POULTRY AND BIRDS

BABY CHICKS—10c each. 3457 Illinois.

BABY CHICKS—Red, 15c; $4.50 100; mixed, 10c. 3342 Illinois.

BABY CHICKS—Rhode island red; 15c apiece. Lenz Hatchery, 9825 Lincoln. Riverside 375R. (c)

CHICKS—For sale; 10 cents each; every day. Zimmermann Hatchery, 3408 S. Spring. (c8)

CHICKS, CHICKS, CHICKS.
Rocks, reds, mixed. BATES STREET HATCHERY, 4146 Bates. (c92)

HENS—20 laying and setting hens, cheap. 3016 Walton pl. Colfax 2222W. (c)

SAFES

SAFE—Medium size, cheap. 2710 Franklin. (c89)

SAFES—New and used; repairing done. John Baumann Safe Co., 421 N. 4th st. (c14)

SAFES—Overstocked with Herring-Hall-Marvin safes, vault doors and deposit boxes. Bargains on all; also a few used on sale. Experts to do repairing. Howe Scale Co., 512 St. Charles st. (c8)

SEWING MACHINES

SEWING MACHINES—Drophead Singer, $10; other standard makes, $5; box tops, $2.50. 3642 Easton.

SEWING MACHINE—66 Singer; good as new; bargain for quick sale; portable electric, $37.50. This week only; good drophead machine, $10; cash or terms. Singer Shop, 4059 Chouteau. (c62)

Singer Sewing Machine Co.
New, also used; rentals; repairs; hemstitching, picot edging. 4517 Easton. Forest 997. (c60)

IF YOU wish to rent a sewing machine or have your old one repaired, call Olive 2120. (c62)

STORE AND OFFICE FIXTURES
Wanted

COMPLETE CANDY STORE FIXTURES Wtd.—Or separate pieces. Chas. Miller, 4432 Delmar. (92)

For Sale

COUNTERS—Two; 50 feet of shelving, large icebox, 6x6; $50; also office partitions. 2654 Franklin. (c)

DESK—One double desk and chair, 2 small iceboxes. Kodner Market, Spring and Easton. (c5)

HUSSMAN—14-ft. display case. See Maurer, 1402 Market st. (92)

BICYCLES—MOTOR CYCLES
For Sale

MOTOR CYCLE—Harley Davidson; leaving city; must sell; cheap for cash. 1811 Oregon av.

MACHINERY
Wanted

ALL machinery bought and sold by us. Schoellhorn-Albrecht Machine Co., 721 N. 2d st., St. Louis, Mo. (c8)

For Sale

FANS—7 ceiling fans, direct current, 110 volts; almost new; guaranteed; cheap. Sidney 106, Central 6038. (c89)

MACHINERY—For sale, bought, repaired. John Ramming Machine Co., 308 S. 1st. (c15)

TANKS—35 Kewanee pressure, with coils and manholes, 4½x5½ feet, 465 gal. capacity; just right for apartment house. J. A. Stern, 17th and Chestnut. Both phones. (c8)

Bargains in Pressure Tanks
TO SAVE HANDLING.
2 tanks, 5 ft. dia. by 12 ft. long.
4 tanks, 6 ft. dia. by 12 ft. long.
Open tanks from 9 ft long by 9 ft. wide by 5 ft. deep.
50 other tanks from various sizes.
J. A. STERN, 17th and Chestnut sts.
Both phones. (c8)

TYPEWRITERS AND ADDING MACHINES

ADDING MACHINES — Burroughs, Wales, Universal, $75 to $150. Typewriters, Underwood, Royal, Remington, $45 to $85. High-grade, guaranteed machines. Repairs, rentals. Olive 8765. 713 Equitable Bldg. (c58)

TYPEWRITERS—Underwood, Smith, Remington, Royal, Oliver, $15 to $75; rentals, 3 months, $7.50 upward; supplies, repairs. Rebuilt Co., 211 N. 10th. Olive 7245. (8)

TYPEWRITERS—Selling any make; repair, rental. Fletcher Typewriting Co., 322 Holland Bldg., 211 N. 7th st. Both phones. (c56)

We Rent Coronas, $3 Per Month
First month rental applies on purchase of new Corona. We also have a few rebuilt Coronas. Ask us about our easy-payment plan. Corona Typewriter Sales Co., 207 N. 8th st. Olive 3505. Central 4377R. (c8)

HORSES AND VEHICLES
For Sale

HARNESS—And collars; new and 2d-hand; overstocked. Grassmuck, 1317 N. Bdwy. (c62)

HORSE—6 years old; sound; suitable for any purpose; cheap. 3957 Evans.

HORSE—Good, big, strong worker, $30; big mule, $40. 2110 S. 8th. (c)

HORSE—Wagon, harness, team of mares; cheap. 1214 S. 11th st.

HORSES—5 wagons and harness; must sell; cheap. 1214 S. 11th.

HORSES—10 horses and mules; 2 light coal wagons; 2 brick wagons; 2 sets of harness. Heffner Coal Co., 717 S. Vandeventer. (c5)

HORSES—For real good horses, see the old reliable firm; all stock guaranteed. Lowenstein & Williamson, 1321-25 N. Broadway. (c8)

MARE—Chunky, 8 years old; spring wagon and harness; $70. 2721 S. 4th; must be sold.

MULE—6-year-old fat black mare; $32; 16 hands; weight 1100; real worker. Call 2823 Cass.

PEDDLER OUTFIT—Young horse, brass harness, wagon; like new; no reasonable offer refused; truck taking place. 2860 McNair.

PEDDLER OUTFIT—6-year-old chunky roan horse; brass-mounted harness; wagon with steps, curtains, brake; new scales, boxes, license; all $95; have truck. Call 2823 Cass.

SPRING TRUCK—Running gear and horse. 1045 Russell. (c6)

SURPLUS HORSES—At 713 Market st. G. F. Kissel, Ice and Fuel. (c62)

TEAM—Large; wagon, harness and young Scotch collie, male; or will trade for furniture. Inquire at 2633 Chouteau. (7)

RADIO SUPPLIES

COMPLETE crystal and vacuum tube sets, $24 up; immediate delivery; loud speakers in stock; immediate installation if wanted. Wright Electric Co., 203 N. 3d. (c89)

WE BUILD radio sets from $7.50 up; guaranteed; aerials installed any height or length; see us first on any type head set; open until 10 p. m. A. A. Electric Co., Euclid and Hodiamont tracks.

AUTOMOBILES

Solid agate, 25c line; out-of-town, 25c daily, 30c Sunday; minimum 2 lines. Three or more insertions 1c line discount.

For Hire

FOR HIRE—Picnic truck. Lamb, 2920 Gravois. Sidney 1129. (c)

Wanted

ALL AUTOS Wtd.—Any condition. 3029 S. 3143A Neosho. Riverside 994W. (c8)

AUTOMOBILE Wtd.—Studebaker, 1916, '17 or '18. Call The Motor Service Co., Lindell 3347. (c)

AUTO Wtd.—Will trade $650 player for Dodge touring. Grand 6743M. 3944 Meramec. (c59)

ALL AUTOMOBILES WANTED.
All automobiles bought; 500 needed; country dealers, attention. Bomont 1832W. 2340A Olive st. (8)

AUTOMOBILE Wtd.—Late model, in good condition; give full description and price; must be bargain for cash. Box K-33, P.-D. (c4)

AUTOS Wtd.—Badly; just started and need 500 or more; ready cash; any kind; condition no object. 4106 Olive st.; Lindell 5037. (c7)

ALL AUTOMOBILES—CASH PAID.
For Late 1922 Models | 1921 1920 1919 | Liberal prices for cars that have had good care.
Also sell for you—commission—short margin
UNIVERSAL, 3410-18 LOCUST.
OPEN NIGHTS, SUNDAY. (c62)

COUPE Wtd.—4-passenger; must be late model and cheap; will pay cash. Progressive, 1909 Olive st. (c7)

FORD—Ton truck; will pay spot cash. Call at Barnett Sales Co., Inc., 2737 Olive. (c5)

TOURING CAR—Secondhand. Grand 6919W.

MONEY loaned on automobiles; late model cars bought, sold. Auto Auction Co., 1210 Olive st. (c8)

USED CARS Wtd.—100; any make, any condition; will pay highest cash price for wrecked or burnt cars. Call 1245 N. Jefferson or Central 5694, any time during week. (c4)

DO YOU NEED MONEY
Cars wanted—all high-grade late models. Dodges, Buicks, Hudsons, Cadillacs, Marmons, Hupmobiles. We buy, sell and trade for you. FUERST-WALSH.
We never close. 3918 Olive. (c74)

100 Autos Wanted
By June 15; don't sacrifice your car; we pay $25 to $100 more than other dealers, bring your car and take cash home with you.
YAHLEM, 1035 N. Grand av.
Open evenings and Sundays. Lindell or Delmar 807. (c8)

Repairing and Painting

AUTOMOBILE owners, attention! I will repair your automobile at your home by hour or contract; work guaranteed. Call Forest 9134J or 5128 Cabanne, rear. (c7)

Coupes For Sale

DETROIT ELECTRIC
New batteries; thoroughly overhauled; this car is the best buy in the city for those who desire an electric. Open Sunday and evenings.
DIESING MOTOR SALES CO., 3929 Laclede.
Authorized Hudson and Essex dealers.
Lindell 795. Delmar 600.

FORD—Coupe; 1920; starter, demountables. Clarke Motor Co., 1123 Pine. (c5)

FORD—New coupe, immediate delivery; phone Main 714 or Cabany 3211W. (c62)

FORD—Coupe, latest '21, fully equipped; all accessories; must sell. 3512 Vista. (c)

FORD—Coupe, 1918; demountables; fine condition, $290 or terms. 2320 Olive. (c61)

FORD—Coupe; 1920; in first-class condition; only $360; can arrange terms. Mendenhall, Ford dealers, 2315 Locust. Open evenings. (c6)

FORD—1920; starter, demountables; extra tire; Decker wheel, Hassler absorbers, dash light, etc.; $375. 4275A Russell; after 5 p. m.

FORD—Coupe, 1920; shock absorbers, extra tire, stop, dash and parking lights, sun shade, Decker wheel, foot throttle. 4768 Hammett pl. Forest 3141M. (c6)

FORD—Coupe, 1921 model, newly painted; has 5 new Silvertown cord tires and wire wheels; we can arrange terms for you. Tevis Motor Co., Authorized Ford Dealer, 3003 Locust st. Open evenings and Sunday. (c4)

FORD—Late 1921 coupe; privately owned; Hasslers, speedometer, Decker wheel, excellent condition and run very little; can be seen at American Car Co., 1518 S. Vandeventer. Strictly cash proposition; car has had excellent attention and practically same as new car. (c5)

AUTOMOBILES
Coupes For Sale

FORD—Coupe; brand-new; can be bought at a discount; this is a rare bargain for someone. Motor Sales Co., 908 Chestnut.

OAKLAND COUPE
Late model, $950.
MISSISSIPPI VALLEY MOTOR CO.,
Open Sunday a. m., 3205 Locust st. (c)

Needs Money Badly
Owner is pressed for cash and is going to sacrifice this luxurious $3000 Stephens Salient 6, 4-passenger coupe, a dream; people who have seen it thought it was brand-new. Act quick today; it can be bought for $1050, a price unheard of in the St. Louis motor circle. We are also going to offer a beautiful Olds 6, 4-passenger coupe, cost over $2000, for $850. By all means see these wonderful values today and you will see why Yahlem leads in used car sales. Make any terms to suit you.
YAHLEM MOTOR CO.,
The Square Deal House.
1035 N. Grand. Open evenings.

Roadsters For Sale

CHEVROLET—Late model roadster; over $300 extras; not junk; bargain. 4055 Page.

DODGE—Roadster. 3302 S. 9th st. Sidney 3635W. (5)

DODGE—Roadster; late model; Johnson lock, cord tires, good paint and top; all for $495; terms to suit you; good value. Motor Sales Co., 908 Chestnut. (c)

Money Lenders Faint
When they find out "Yahlem" doesn't charge 1c interest or brokerage; that's why we have built up such a wonderful business; late 1920 Dodge roadster, original enamel, looks like brand-new, only $550; late 1920 Chevrolet Baby Grand roadster; cost $985, on sale $545; easy monthly payments to suit your pocketbook.
YAHLEM MOTOR CO., The Square Deal HOUSE, 1035 N. Grand. Open evenings.

FORD—Roadster; some real bargains; terms; trade. 3516 Easton. (c6)

FORD—Roadster, 1918; just overhauled, new body; $200 or terms. 2320 Olive. (c61)

FORD—Roadster; A1 condition; $125. Barnett Sales Co., Inc., 2737 Olive st. (c5)

FORD—Roadster, 1918; good tires; dandy motor; $135. 4768 Hammett pl. (c6)

FORD—Speedster; special body, underslung; disc wheels, everything classy; terms. 2320 Olive. (c61)

FORD—Speedster; first-class running condition; owner leaving town; $90; hurry; call between 6 and 7 p. m., 5073 Union.

FORD—Roadster; 1922 model; starter, demountables, Hassler shock absorbers, lock. 3114 Cass.

FORD—Roadster; 1920 model; fully equiped; priced right. Velie, 2938 Olive. (c5)

FORD—Roadsters, late 1921, '20, '19, $50 to $275. Williams Motor Co., 3917 Olive. (c6)

FORD—Roadster; 1921; big bargain, $190; good runner; looks good; terms. Motor Sales Co., 908 Chestnut. (c)

FORD—Roadster; with slip-on body, new tires; excellent condition. 8025 S. Broadway. (c)

FORD—Roadster; late model; has starter and full equipment; looks and runs like new; can be had at a bargain; $275 or time if wanted. 3804 Cook. (c6)

FORDS—Runabouts, 4; 1918 models in good condition; real bargains; terms. Tevis Motor Co., authorized Ford Dealers, 3003 Locust st.; open evenings and Sundays. (c4)

FORD—Roadster; 1921; has starter and demountable rims, and is in first-class running condition; $300; can arrange terms. Mendenhall, Ford dealers, 2315 Locust. Open evenings. (c6)

FORD SPEEDSTER
Has 4 brand-new cord tires, disc wheels; prettiest speedster in St. Louis; will be sold quick, $215. OLIVE MOTOR CO., 2910 Washington. Open till 9 p. m. (c)

HUDSON—4-passenger speedster; 1921 model; in A1 condition; must sell. Central 8744R. N. Woeber, 1402A Olive. (c)

HUDSON—Super sport roadster; bought new less than 90 days ago; $2250; cost $3500; terms or trade. Fuerst-Walsh, National Distributors, 3918 Olive. We never close. (c74)

HUDSON SPEEDSTER
Very late 1920 model; reconditioned; looks and runs like new automobile; new cord tires and bumpers; will take small car as down payment, balance in 10 months. Open Sunday and evenings.
DIESING MOTOR SALES CO., 3929 Laclede.
Authorized Hudson and Essex dealers.
Lindell 795. Delmar 600.

Hudson Speeds., [illegible]
This Hudson is as pretty as a picture. You should see it; has 6 wire wheels, 6 almost new tires, nickel radiator; owner is pressed for cash; first $950 takes it; will arrange terms or trade. OLIVE MOTOR CO., 2910 Washington. Open till 9 p. m. (c)

MARMON 34—Chummy roadster; new paint and just been overhauled; best looking car in city; must sell. Call St. Louis Garage, 12th and Chestnut. Bill Baughton. (c)

MOON—Speedster; runs good; new paint and top. 1312 S. Grand av. (4)

Oakland Roads., $150
Down; has the famous overhead valve motor, that speaks for itself, and for speed, you should just step on it; will be sold quick for $365; pay $150 down, balance monthly; no interest or brokerage. OLIVE MOTOR CO., 2910 Washington. Open till 9 p. m. (c)

OVERLAND 90—Chummy roadster, in good shape; cord tires, good top; needs paint; will sell cheap and give terms. Velie, 2938 Olive st. (c5)

Overland Roads., $75
Balance $5 per week buys this roadster; talk about speed, you should take a ride in it; price is a joke, only $150; one-half down, no interest or brokerage. OLIVE MOTOR CO., 2910 Washington. Open till 9 p. m. (c)

PACKARD—Twin six, 3-35; 4-passenger sport. Main 293, Mr. Krause Jr. (6)

SCRIPPS-BOOTH—Roadster; in good running shape; new tires; price $150 cash. Velie, 2938 Olive st. (c5)

STUTZ—Roadster; driven only 8000 miles; excellent condition; $1400. Box G-337, Post-Dispatch.

VELIE—Roadster; wire wheels; good tires, top and paint; bargain for cash. Velie, 2938 Olive st. (c5)

Sedans For Sale

CHANDLER—Sedan; 4-room, very late '18, in excellent shape throughout; like new; at $600. 4959 Delmar. Call garage. (c4)

DODGE—Sedan; price reasonable; will demonstrate. 6954 Dartmouth av., University City.

1919 DODGE SEDAN, $595.00
Lots of extras. Open evenings.
SAINT LOUIS MOTOR CAR CO.,
2801 Locust st. (c)

ESSEX—Coach; practically new; leaving town; must sell. 6610 Delmar. Cabany 940. (4)

FORD—Sedan; 1921; starter and demountables. Clarke Motor Co., 1123 Pine. (c5)

FORD—Sedan; in good running shape; cheap for cash. Velie, 2938 Olive st. (c5)

FORD—Sedan, late 1921; perfect condition; this is a real bargain at $475; terms. Motor Sales Co., 908 Chestnut. (c)

FORD—Sedan; 1921 model; car in best of shape; both in appearance and mechanically; can be had at a bargain; $370; time if wanted. 3804 Cook. (c6)

FORD—Sedan; 1920; reconditioned; looks like new; $435; terms; or will trade Ford touring or roadster. Mendenhall, Ford dealers, 2315 Locust. Open evenings. (c6)

FORD—Sedan, 1920 and a real bargain; just a small down payment, balance monthly. Tevis Motor Co., authorized Ford Dealer, 3003 Locust; open evenings and Sunday. (c4)

1922 FORD SEDAN, $485.00
Lots of extras. JOE SPRAGUE, Sprague Hotel, 920 N. Taylor. (c4)

HUDSON—Must sacrifice my 1918 sedan, with extras; will take $655 cash. 4219 Russell.

1920 NASH SEDAN
Seven-passenger; repainted; and in fine mechanical condition; equipped with five good tires and many accessories. A bargain at the price. Easy terms.
HUDSON-FRAMPTON,
3309 Locust St.
Bomont 2100. Central 7480.

OAKLAND—Sedan; 1920 model; in good condition; 5 good tires; new paint, upholstery in nice shape; will accept Ford as part payment. Velie, 2938 Olive st. (c5)

Touring Cars For Sale

BUICK—Touring; late 1919; 5-passenger; here is a bargain at $450; terms. Motor Sales Co., 908 Chestnut. (c)

BUICK—Touring; 1920; newly painted; mechanically guaranteed; bargain; terms or trade. Fuerst-Walsh, National Distributors, 3918 Olive st. We never close. (c74)

CADILLAC—7-passenger touring car; new paint; mechanically perfect. Kobusch Furniture Co., Grand and Florissant. (c5)

CADILLAC—Touring car, 8-cylinder, in excellent condition. Address [illegible] & Mfg. Co., 2d floor, 315 N. [illegible] 247. (c)

ARE YOU GOING TO M OVE? If so, every "FOR RENT" ad has a possible d trect INTEREST TO YOU.

AUTOMOBILES

Touring Cars For Sale

Cadillac, Model 53

If you want a Cadillac you better see this one first; has a brand-new, first-class paint job; 5 almost new tires, new top, and the motor speaks for itself; owner needs the money; will be sold for $650; act quick; will arrange terms or trade. OLIVE MOTOR CO., 2910 Washington. Open till 9 p. m. (c)

CHANDLER—7-passenger; 1919; almost new; only $435; trade, terms. 1731 Pine.

1920 CHANDLER DISPATCH

Four-passenger; repainted a rich maroon; good top, five cord tires; motor completely overhauled. $400 down, balance 10 easy monthly installments.
HUDSON-FRAMPTON,
3309 Locust St.
Bomont 3100. Central 7430.

$1400 Chandler, $475

First quick buyer with a small deposit gets this beautiful 6 touring known all over the world for quality, plenty of power and very easy riding. Man alive, it's the price of a Ford. Yahlem believes in selling 'em cheap. Any terms to suit your pocketbook. 25 other big bargains at Yahlem's.
YAHLEM MOTOR CO.,
The Square Deal House,
1035 N. Grand. Open evenings.

CHEVROLET—Touring, 1920; $165, terms. Bell, Kirkwood 219W. (c)

CHEVROLET—Touring car, 1920; perfect; only $165; terms. 3516 Easton. (c6)

CHEVROLET—1920 touring; perfect; this is a real buy for $295, with terms. Motor Sales Co., 908 Chestnut. (c)

COLE—Touring, model 870; in first-class condition; must be sold. Jackson Finance Corporation, 1027 Arcade Bldg. (62)

COLE—Touring, model 870; wire wheels, 5 cord tires, 2 bumpers; $1500 cash. Mr. Baerens, 1509 S. Grand. Phone Grand 6977. (62)

COLE—Aero 8 touring; tires 90 per cent new; mechanically guaranteed; $550, worth $850; terms or trade. Fuerst-Walsh, National Distributors, 3918 Olive st. We never close. (c74)

COLE AERO "8"

4-passenger Sport; mechanically like new; 5 cord tires; refinished a beautiful dark maroon; new top, nickeled radiator; appearance of new car; priced low.
HUDSON-FRAMPTON,
3309 Locust St.

DODGE—Touring, 1920, like new every way; $435; terms. 1731 Pine. (c)

DODGE—Tourings; all models; cheap today; cash or terms. 2219 Gravois av.; open evenings. (c6)

DODGE—Touring; 1920; cheap today; cash, terms or trade. 2219 Gravois. Open evenings. (c6)

DODGE—Touring, in good running shape; new tires, good top and paint; $400 cash. Velie, 2938 Olive st. (c5)

DORT—Touring; late model, in good shape; good top and tires. Velie, 2938 Olive st. (c5)

DORT—Touring, late model; original finish; $250; Hudson "6" touring, $250; Oldsmobile "4" touring, $135; see today. Williams Motor Co., 3917 Olive. (c6)

DORT TOURING

1921 model—$450.
MISSISSIPPI VALLEY MOTOR CO.
Open Sunday a. m. 3205 Locust St.

ESSEX—Touring; used very little; new tires; $550. Bell, Kirkwood 219W. (c)

ESSEX TOURING

1921 model; driven 4100 miles; used less than one year; cord tires; original finish, is like new; new-car guarantee.
HUDSON-FRAMPTON,
3309 Locust St.
Bomont 3100. Central 7430.

FORD—Touring; starter; $200; $20 cash, $20 per month. Box D-411, Post-Dis.

FORDS—Tourings and roadsters; finest line in city; trade, terms. 3631 Easton. (c6)

FORD—Touring, 1921; starter, demountables. Clarke Motor Co., 1123 Pine. (c5)

FORD—Touring; 1917; demountables; new top; $140. 1619 Lafayette. (c4)

FORDS—Tourings; 1918-'21 models; real bargains; terms. 5153 Easton av. (c5)

FORD—Touring; 1922; can't tell from new; sacrifice; terms. 3713 Cass av. (c5)

FORDS—Tourings and roadsters; best selections in city; terms. 3713 Cass av. (c5)

FORDS—20 touring cars; sacrifice; cheap; terms; trade. 3516 Easton. (c6)

FORD—Touring car; brand-new; 1922; $25 under list price. 3114 Cass.

FORD—Touring car; 1922 model; like new; real bargain; terms. 3114 Cass.

FORDS—Tourings from $75 up; 50 to pick from; terms. 2320 Olive. (c61)

FORDS—Touring; good condition; good rubber; only $65 down. Missouri, 2901 Olive. (c62)

FORD—Touring, 1920; fine condition throughout; sacrifice $250; easy terms. 2320 Olive. (c61)

FORD—Touring, late 1920, starter and demountables; looks and runs like new; real bargain; easy terms. 2320 Olive. (c61)

FORDS—Tourings; all models; cheap today; cash, terms or trade. 2219 Gravois av.; open evenings. (c6)

FORD—Touring; late '21; starter block; car in excellent shape; $185; terms. 4050 Easton av. (c4)

FORD—Touring, 1919, demountables, Hasslers; runs fine; only $145. 1230 S. 7th. (36)

FORD—Touring and roadsters; some with starters; open evenings; trade. 1323 N. Grand. (6)

FORDS—Tourings; several models; some with starters; will arrange terms for you; Tevis Motor Co., authorized Ford Dealer, 3003 Locust st.; open evenings. (c4)

FORD—Touring; 1920; has starter and is in first-class condition; $275; can arrange terms. Mendenhall, Ford dealers, 2315 Locust. Open evenings. (c6)

FORD—1921 touring, $250; Ford touring, 1918, $125; Ford roadster, like new, $235; Dodge touring, good shape, $400; Nash touring, good as new, $700. Horras Motor Co., 4335 Warne. (7)

FORD BUYERS, ATTENTION!

Greatest bargains ever offered in late model, guaranteed cars, 1918 to 1921, touring and roadsters; $138 to $285; 25 of them. Late 1920 coupe, $375; 1920 sedan, $365; chassis, $97; make easy terms; will trade. Maxwell Bros., 4106 Olive. (c4)

Edison Was Wrong

You don't need a college education to figure out why "Yahlem" can sell a Grant 6 touring worth $500 for $245; low overhead, no high-priced salesmen, no tile floors, that's the secret; pay $75 down and drive it home.
YAHLEM MOTOR CO., 1035 N. Grand.
Open evenings. The Square Deal House.

Gardner Touring, 1921—$475

Original finish, cord tires, special top; think of the saving.
WILLIAMS MOTOR CO., 3917 Olive. (c6)

HUDSON—1917; first-class condition; very cheap for quick sale. Cadillac Serv. Co., 1919 and Locust sts.

HUDSON—Speedster; 5 wire wheels; motor just overhauled; looks and runs same as new car; only $690, or will trade; terms. Grimm Motor Sales, 716 N. Vandeventer. (c4)

$1800 Hudson, $650

Of course, it's at Yahlem's used car headquarters; this beautiful super six touring will get out and cut rings around the average car for power and speed there's nothing like it; she's a wonder; refinished in Vermilion blue; by all means see this car today; we are practically giving it away; make any easy terms to suit you.
YAHLEM MOTOR CO.,
The Square Deal House,
1035 N. Grand. Open evenings.

HUPP—Looks new, real automobile, $395, renewed; Maxwell, 1920, $295; Stephens, sport, 1921, bargain; Overlands, 90, also chummy, $195 each; Velie, renewed, $445, $50 to $275 down; trade anything; selling the mortgage. Garage, 1008 S. 11th. Open evenings. (7)

Hupmobile Touring, Late 1920

This car is in excellent condition, with cord tires; sell at once; $590.
Gardner touring, 1921; cord tires; original finish; special top; $475.
Dort touring, late model; $250.
WILLIAMS MOTOR CO., 3917 Olive. (c6)

Hup Tour. $100 Down

Balance $5 per week; this Hup is in first-class condition all around, has brand-new top, seat covers and runs like a clock; only $395; pay $100 down. OLIVE MOTOR CO., 2910 Washington. Open till 9 p. m. (c)

JORDAN 1920 TOURING

Repainted, overhauled; in fine condition; $400 down, balance 16 installments, monthly payments.
HUDSON-FRAMPTON,
3309 Locust St.
Bomont 3100. Central 7430.

AUTOMOBILES

Touring Cars For Sale

HUDSON—Touring; 1919; beveled body, new paint, good cord tires; runs nice; at a price unheard of; $400; part time if wanted. 3804 Cook. (c6)

PACKARD—Limousine; good running order; good tires; cheap for cash. Velie, 2938 Olive st. (c5)

MARMON—Touring, model 34; repainted and in A1 condition; must sell. Bertrand, 4130 Olive st.

MAXWELL—Touring; here is your chance to pick up a fine car at $195; terms. Motor Sales Co., 908 Chestnut. (c)

MAXWELL—Touring; 1920 model; in good condition; good tires, original paint, good top and upholstery; cheap for cash. Velie, 2938 Olive st. (c5)

Maxwell Touring

Late model, for quick sale, $400.
MISSISSIPPI VALLEY MOTOR CO.
Open Sunday a. m. 3205 Locust St.

Auto Buyers, Look

The greatest values in St. Louis, and, of course, it's at Yahlem's, The Used Car Headquarters; $25030 Roamer 6 sport touring, one of America's finest cars, refinished in Stutz bearcat red, and 5 ivory white wheels. Oh, boy! It's a keen car; just think of the price, $775, what you'd have to pay for the average cheap car. Any easy terms or trade. This tremendous bargain will not stay here long at such a ridiculous price.
YAHLEM, The Square Deal House,
Open evenings. 1035 N. Grand.

NASH TOURING, 1919—$345

If you want a bargain, see this at once. WILLIAMS MOTOR CO., 3917 Olive. (c6)

OAKLAND—Touring; runs wonderfully; $100 down, balance monthly. 1312 S. Grand av. (4)

OLDSMOBILE—Light 6 touring, in dandy shape; only $260; terms, trade. Grimm Motor Sales, 716 N. Vandeventer. (c4)

OLDSMOBILE—Touring; 4-cylinder; 1922 model 43A; driven 4500 miles; like new; terms. 5153 Easton av. (c5)

1919 OLDS TOURING

This very popular car has been newly painted and overhauled; can be bought for $250 down, balance in 10 months. Open Sunday and evenings.
DIESING MOTOR SALES CO., 3929 Laclede.
Authorized Hudson and Essex dealers.
Lindell 795. Delmar 600.

Oldsmobile, 1921, 8 Cylinder

Equipped with special California top; repainted in rich maroon; 90% cord tires; motor and chassis thoroughly rebuilt; fully equipped with accessories, at a price that you cannot afford to pass up; $400 down, balance 10 months.
DE LUXE AUTOMOBILE CO.,
3101-05 Olive St.
Central 360, Bomont 2810.

OVERLAND—Touring; just overhauled; six tires; door-opening curtains. 1312 S. Grand av. (4)

OVERLAND—Baby 4 touring; excellent mechanical condition; top new; almost new oversize tires; a dandy buy for cash. Colfax 442W. (c7)

OVERLAND, MODEL 90—$100

Down. If you want a little 5-passenger that will do the work of a $1000 car, come over and see this one; quick sale price, $275; pay $100 down, balance $5 per week; no interest or brokerage charges.
OLIVE MOTOR CO., 2910 Washington.
Open till 9 p. m. (c)

PACKARD 3-35—Twin six phaeton, 4-passenger; splendid condition; good cord tires; cannot be told from new. Call Main 293; Mr. Krause Jr. (7)

PACKARD—Twin six late 1917 5-passenger touring; best mechanical condition; little used; complete equipment; practically new tires; strictly cash; owner leaving city. Sterling Garage, Euclid and Laclede. (c4)

PAIGE—Five-passenger sport model; engine in perfect condition; leaving city; will sell at sacrifice; car good as new. Telephone Olive 6697. 1002 Arcade Bldg. (5)

Paige Touring, 1919, 6-55

In first-class mechanical condition; repainted dark blue; cord tires; equipment; new top and curtains; an ideal motor car; priced for quick sale at $200 down, balance 10 months.
DE LUXE AUTOMOBILE CO.,
3101-05 Olive St.
Central 360, Bomont 2810.

TRY TO BEAT THIS

Here's the reason they call "Yahlem" the price wrecker. A Paige light 6 touring; powerful motor, beautiful Brewster green finish; 5 excellent tires; easily worth $700; first quick buyer drives it home for $490; terms to suit your pocketbook.
YAHLEM MOTOR CO., 1035 N. Grand.
Open evenings. The Square Deal House.

VELIE 6—Touring; in good condition; five good tires, good paint, top and upholstery; a big snap at $350 cash. Velie, 2938 Olive. (c5)

RECONDITIONED STEARNS-KNIGHT AUTOMOBILES are better than a low-price new car. If you are in doubt, see our Mr. John W. Davis.
NEWELL MOTOR CAR CO.,
Open Sundays and Eves. 2621 Locust. (6)

Studebaker Special 6

4-passenger, late model; $750.
MISSISSIPPI VALLEY MOTOR CO.
Open Sunday a. m. 3205 Locust St.

AUTOS SOLD FOR DEBTS

Stephens late 1920 sport, $795; Lexington sport, looks new, $695; Maxwell, 1920, new, $295; Willys-Knight, $195; 90 Overland, 1919, $195; Chalmers classy roadster, $195; Chevrolet, perfect, $122.50; Overland chummy, beauty, $195; Olds, 1917, $195; Velie, 1918, $445; $30 to $250 down; trade anything. 2340A Olive. Bomont 1832W. (7)

VELIE—Touring; model 38; in good running shape; needs paint; price very low for quick sale. Velie, 2938 Olive st. (c5)

VELIE 6—Touring; model 48; looks and operates like new; will accept Ford roadster as part payment; terms; open Sunday. Velie, 2938 Olive st. (c5)

VELIE—Light 6 touring; 1921 model; original paint; new cord tires; used very little; priced right for quick sale. Velie, 2938 Olive st. (c5)

WESTCOTT—Touring; in fine shape; newly painted; a rare bargain. Velie, 2938 Olive. (c5)

WINTON 6—Touring, 7-passenger, model 22-A; wire wheels, cord tires, paint tan, perfect; mechanically O. K.; big bargain for quick sale. 4017 W. Florissant. (c5)

WINTON—7-passenger touring car; 1920 model; practically new; will sell very reasonably. J. H. Goldman, 808 Washington. (c4)

TOURING CAR—Like new; $135. 814 Wilmington av. (4)

TOURING CAR—Five-passenger, 1920 model, in fair condition; make an offer any time. 3238 Portis. (89)

Hupp 32 roadster, $60.
Overland touring, $60.
Ford touring, $125.
Packard 6 touring, $250.
Ford coupe, 1921, like new, $425.
Haynes light 6 touring, $250.
Overland 90 roadster, $225.
Maxwell touring, $215.
Monroe touring, 1919 model, $325.
Dixie Flyer touring, $225.
Dodge 1919 touring, $425.
Come in and see these bargains. Open evenings. 3029 S. Jefferson. Sidney 1668.

YOUR CHOICE
$195.00

1919 Overland touring.
1918 Mitchell touring.
1918 Saxon touring.
1916 Dodge touring.
1919 Chevrolet touring.
1918 Marion touring.
1918 Reo touring.
1918 Studebaker touring.
No interest, no brokerage. Small cash payment, balance monthly.
SAINT LOUIS MOTOR CAR CO.,
2801 Locust st. Bomont 1262. (c4)

Trucks For Sale

AUTO CAR

2-ton, dump body and hoist, practically new tires; this truck is in first-class mechanical condition; looks good and is a real bargain; terms.
MACK-INTERNATIONAL MOTOR TRUCK CORPORATION,
2804 PINE ST.
BOMONT 812. CENTRAL 783. (c5)

DENBY TRUCK—2-ton; reasonable; must sell immediately. Call Lindell 6487J or call personally at 528 N. Newstead. (c6)

DENBY

2½-ton, steel body and hydraulic hoist, new tires, excellent mechanical condition; will sell for our equity; a real bargain; terms.
MACK-INTERNATIONAL MOTOR TRUCK CORPORATION,
2804 PINE ST.
BOMONT 812. CENTRAL 783. (c5)

DODGE—Truck; screen body; business car; 1921; reasonable. $85[illegible] North Market. (c)

DODGE—Truck, late 1[illegible] regular Dodge body; $435; trade; te[illegible] 1731 Pine. (c)

AUTOMOBILES

Trucks For Sale

DORRIS TRUCK—2-ton, suitable for all purposes; $300. Nenninger Ice and Fuel Co., 3126 Cass. (c4)

DORRIS TRUCK—2-ton; good running condition. Eighth and Converse, East St. Louis, Ill. (c6)

DUMP TRUCK—3-ton; steel body; make offer; cash or trade. 4119 Evans. (c)

FEDERAL TRUCK—3½-ton dump; first-class condition. Call Illinois 102 or Bomont 890. (c6)

FORD—Delivery truck. 7726 Virginia.

FORD—New ton truck with express body. 1113 Newhouse av.

FORD—Truck, 1-ton, late 1920; open express; $240; terms. 1731 Pine. (c)

FORD—Ton truck and body; $60. Clarke Motor Co., 1123 Pine. (c5)

FORD—Ton truck chassis, 1920; new tires. Clarke Motor Co., 1123 Pine. (c5)

FORD—1½-ton truck; express body; almost new; a bargain. Barnett Sales Co., Inc., 2737 Olive st. (c5)

FORD—½-ton truck; stake body; a real bargain; $225. Barnett Sales Co., Inc., 2737 Olive st. (c5)

FORD—Ton-truck, 1920; stake or curtain side body; also chassis of all kinds; very cheap; terms. 2320 Olive. (c61)

FORD—Trucks; all models; panel or curtain side bodies, cheap; terms. 2320 Olive. (c61)

FORD—Truck, 1920, light delivery; grocer's body; looks and runs like new; bargain; terms. 2320 Olive. (c61)

FORD—Light delivery truck; cab top; express body; $225. Barnett Sales Co., Inc., 2737 Olive st. (c5)

FORD TRUCK—Late '21, with bakery closed body; in beautiful condition; at $240; terms. 4050 Easton av. (c4)

FORD—Light delivery truck; curtain side body; first-class shape. Barnett Sales Co., Inc., 2737 Olive st. (c5)

FORD—Ton truck; 1920; with express body; $250; can arrange terms. Mendenhall, Ford dealers, 2315 Locust. Open evenings. (c6)

FORD—One-ton truck, with or without body; overhauled and like new; terms; Tevis Motor Co.; authorized Ford Dealer, 3003 Locust st.; open evenings and Sunday. (c4)

FORD TRUCK—Light delivery; panel body; A1 condition, including complete set tools, Hassler shock absorbers; also license; 1919 model; bargain for cash; no dealers need apply. 603 Elm. Main 329. (c89)

FORD TRUCKS
HERCULES BODIES.
BARNETT SALES CO., INC.
2737 Olive st. (c8)

FORD TRUCKS

Ton and light delivery, equipped with Hercules bodies, ready for immediate delivery; all styles shown on sample floor; it will be to your interest to see our line before buying.
BARNETT SALES CO., INC. 2737 Olive. (c8)

PACKARD TRUCK—3½-ton, with moving body; cheap. 3216 N. 23d. (c4)

Automobiles For Sale—Miscellaneous

OLDSMOBILE—Speedster; in running shape; good tires; price $150 cash. Velie, 2938 Olive st. (c5)

PACKARD 6-38—Cheap; make offer. Grimm Motor Sales, 716 N. Vandeventer av. (c4)

STUTZ—Speedster; in good shape; good tires; needs bucket seats; cheap for cash. Velie, 2938 Olive st. (c5)

JORDAN

1919 Dodge Sedan	$595
1922 Ford Sedan	485
1920 Nash Touring	645
1920 Oldsmobile Sedan	795
1921 Jackson Touring	695

Small down payment, balance monthly.
St. Louis Motor Car Co.,
2801 Locust.
Open evenings. Bomont 1262.

TAKE YOUR CHOICE

Hudson Touring	$ 90
Paige Touring	90
Ford Roadster	175
Chevrolet Touring	225
Chevrolet Touring	325
Hupmobile Touring	275
Dort Touring	375

Small payment down, balance easy terms.
DE LUXE AUTOMOBILE CO.,
3101-05 Olive St.
Central 360, Bomont 2810.

We ask you to compare the following prices and condition of our automobiles with other used car offerings.

	Cost.	Sale Price.
Overland, Cab., 5-p.	$1925	$ 295
Westcott, 7-pass.	2215	475
Stearns, 5-p., 1920	3000	1315
Stearns, 7-p., 1920	3300	1395
Chandler, 7-pass.	1950	700
Stearns Militaire, 1920	3000	1125
Paige Larchmont, 1921	3325	1585
Paige Larchmont, 1920	2935	1115
Cole 8, 7-pass., 1920, California top	3600	1300
Dodge Roadster, '19, with winter top	1200	500
Hudson Sportster 1920	2600	1100
Studebaker	1450	275
Stearns Coupe, 4-p.	2650	695
Electric Coupe, 5-p.	2825	1185
Reo, 5-pass. 1920	2150	885
Stephens Sedan, 7-pass.	2250	735
Oldsmobile 4, 1921	1550	800
Packard Brougham	7500	1695
Hudson Sedan	3300	850
Jackson, 1920, 4-pass.	3050	900

The above are reconditioned. If you are in the market you owe it to yourself to try the one you are interested in, as we only want satisfied owners.

Newell Motor Car Co.
2621 Locust St.
Bomont 2600, Central 3775.
Open Sundays and Evenings. (5)

Bodies For Sale

BODIES—Ford roadster and touring; new and used; also complete line of business bodies for Ford cars. See our line before buying. Barnett Sales Co., Inc., 2737 Olive st. (c8)

FORD BODY—Suitable for moving; cheap. 2710 Franklin. (c89)

FORD TOURING BODIES—$20 and up; plenty of them. 2320 Olive. (c61)

FORD BODY—Light delivery; suitable for express; bargain. 1704 Menard.

FORD TRUCK BODIES—Slightly used; 100 to select from; any kind or style you want; terms. 2320 Olive. (c61)

FORD DUMP BODIES—Steel gravity dump and hand hoist bodies carried in stock. Barnett Sales Co., Inc., 2737 Olive. (c8)

TRUCK BODY—Straight channel, with panel sides; good condition. Phone Forest 1913. (c4)

Cabs for All Truck Bodies

Cost you less, because we build them better than the average, which is due to our 40 years in the vehicle industry. Call our repairing and painting service; it's prompt and efficient.
RUZICKA,
Central 2820. 7th and Cass av. (c92)

Tires For Sale

TIRES—Two dandy 31x4 Federal; never run; $7.50 each. 4821 S. Broadway.

TIRES—On time payments. Brinkman Tire Co., 4002 W. Florissant. (c8)

TIRES—Used; save money buying them at 2901 Olive; $2 up; open evenings. (c62)

TIRES—Three 34x4½ Silvertown cords; off wrecked car; cheap. 4821 S. Broadway.

TIRES—Used; 30x3½ and 32x3½, $3.85; 31x4 to 37x5, $5.50; any tire that proves unsatisfactory within 60 days will be replaced at ½ price. 1315 Chestnut[illegible]

AUTOMOBILES

Accessories, Parts—For Sale

VULCANIZING MACHINE—Good; Stone & Brown; call or write. 3823 Washington.

Used Parts for Any Car
Jefferson and Arsenal. Sidney 1668.

Bodies Wanted

COUPE BODY Wtd.—For Dodge; state price and model. Box C-371, Post-Dispatch.

MUSICAL

Solid agate, 25c line; out-of-town, 25c daily, 30c Sunday; minimum 2 lines. Three or more insertions 1c line discount.

Musical Instruction

VOCAL LESSONS, $1; piano lessons, 75c. 3938 McPherson. Lindell 3833W. (89)

VIOLIN, mandolin, guitar, banjo taught; instruments loaned. Putnam, 1121 N. Leonard. (5)

Tuning and Repairing

$2—PIANO TUNING—Repairing. Victor 1741R. Grand 927W. Birdman, 1813 S. Jefferson av. (c14)

SCHUBERT & SON, 2607 Franklin av.; free estimates on tuning, repairing and refinishing. Bomont 171W. Central 1571. (c62)

$2—EXPERT piano tuning and repairing guaranteed; 25 years' experience. Kautz, 2744 Russell. Sidney 1283W; Victor 3260L. (c14)

$2—EXPERT piano tuning; repairing; reasonable; all work guaranteed; also phonograph repairing of all makes. M. Feldman, 2701 Park. Phones Grand 3900; Vic. 516. (c14)

Instruments For Sale

VIOLIN—Medium size. Forest 2734. 4956 Delmar. (c)

Pianos and Organs For Sale

ANGELUS PLAYER-PIANO—$130 cash; in storage; paid $700 for same; bench, 52 music rolls; piano can be seen at 1101 Olive st. Mrs. Ferrell. (5)

AUTOPIANO—Used; $235 will buy this beautiful player-piano; mahogany case with good number of music rolls and bench included; terms, $2 per week.
THE RUDOLPH WURLITZER CO.,
1006 Olive st. (c9)

CHICKERING & SON'S grand, wonderful tone volume and powerful action; used by artist short time; guaranteed in excellent condition; reduced 40 per cent; also style Q Chickering; dark brown mahogany; demonstrator; reduced $275; terms and bench. Sixth floor, Famous & Barr Co. (c10)

DUO ART GRAND PIANO—Most modern style; used one month; dark dull mahogany; large selection of rolls; at a great reduction; see immediately; monthly payments. Sixth floor, Famous & Barr Co. (c10)

ELECTRIC ORCHESTRA PIANO—Perfect condition; bargain. Sappington Tavern, Gravois and Denny. (4)

ELLINGTON PLAYER—Sweet, mellow tone, oak case, 88-note, used; price $255; sold new for $650; 53 rolls music and bench; terms, $10 per month.
THE RUDOLPH WURLITZER CO.,
1006 Olive st. (c9)

ELLINGTON PLAYER—Sweet, mellow tone, oak case, 88-note, used; price $255; sold new for $650; 53 rolls music and bench; terms, $10 per month.
THE RUDOLPH WURLITZER CO.,
1006 Olive st. (c9)

GABLER upright, $60; good tone and action; fine piano for beginner; terms, $5 per month.
LEHMAN PIANO CO., Lehman corner,
11th and Olive. (5)

GULBRANSEN-WHITNEY 88-note player-piano; beautiful, rich mahogany case; very easy to play; sweet, mellow tone; metal motor; wonderful bargain; $155; good selection of rolls and bench. Sixth floor Famous & Barr Co. (c10)

HAMILTON—$165 buys this beautiful upright piano; mahogany case; used; in fine condition; price exceptional; terms very easy. THE RUDOLPH WURLITZER CO.,
1006 Olive st. (c9)

HARDMAN UPRIGHT—Refinished; very fine action and tone regulation; great bargain, $75; also Estey; good tone; fine for student; $70, $10 cash and $5 per month; stool included. Sixth floor, Famous & Barr Co. (c10)

KNABE PLAYER-PIANO, BEAUTIFUL mahogany case, 88-note, like new; $400 for quick sale; terms $3 weekly or $12 monthly.
KIESELHORST PIANO COMPANY,
Established 1879. 1007 Olive st. (c5)

KRANICH & BACH GRANDETTE—Smallest grand player; wonderful tone; slightly used; reduced $450; also Chickering grand, mahogany; Ivers & Pond baby grand, McPhail, Steinert & Sons baby grand, slightly used, and demonstrators; reduced 20 per cent to 50 per cent; duet bench; small payments. Sixth floor. Famous & Barr Co. (c10)

PIANO—Mahogany upright; like new; cheap, also bench. 3149 Pestalozzi.

PIANO—Knabe upright, $485; good condition; terms easy.
THE RUDOLPH WURLITZER CO.,
1006 Olive st. (c9)

PLAYER-PIANO—$650 player for sale or trade for Dodge touring car. Grand 6743M. 3944 Meramec. (c59)

PLAYER-PIANO—Knabe; used; plain mahogany case; $295; low terms acceptable. Aeolian Co., 1004 Olive st. (c44)

PLAYER-PIANO—Highest grade player made; cost $1000; will sacrifice for immediate sale. Call after 6. 4010 De Tonty. (c5)

PLAYER-PIANO—88-note, used but in good condition. This beautiful Weber player piano only $365. Terms, $12 per month.
THE RUDOLPH WURLITZER CO.,
1006 Olive st. (c9)

PLAYER-PIANO—Wurlitzer Kingston; extraordinary bargain; slightly shop worn; metal tubing, automatic tracker; a good, dependable player-piano reduced to $455; terms, $12 per month. Ask to hear this one.
THE RUDOLPH WURLITZER CO.,
1006 Olive st. (c9)

RENT PIANOS, $1 PER MONTH WITH privilege to buy later; rent applied.
KIESELHORST PIANO COMPANY,
Established 1879. 1007 Olive st. (c5)

STEINERT & SONS BABY GRAND—Full, sweet, mellow tone; duplex scale; finest workmanship and materials; guaranteed absolutely like new; reduced $450; terms. Sixth floor, Famous & Barr Co. (c10)

STEINWAY GRAND, IDEAL FOR MUSICIAN or studio; $300; big bargain; will accept $12 monthly.
KIESELHORST PIANO COMPANY,
Established 1879. 1007 Olive st. (c5)

UPRIGHT PIANOS—For rent, $1 month, with privilege to buy later; rent applied. THE BALDWIN PIANO CO., 1111 Olive. (c8)

UPRIGHT PIANOS—For rent, $1 month, with privilege to buy later; rent applied. THE BALDWIN PIANO CO., 1111 Olive. (c8)

UPRIGHT PIANOS—For rent, $1 month, with privilege to buy later; rent applied. THE BALDWIN PIANO CO., 1111 Olive. (c8)

UPRIGHT PIANOS—For rent, $1 month, with privilege to buy later; rent applied. THE BALDWIN PIANO CO., 1111 Olive. (c8)

UPRIGHT PIANOS—14, good, used; in excellent condition; very low prices; terms, $4 monthly and up. Aeolian Co., 1004 Olive st. (c44)

USED PIANO—1480 Shawmut pl. (4)

$72.50 BUYS a brand-new Brunswick with 20 record selections; terms $5 per month. LEHMAN PIANO CO., Lehman Corner, 11th and Olive. (5)

$6 PER MONTH RENT PLAYER-PIANOS, with privilege to buy later; rent applied.
KIESELHORST PIANO COMPANY,
Established 1879. 1007 Olive st. (c5)

$45 BUYS LEWIS & GIBBS UPRIGHT; full octave; nice tone and action; fine for beginner; $1 weekly, $4 monthly.
KIESELHORST PIANO COMPANY,
Established 1879. 1007 Olive st. (c5)

$125 WILL buy my beautiful, high-grade Webster player-piano, with 74 music rolls and cabinet bench included; will take $10 per month. Call at 1101 Olive st., in store; ask to see Mrs. Meyer's piano. (5)

$175 BUYS WAGNER 88-NOTE PLAYER-piano, mahogany case, with cabinet bench and 60 word rolls. $2 weekly or $8 monthly.
KIESELHORST PIANO COMPANY,
Established 1879. 1007 Olive st. (c5)

$130 WILL BUY MY BEAUTIFUL 88-note player-piano, mahogany case, with 67 fine selected music rolls and cabinet bench; terms $10 per month; quick sale desired. Call at 1007 Olive st., in store. Ask for Mrs. Atwater's player. (c5)

$365 BUYS BRAND-NEW GULBRANSEN "easy-to-play" player-piano, latest model, delivered complete to your home; $10 cash, $10 monthly.
KIESELHORST PIANO COMPANY,
Established 1879. 1007 Olive st. (c5)

ON SALE FOR CUSTOMER, 88-NOTE player-piano, well-known make; used short time; can't be told from new; customer needs money; will sacrifice at loss from new price; will accept terms from reliable party or make a cash deal even more attractive; his library of music rolls and cabinet bench included; we recommend this genuine bargain. Ask to see Mr. Wheeler's player on third floor.
KIESELHORST PIANO COMPANY,
Established 1879. 1007 Olive st. (c5)

Talking Machines For Sale

BRUNSWICK—Genuine, large size; like new; 50 records, $35. 1527 S. Broadway. (c5)

EDISON—Beautiful laboratory model; wonderful tone quality; beautiful cabinet; equipped with electric motor, with selection of Edison records; exchanged; see at once; great reduction; small payments. Sixth Floor, Famous & Barr Co. (c10)

PHONOGRAPH—Beautiful tone, high-grade; [illegible]

MUSICAL

Talking Machines Wanted

CONSOLE PHONOGRAPH — Mahogany case; plays all records; $200 value; only $89 for immediate sale; $1 down, $1 weekly. KIESELHORST PIANO CO., Established 1879. 1007 Olive st. (c5)

PHONOGRAPHS FOR RENT, $1 PER month with privelege to buy later; rent applied.
KIESELHORST PIANO COMPANY,
Established 1879. 1007 Olive st. (c5)

PHONOGRAPHS—Bargains in all kinds of used phonographs of standard makes; these machines are guaranteed; worth up to $300; will sell for less than half price; range from $15 and up.
MAY-STERN MUSIC DEPARTMENT,
Twelfth and Olive sts. (c14)

TALKING MACHINES—And records bought and sold. S. Smith & Co., 513 N. Grand. (c8)

TRADE your old piano or player in on a phonograph. LEHMAN PIANO CO., Lehman corner, 11th and Olive. (5)

VICTROLAS and records bought; highest prices paid. H. Miller, 3 N. Broadway. (c8)

VICTROLA, BRAND-NEW, WITH 20 SELECTIONS, only $42.50; $1 weekly.
KIESELHORST PIANO COMPANY,
Established 1879. 1007 Olive st. (c5)

RENT PHONOGRAPHS, $1 PER MONTH, with privilege to buy later; rent applied.
KIESELHORST PIANO COMPANY,
Established 1879. 1007 Olive st. (c5)

Records—Rolls—Sheet Music

RECORDS AND MUSIC ROLLS—5000; $1 per doz.; needles, 5c. 501 Park.

ROOMS and BOARD

In city, solid agate, 20c per line. Rooms Wanted, Hotels, Roommates, Country and Suburban Board, 25c per line. Out-of-town, 25c daily, 30c Sunday. Minimum 2 lines. Three or more insertions 1c per line discount.

ROOMS WITH BOARD—CITY

ROOM—Small, board, for one gentleman; private family; $8 week. Forest 1873R.

ROOM AND BOARD—Pleasant, large front room; refined guest; excellent table; garage. Forest 8556. (4)

ROOM—Pleasant, large front room; refined guests; excellent table; garage. Forest 8556. (7)

ROOM AND BOARD—Gentlemen or couple employed; private family; board. Cabany 487J.

ROOMS—Lovely furnished rooms, with board, for 2 or 3; twin beds; best meals; homelike; $8 per week and up. Forest 6548. (5)

Central

GRAND BL., 1125 N.—Room and board; reasonable. (5)

LUCAS, 3431—Good board and room; home cooking; reasonable terms. (4)

South

CLEVELAND, 4117A—Pleasant front room; employed person; excellent meals. Grand 1128M.

GEYER, 3016—At Longfellow; select room and board; twin beds if desired; southern exposure; strictly home cooking; individual tables; suitable for gentlemen. Mrs. Clausius.

HARTFORD, 3510—Large, light upstairs room; modern; 2 employed; breakfast optional.

LAFAYETTE, 2937—Second floor front room with board; home cooking; reasonable. (4)

ROOM AND BOARD — Small room, fine board; young couple, $36; Shaw av. Grand 2647M.

RUSSELL, 3616—Nicely furnished large front room with board. Grand 1681W. (5)

West

BAYARD, 724—Front room; private family; board; couple; reasonable; all conveniences; clean.

BOARD AND ROOM—Exceptional, for 2, in private home; $8 each; privileges; Hodiamont car. Forest 5967J. (89)

CATES, 5881—Front room for couple; good meals. Cabany 2080.

CATES, 5130—Large, clean room, third floor; for couple or 3; modern; $7.50 and $8; Southern cooking. Forest 1323J. (89)

CLEMENS, 5736—Large, airy room with excellent board, suitable for 2 or 3. (6)

ENRIGHT, 5042—Single or double sleeping 3d floor rooms; cool and clean; $3 person; breakfast if desired.

HAMILTON, 1220—Nicely furnished single rooms with board. Cabany 2383J.

JULIAN, 5882—Well-furnished 2d floor, south, 3-room suite; suitable for family; excellent meals; reasonable. Cabany 2843. (6)

LINDELL BL., 3674—Private bachelor quarters, opposite new Masonic Temple; beautiful home; large front room, for 2; separate beds; $55 each; properly prepared food. Lindell 2614. (56)

McPHERSON, 4476—Room and board; two ladies or gents employed. Forest 4361M.

McPHERSON, 4474—Rooms and board, continuous hot water, home cooking; business people. (5)

McPHERSON, 4149—Room and board for couple employed, in private family; home cooking; continuous hot water.

ROOMS AND BOARD—50xx block Washington. Forest 5646J.

ROOM AND BOARD—For lady employed. Forest 1050; Hodiamont car. (5)

UNION BL., 1484—Clean, light second floor room; excellent board; gentlemen or couple.

WASHINGTON BL., 4957—South front room; separate beds; home cooking.

WASHINGTON BL., 3837—Modern home, with or without board; girls only; terms to suit your needs; in Christian family.

WASHINGTON BL., 4355—Large room, couple or 3, modern; real cooking, plenty of vegetables. (89)

WASHINGTON BL., 3964—Neatly furnished room, with board; twin beds; southern exposure; also gentlemen to share room; single beds. (5)

WESTMINSTER PL., 4215—1st floor west; room, excellent meals; reasonable; private home. (4)

WESTMINSTER PL., 4144—Neatly furnished; all conveniences; reasonable; board optional. Lindell 3634R.

WESTMINSTER PL., 4615—Nicely furnished 2d-floor south front room with meals. Forest 6448W.

Northwest

ADLER PL., 3022A—Beautiful room; good board; private family.

North

ROOM AND BOARD—Private family. Lindell 5188R.

ST. LOUIS, 4067A—Nicely furnished room, substantial board; gents or couple employed. (6)

TWENTY-THIRD, 3914 N.—2 neatly furnished rooms; gentlemen or couple preferred, with or without board. Tyler 1948J.

ROOMS FOR RENT—CITY

ROOMS—Three; furnished; to couple. Call Lindell 6071R. (4)

ROOMS—Select rooms; good location; Christian Scientist preferred. The Exchange Service. Forest 8278.

ROOM—Nicely furnished, single; private family; pleasant surroundings; gentleman. Forest 3026.

Central

CHOUTEAU, 2352A—Neat, clean front hall room.

DAYTON, 2831—Nicely furnished front connecting rooms; complete housekeeping; reasonable.

EASTON, 3040—Furnished rooms; piano, sewing machine, laundry; sleeping or housekeeping. 3040 Easton.

FRANKLIN, 3511—Grand-Franklin; desirable furnished rooms; all conveniences. Lindell 4340. (2)

FRANKLIN, 3435—Rooms for housekeeping or sleeping; phone, all conveniences; $4-$5.

GRAND, 1421 N.—Nicely furnished connecting rooms; water; $8.50. (6)

LOCUST, 3127—Steam heat; running water, baths; 75c day up, $4 week up. (c6)

South

BLAINE, 3632—2 rooms for light housekeeping.

EADS, 2639A—Furnished room for 2 ladies with kitchen privileges. (6)

EADS, 3127—Two front rooms; light housekeeping; southern exposure. Grand 991J. (6)

LAFAYETTE, 2744—2 furnished rooms for light housekeeping; all conveniences.

LAFAYETTE, 39xx—Exceptional room and sunroom; breakfast or privileges optional. Grand 2472R. (4)

EIGHTH, 1012 S.—2 rooms, 2 closets, bath, toilet. 1108 S. 11th.

LAFAYETTE, 2848—One large room for sleeping or light housekeeping.

LAFAYETTE, 3137—Front suit, 3 rooms, furnished for housekeeping; private porch, range, sink, gas and electric furnished.

MAURY, 3133—Neatly furnished 3 rooms and sun parlor; tile bath, hardwood floors; will lease. Grand 5[illegible]

NEBRASKA, 3156—Large unfurnished [illegible]

ROOMS FOR RENT—South

NICHOLSON PL., 1751—Large, airy room with kitchenette; 2d floor; modern.

OREGON, 1707—Furnished rooms. (4)

PARK, 2043—1 room and kitchenette; neatly furnished; facing Lafayette Park. (4)

PESTALOZZI, 2616—Furnished sleeping or housekeeping rooms; gas, bath, electric. (6)

PESTALOZZI, 2001A—Clean furnished room for sleeping for gentleman; reasonable; upstairs.

PRESTON PL., 1731—Two neatly furnished light housekeeping rooms; phone and electricity; private family. (5)

ROOMS—Large, airy; adults; no other roomers; breakfast optional. Cabany 7449R.

ROOM—Furnished, for gentleman, private family; references. Box D-258, P.-D. Victor 2207J. (4)

RUSSELL, 2846—Do you want a clean, comfortable room reasonable? If so, call Grand 5611R; sleeping or housekeeping.

SHENANDOAH, 3615—Large front room with dressing room; southern exposure; in modern apartment. Phone, Apartment 3.

SIDNEY, 2845—Furnished room for gentlemen; private family; all conveniences.

WAVERLY PL., 1727—Newly furnished housekeeping rooms, with kitchenette; $7. Sidney 1713R. (5)

Southwest

COLUMBIA, 4941—Attractive room; private residence; Tower Grove District. Grand 3326R. (89)

SWAN, 4568A—3 large rooms, bedroom, dining and kitchen; light housekeeping; gas, bath, laundry; reasonable; no other roomers; reference.

West

BAYARD, 1144—2 rooms, well furnished, housekeeping; refined people; adults only.

BOYLE, 367 N.—Third north, 2 large cool rooms, well furnished; no objections to company; kitchen privileges; couple or ladies; reasonable. Lindell 1341J. (6)

CABANNE, 5120—Room, furnished complete housekeeping; southern exposure; 3d floor. Forest 5697W.

CABANNE, 5192—Furnished rooms, sleeping or light housekeeping; all conveniences; people employed. (5)

CATES, 5140—Very desirable sleeping room, 2d floor front; private home.

CATES, 5140—Unfurnished housekeeping rooms; light, gas furnished; private home; adults.

CLARA, 724—Neatly furnished cool front apartment room; private family; 1 or 2 gentlemen; references. Cabany 2360J.

COOK, 3905—Two connecting rooms for light housekeeping.

COOK, 3663—Front suite; range, sink, electric, phone; vacuum cleaner. (89)

DELMAR BL., 3854—Newly furnished sleeping rooms for men employed; $2.50 up.

DELMAR BL., 5262A—2 furnished sleeping rooms; front; all conveniences. (4)

DELMAR BL., 4039—Connecting rooms; gas range, 2 beds, water; reasonable.

DELMAR BL., 4270—2 rooms, 2d and 3d; $5 and $10; children welcome. (5)

DELMAR BL., 4425—Light housekeeping front room with kitchenette.

DELMAR BL., 6038—Large unfurnished room, including light, heat and hot water. (92)

DELMAR BL., 3874—Single or double sleeping rooms; quiet home; gentlemen or couple.

DELMAR BL., 3966—Connecting 1st-floor housekeeping rooms; gas range, laundry, phone.

DELMAR BL., 4312—Single and connecting sleeping and housekeeping rooms; hot water and phone.

DELMAR BL., 5217—Two first-floor housekeeping rooms; reasonable; also single room.

DELMAR BL., 5153—Furnished rooms; single or en suite; continuous hot water; all conveniences.

DELMAR BL., 4627A—Large, pleasant room; mahogany furniture; electric fan; $5; all conveniences.

DELMAR BL., 5561—Comfortable room for employed people; third floor west. Cabany 5142J.

DELMAR BL., 4610—Clean housekeeping rooms, single or en suite; continuous hot water. (6)

DELMAR BL., 4421—Nice, clean, large room for light housekeeping, with large kitchenette; also clean sleeping room.

DELMAR BL., 3879—Three rooms, nicely furnished, with private family; no other roomers; for light housekeeping; no children; reference. (c2)

DELMAR BL., 4052—Newly decorated, clean, cool and attractive furnished rooms; kitchenette; modern conveniences; sleeping, housekeeping; $3 to $6; adults.

ENRIGHT, 4015—Nicely furnished front room for 1 or 2 adults; reasonable.

ENRIGHT, 5024—Desirable connecting furnished rooms; reasonable; for couple, adults only.

ENRIGHT, 4323—Two connecting housekeeping and sleeping rooms; gas ranges, electric, hot water; $3.50 to $8. Lindell 4486W. (4)

ENRIGHT, 4114—Two connecting front housekeeping rooms, extra well furnished; very clean; electric, gas, bath, laundry; children welcome. (5)

EUCLID, 1256A—Big, light room. Phone Delmar 1326R. (89)

HODIAMONT, 1204—2 housekeeping rooms; laundry; also sleeping room; private family.

KING'S HIGHWAY, 1246 N.—Nicely furnished front room; modern conveniences; call after 3. (4)

KENSINGTON, 5033A—Large furnished room, with use of kitchen, in private home; also sleeping room; reasonable; one block of Hodiamont and Delmar cars.

LACLEDE, 4441—Large room and kitchenette; furnished; large, pretty yard; $8.25.

LACLEDE, 4464—Two 3d floor rooms for light housekeeping for 2 ladies employed. Forest 5348.

LINDELL BL., 4066—Housekeeping rooms; electric, phone, range, laundry.

LINDELL BL., 4117—Large second floor room in residence. Lindell 1245W.

LINDELL BL., 3941—Private family; conveniences. Apartment D, Lindell 365W.

LINDELL BL., 4351—Desirable, large south room; also single room; meals; business people. (6)

LINDELL BL., 3912—2 or 3 connecting rooms, light housekeeping; water; phone. (4)

McPHERSON, 4167—Large, clean room; light housekeeping; running water.

McPHERSON, 4204—Large cool room; running water; private family adults; Olive cars. (7)

McPHERSON, 4940—Pleasant rooms for gentlemen; near bath; references exchanged. (4)

McPHERSON, 4438—Well furnished room, adjoining bath, in modern apartment; strictly first-class in every respect; gentlemen; references. Phone Forest 268. (5)

MAPLE, 5070—Beautiful rooms; sleeping porch; continuous hot water; gentlemen. Forest 1987J. (76)

MARYLAND, 4361—Room adjoining bath; 2 gentlemen or couple; kitchen privileges.

MARYLAND, 4203—2 unfurnished and kitchenette, with water, in private home; ladies preferred; references required. (c4)

MAPLE, 5895—Two connecting furnished front housekeeping rooms; cool, clean; $10.

MARYLAND, 4249—Newly furnished housekeeping room, sink, fan, $6; Maryland car.

OLIVE, 3949—Light housekeeping and sleeping rooms; reasonable.

OLIVE, 4398 (apartment C)—Nicely furnished room for gentlemen.

PAGE BL., 4202—2 light, cool rooms for housekeeping; 2 beds.

PAGE BL., 4727—One large neatly furnished light housekeeping room; phone, laundry. (4)

PAGE BL., 4254W—Front housekeeping room with kitchenette; all conveniences; reasonable.

PAGE BL., 4126—Housekeeping or sleeping rooms; conveniences; phone; private family; reasonable.

ROOM—Apartment front room; $5; every convenience. Phone Forest 7623. (89)

ROOM—Large, in apartment; private family; southern exposure; gentlemen. Lindell 2601W.

ROOM—For woman employed who will stay in occasionally evenings with child for pay. Cabany 4217J.

ROOMS—Two gentlemen, to share efficiency apartment with bachelor; everything furnished complete; maids, cook, etc.; near Forest Park; reasonable. Box G-255, P.-D. (89)

SARAH, 336 N.—Housekeeping or sleeping room; 2d floor front; reasonable.

SARAH, 617 N.—Housekeeping and sleeping rooms; reasonable.

SARAH, 14A S.—Neatly furnished connecting housekeeping room; private home. (6)

VANDEVENTER, 522 N.—Housekeeping rooms, kitchen, bedroom; couple or two ladies employed. (4)

WASHINGTON BL., 4379—Nice clean furnished 1st and 3d floor rooms, sleeping or housekeeping.

VERNON, 5521—Five newly decorated unfurnished rooms; southern exposure; modern; might furnish.

WASHINGTON BL., 4554—Nicely furnished 2d-floor room, for housekeeping; southern exposure.

WASHINGTON BL., 4400—2 large rooms, nicely furnished, for 4 girls; reasonable. (6)

WASHINGTON BL., 4345—Clean, cool, comfortable room; gentleman who will appreciate home. (6)

WASHINGTON BL., 3720—Rooms for housekeeping with every convenience; reasonable.

ROOMS FOR RENT—West

WASHINGTON BL., 4474—Rooms, nicely furnished; close to car; modern. Forest 4380M. (92)

WASHINGTON BL., 3885—Rooms, single or connecting, sleeping or housekeeping. Lindell 4314W.

WASHINGTON BL., 4007—Running water in bedrooms; refined, quiet home; gentlemen only. (3)

WASHINGTON BL., 4219—Nicely furnished housekeeping room with garage. Lindell 6403R.

WATERMAN, 5257—Nice, well furnished, cool, comfortable room; adults only.

WESTMINSTER PL., 4244—Housekeeping room with bath and sleeping room.

WESTMINSTER PL., 4617—Lovely rooms; every convenience. (5)

WESTMINSTER PL., 3824—Rooms for light housekeeping; running water; every convenience; phone.

WESTMINSTER PL., 3942—Single room for gentleman; clean, warm; continuous hot water; reasonable. (4)

WESTMINSTER, 3942—Large sleeping room, kitchenette, furnished housekeeping; 2 girls or couple. (4)

WESTMINSTER PL., 4053—Room and kitchenette; furnished; $4; small housekeeping room, $3.

WESTMINSTER PL., 4126—Room, 2d floor south, for 1 or 2; reasonable. Lindell 2987R.

WESTMINSTER PL., 4111—Large, light, nicely furnished first floor room; running water, with large summer kitchen; also unusually large bright front room with kitchenette; both equipped for housekeeping; abundance of hot water.

WEST PINE BL., 4218—Small furnished room, 2d floor; near bath; $3.

WEST PINE BL., 4111—2 connecting light housekeeping rooms; water, range, southern exposure; also single room.

WEST PINE BL., 3805—Light housekeeping rooms; electricity; $5 weekly up. Lindell 1787. (62)

WEST PINE BL., 4041—Beautifully furnished 2d-floor housekeeping rooms; everything new and clean. (5)

WEST PINE BL., 4035—Nicely furnished room for light housekeeping; every convenience; use of phone, Victrola, piano; homelike; references. (5)

WINDSOR PL., 3863—Furnished room for colored. (*)

Northwest

NATURAL BRIDGE, 4914A—2 connecting front rooms for housekeeping; conveniences; reasonable. Colfax 1165W.

TAYLOR, 3109 N.—Nicely furnished large rooms, with kitchenette; modern; phone.

North

ASHLAND, 4339—Two rooms, kitchenette; furnished housekeeping; gas, bath, phone.

BARRETT, 3715—Front room; private; gents; opposite Fairground Park; phone; conveniences.

BENTON, 1801—Furnished rooms for sleeping; nice, clean; electric and bath.

BROADWAY, 2825 N.—2 rooms for light housekeeping; $5.50 week.

GRAND, 4018A N.—Modern room, opposite Fairground Park; private.

PECK, 4020—Furnished front room; all conveniences.

TAYLOR, 2809 N.—2 rooms, furnished for housekeeping; continuous hot water; all conveniences.

ROOMS WANTED

ROOM Wtd.—Clean, light housekeeping. 3632 Shenandoah. Grand 4268R.

ROOMS Wtd.—Two unfurnished, by lady employed. Central 7801L. (c)

ROOM Wtd.—By young man, furnished or unfurnished; central preferred. Box G-267, Post-Dispatch.

ROOMS Wtd.—Middle-aged working man wants 1 or 2 unfurnished rooms; 20th to Grand, Franklin to North Market. 2718 Cass.

ROOMS Wtd.—Two unfurnished; from Christian Protestant people, that will board two girls; on Tower Grove lines west of Grand. Box C-154, Post-Dispatch.

ROOMS Wtd.—Furnished, two rooms and bath, for light housekeeping; mother and daughter; in O'Fallon Park district or West End preferred; references furnished. Write full details to Box K-386, Post-Dis. (c7)

ROOMS AND BOARD WANTED

HOWARD, 2218A—Room and board, two working girls; private home. (c)

ROOM AND BOARD Wtd.—Two sisters, employed; south preferred. Box G-290, P.-D.

ROOM AND BOARD Wtd.—Home for 9-year-old boy. Children's Aid Society, 3908 Olive. Lindell 2970.

ROOM AND BOARD Wtd.—By young lady employed; private family; with use of piano evenings. Box G-259, Post-Dis.

ROOM AND BOARD Wtd.—Couple with 2 children, 7 months, 4 years, want room with board; state particulars. T. M. McKittrick, 4455 Olive.

HOTELS

LAFAYETTE HOTEL, 8th and Chestnut—Rooms, $1 per day; weekly, $5 up. (c76)

ALCAZAR HOTEL—3127 Locust; steam heat, running water; 75c day up; $4 week up. (c8)

IDEAL HOTEL—2800 Locust; rooms; running water, free phone; $1 day, $3 week. (c8)

LINDELL PLAZA HOTEL.
The new family hotel on Lindell bl. Special attention to transients and families; excellent dining room service; American plan; reasonable rates. 4300 Lindell bl. Olive-Maryland or Laclede car to Boyle. (c8)

TREMONT HOTEL—20th and Morgan sts.; hot and cold water, fans; cheap to weekly roomers. (c62)

BENTON HOTEL
513 Pine st.; now making low summer rate, $4 week, 75c day; large lobby; running water in rooms. (c92)

HAMILTON HOTEL
Hamilton av. and Hodiamont line; a real home for every guest; playroom for the children; reasonable. Cabany 1205. (c16)

DEL MONTE HOTEL
5630 DELMAR BL.
Kitchenette Service
Regular hotel service; free maid service, with kitchenette; rates by the day, week or month. Cabany 6940. (c62)

LACLEDE HOTEL ANNEX
BROADWAY AND CHESTNUT ST.
(CENTER EVERYTHING.)
Every room with private bath; circulating ice water and furnished new and modern; now making a low summer rate, $10 week. Call and see and be convinced; this is the place to live. (c92)

LACLEDE HOTEL
6TH AND CHESTNUT STS.
Now making a low summer rate, $7 week detached bath, or $12 week with private bath; large lobby and every convenience and comfort; location quiet and central downtown; be near your work, save time, car fare and avoid crowded street cars. Call and be convinced. (c92)

RESORTS

CLUB—On Meramec, by day or week-ends. Phone Forest 5249J. (c6)

CLUBHOUSE SITES—Morsemill, Big River; Gravois road, 35 miles from city. Write or call J. W. Bittick, Morsemill, Mo. (c60)

HOTEL—Summer resort; in Ozarks; completely furnished; capacity business; wish to retire. Box C-40, Post-Dispatch.

BOSTON, MASS.
Furnished home; $150; 10 weeks; convenient to everywhere. G. DRESDALE, 500 Huron av., Cambridge, Mass. (4)

HOUSES, FLATS, ETC

Solid agate, 25c line, out-of-town orders 25c. Daily or Sunday. Minimum two lines. Three or more insertions 1c per line discount.

APARTMENTS FOP RENT

APARTMENT—6 rooms; beautiful location; available June 1; adults. Forest 2163W.

South

LAFAYETTE, 3672—Elegant apartment, just finished, 5-room efficiency; strictly modern; garage.
AUG. H. GERLING REALTY CO.,
722 Chestnut st. (c)

KLEMM, 2317 (near Shaw's Garden)—Apt., 4 large, bright rooms, $65. DOUGHERTY-SHEEHAN, 721 Chestnut. (c8)

SHAW, 4106—Strictly modern 3 rooms, sun parlor, in-a-door bed. (c)

SHAW, 4262 (opposite Shaw's Garden)—4-room modern apartment, with steam heat and janitor service. See HUGH H. STEWART, Agt., 1022 Chestnut.

New Apartment for Rent
FACING FOREST PARK.
Cor. King's Highway & Gibson
Four and 5 rooms; all outside rooms; overlooking Forest Park; elegant fixtures; decorate to suit; rents $80; open.
DOUGHERTY-SHEEHAN, 721 Chestnut. (c8)

APARTMENT.
5735 Pershing, [illegible] 6 rooms and sun parlor [illegible] $120.00
Available May 1[illegible] particulars, phone Olive [illegible] (c8)

APARTMENTS FOR RENT

Southwest

McCAUSLAND, 1348 (1st floor)—4 rooms, sun parlor, Murphy bed, hardwood floors. DAVID A. FEINSTEIN, 909 Chestnut st.

West

APARTMENT—Near Buckingham Hotel, on West Pine; 6 rooms and sun parlor; one month free rent if taken before June 1. Forest 8537W.

APARTMENT—4 rooms; open porch; newly decorated; low rent. See Janitor, [illegible] Delmar bl., or L. WILLIAMS, Agt., 810 Chestnut st.

BLACKSTONE, 1484—First floor; 4 rooms; $60. EUGENE J. ALTHEIMER, 817 Chestnut.

CATES, 6266—Second floor west; 5 rooms and sleeping porch, in-a-dor bed; garage if desired; party will show; possession. EUGENE J. ALTHEIMER, 817 Chestnut.

DELMAR BL., 5577—4, 5, 6 room apartments; $55 up. Cabany 1011.

DELMAR BL., 63xx—First-floor 6-room apartment; practically new. For particulars phone Olive 2387.

EASTGATE, 616—Four rooms, sun parlor, sleeping porch; first floor; north; open.
5885 Nina pl., third floor, 4 rooms, sun parlor, sleeping porch; open.
4186 Delmar bl., 3 rooms, sun parlor, breakfast room; first floor west.
FRANCISCUS-KUNZ REALTY CO.,
804 Chestnut st.

ENRIGHT, 6236—4 rooms; sun parlor, sleeping porch.
FRANCISCUS & KUNZ REALTY CO.,
804 Chestnut st.

ENRIGHT, 6275—4 rooms, 2 sun rooms, Murphy bed; will decorate; reduced rent.
AUG. H. GERLING REALTY CO.,
722 Chestnut st.

GOODFELLOW, 721—Modern, new 5-room apartment; for card of admission call CLAUDE E. VROOMAN, 108 N. 8th st. Main 596, Central 880.

KINGSBURY, 5660 (Georgian Court)—4 and 5 room efficiency apartment; gas, electricity and telephone furnished.

KINGSBURY BL., 6651—Six rooms, sun parlor; 2d floor west.
THE DE MARTINI-ZEREGA AGENCY CO.,
706 Chestnut st.

KINGSBURY, 5762—3d floor west; 4 rooms, sun parlor; newly decorated and painted; $75. HALL REALTY CO., Easton and Cora.

KINGSBURY BL., 6609 (third floor)—New apartment of 4 rooms and sun parlor, with Murphy bed; open for inspection; also garage.
ANDERSON-STOCKE-BUERMANN,
808 Chestnut st.

KINGSBURY BL., 6605—One first floor and one second floor new apartments of 4 rooms and sun parlor, with Murphy bed; will decorate to suit; also garage; open for inspection; rents reasonable.
ANDERSON-STOCKE-BUERMANN,
808 Chestnut st.

LINDELL BL., 4155—4 rooms; elegant; fine for old couple.

McPHERSON, 5037—Apartment; 4 rooms, sun parlor and sleeping porch; immediate possession.

MARYLAND, 4343—2d floor, 7 rooms; steam heat, garage, janitor service. Lindell 3410W.

PERSHING, 5390—Beautiful 6-room efficiency; two full-sized in-a-door beds; newly decorated; open. See janitor.

WASHINGTON, 5907—Five rooms, second floor.
5910 Washington, 5 rooms, 3d floor west.
BOTTORFF REALTY CO., 4914 Delmar.

SEMPLE, 1315—Third floor north; 4 rooms; party will show; $65.
EUGENE J. ALTHEIMER, 817 Chestnut.

WATERMAN, 5803—High-class apartment; 6 large, light, airy rooms; sun parlor.
DAVID A. FEINSTEIN, 909 Chestnut.

WATERMAN, 5522—Third floor west, $165; 5506 Pershing, first floor west, $100; 5 rooms and 2 sun rooms. Clayton 13W.

WATERMAN, 5803—High-class apartment; 6 large, light, airy rooms; sun parlor.
DAVID A. FEINSTEIN, 909 Chestnut st.

WESTMINSTER PL., 6025—Apartment bungalow style; 5 rooms and sun room. Inquire first floor; immediate possession.

WESTMINSTER PL., 5834—Six-room apartment, furnished or unfurnished; or furniture for sale; 3d floor east. Phone Forest 8304.

NEW APARTMENTS
COR. EUCLID AND FOREST PARK BL.
Modern 4 and 5 rooms, tile bath, hardwood floors; all outside rooms; elegant fixtures; decorate to suit, $75 to $90; ready June 1.
DOUGHERTY-SHEEHAN, 721 Chestnut.

PLAZA PARQUE APARTMENT
South side Pershing, between Union and Belt; 5 rooms, 7-room efficiency; modern in every detail. Open for inspection. Rent reduced.
OREON E. & R. G. SCOTT, 800 Chestnut.

321 N. WHITTIER ST.
Three-room efficiency apartment; two in-a-door beds, white enamel range and icebox; steam heat; southern exposure. See janitor or call
CLAUDE E. VROOMAN, 108 N. 8th st.
Main 596, Central 880.

RANELAGH
5707 McPHERSON AVENUE
Four and six room efficiency; excellent service; furnished or unfurnished. Phone Cabany 703, Mr. Elledge, or see OREON E. & R. G. SCOTT, 800 Chestnut.

New Apartments for Lease
40 Eastgate; 5 rooms, sun parlor, Murphy bed, breakfast set, built-in icebox, fine plumbing; strictly modern. Also 740 Eastgate; 4 rooms and sun parlor; same conveniences; decorate to suit. Also garage for each tenant.
GLICK R. E. CO., 824 Chestnut st.

NEW APARTMENTS
6833 Kingsbury bl.; 4 rooms and sun parlor, with Murphy bed, hardwood floors, steam heat, janitor service; will decorate to suit; also garage; open for inspection; first floor.
ANDERSON-STOCKE-BUERMANN,
808 Chestnut st.

AMES PLACE
New apartments, 6615-21 University drive, one block south of Pershing av., opposite Washington University; 2 bedrooms, living room, dining room, sun parlor with Murphy bed, breakfast room and kitchenette, steam heat, janitor service; garage if desired; beautiful grounds; can be reached by Olive-University street car; get off at 6600; open.
ANDERSON-STOCKE-BUERMANN,
808 Chestnut st.

THE OXFORD
A beautiful 9-room suite for lease in this magnificent building. This apartment contains three baths and every attribute of the finest private home. The location, on the southeast corner of Union and Waterman avs., is in the heart of the finest residential section in the city. Open.
GIRALDIN BROS. R. E. CO.,
813 Chestnut

APARTMENTS FOR RENT—FURNISHED

South

KINGSBURY BL., 6022—Front apartment, furnished, connecting rooms; electric, gas, janitor service; $60.

West

APARTMENT—Four rooms; June 1; [illegible] must buy furniture, $600. Box [illegible], Post-Dispatch.

CATES, 5801—Three-room furnished apartment.

PERSHING, 5316 (Sterling Apts.)—[illegible] 1-room, 3-room efficiency. Forest [illegible]

FURNISHED APARTMENT—4 rooms, nicely furnished; pretty location, West End. Call Mr. Servan, Forest 9090.

FURNISHED APARTMENT—Westminster, [illegible] floor; at bargain; for month of June; [illegible] rooms and sun parlor; 4 exposures; completely furnished; including linens, [illegible] piano. Cabany 6989J.

KINGSBURY BL., 5669 (Apt. 22)—Furnished efficiency apartment for 2 [illegible]

KINGSBURY BL., 5696—3-room efficiency apartment, $115, from June 1 to Sept. 1. Cabany 6621J.

LACLEDE, 4914A—3-room furnished apartment, complete for housekeeping. Forest 8235R.

McPHERSON, 4452—Furnished apartment, 4 rooms; for the summer; second floor west.

McREE, 4137—Two-room furnished apartment; 2d floor; $8 per week; garage.

NINA PL., 5833—Unfurnished apartment, 4 rooms and sun parlor; either 1st or 2d floor; immediate possession; open.
WALTER SCOTT CO., 905 Chestnut.

OLIVE, 3707—Ideal 3-room furnished apartment; bath, gas, electric; newly decorated; $12 week.

RIDGE, 5207—Small furnished apartment, suitable for ladies. Phone Forest [illegible]

SUBURBAN, 6010—Four-room apartment, completely furnished; 2 blocks north of Hamilton; $75. Cabany 7623M.

WATERMAN, 5522—3d floor east, comfortably furnished 5 rooms, sun parlor, enclosed bed; $125 a month. Clayton 400.

WESTMINSTER PL., 5109—3 rooms, modern conveniences; garage; [illegible] able; furnished or unfurnished.

APARTMENTS FOR RENT

West

WATERMAN, 6041—2d floor east; cool, comfortable furnished apartment; 5 large rooms, screened porch, southern exposure; rent very reasonable; June till Oct. 1. Cabany 7727W.

WEST PINE BL., 4954 (Yorkleigh)—3-room efficiency; sublet June 1 to expiration of lease, Sept. 1, for much less than I am paying; very desirable; southern exposure; electricity, linen, refrigeration, phone, maid service furnished. Call Forest 8423 or Main 3091.

YORKLEIGH APARTMENT HOTEL, 4954 WEST PINE BL.
Double and single efficiency apartment, completely furnished for housekeeping; includes hotel service, phone, light, ice, electric range, linens, maid service, electricity for cooking; our rates and service will please you; rent $95 to $165. Forest 7586. (5)

Northwest

GREER, 4748—Elegantly furnished bungalow-flats; apartment service; garage; permanent couples; references. (1)

North

BADEN, 730—Furnished or unfurnished; modern efficiency apartment; two rooms; $35. Call 8116 N. Broadway. (c4)

VERNON, 5007A—Six rooms, bath, laundry, nicely furnished, complete; piano; permanent.

FLATS FOR RENT

FLAT—Five rooms. Call Cabany 2243M.

YOU CAN'T BEAT THESE RENTS.
3007 Dickson st., 4 rooms, heat and janitor furnished $32 50
4121A Olive st., 5 rooms and bath .. 35 00
6304A Derby av., 3 rooms 20 00
BEN ALTHEIMER & BRO. REALTY CO., 408-09 Wainwright Bldg. (c5)

Central

CARR, 2110A—Flat; 4 rooms, bath; decorated; $20. 216 Wainwright Bldg. Olive 6342.

FLAT—Four rooms, to party buying furniture. Box D-157, Post-Dispatch. (6)

FOURTEENTH, 319 S.—2 rooms, in rear, $6. KOTSREAN REALTY CO.

MORGAN, 3310—3 unfurnished rooms, 2d floor; electric and gas; no children.

South

ARSENAL, 4516—New flat, 5 rooms and sun parlor; garage.

BLAINE, 3951—Four rooms, bath, furnace, electric, screens, $40; adults only.

DE TONTY, 4166—Modern 5-room flat; all conveniences. (89)

JUNIATA, 3503—Flat; 5 rooms and bath; steam heat furnished. Apply 3501 Juniata. (c)

LAFAYETTE, 3969A (2d floor)—3 rooms; sun parlor; newly decorated throughout; immediate possession; open.
JOHN S. BLAKE & BRO., 815 Chestnut. (c5)

LA SALLE, 3719—Three rooms and bath; first floor. (5)

MORGANFORD RD., 3129—5-room modern flat; call downstairs; adults preferred.

NEWSTEAD, 1819 S. (first floor south)—4 rooms, breakfast room, sleeping porch; $55.
ANDERSON-STOCKE-BUERMANN, 808 Chestnut st.

PARK, 2308—6 rooms, steam heated, janitor service; $65; open. (c4)

3620 FOLSOM
Nine rooms, bath, steam plant; $75; June 1. ZINK, 15 N. 7th.

Southwest

FLATS—Louisville av., corner Clayton (Market car, 6500 west); one block from Forest Park; beautiful 5-room and Pullman corner flats with every modern convenience; to be ready June 15; rents $62.50; garage $5 extra; open.
OTTO TIETJENS, Room 407, 722 Chestnut. (c6)

McCAUSLAND, 1951—Flat; 4 rooms and bath; heat, furnished; $50. Benton 963W.

West

HAMILTON TER., 5937—5 light rooms, reception hall, hot-water heat; decorate.

McPHERSON, 4020A—7 rooms, bath, furnace heat; rent $60. Forest 3966. (c4)

WESTMINSTER PL., 6030A—6 rooms, newly decorated; open. Cabany 3899W.

New "Hi-Pointe" Flats Ready to Move in
7123-25 Alamo av.; 5 rooms (2 bedrooms); hardwood floors, tile bath, steam heat.
7160 Alamo av.; 5 rooms (2 bedrooms); hardwood floors, tile bath, steam heat.
7152 Alamo av.; 4 rooms, sun parlor, with Murphy bed, hardwood floors, steam heat; etc.
7161 Alamo av.; 5 rooms (2 bedrooms); hardwood floors, tile bath, steam heat, etc.
ANDERSON-STOCKE-BUERMANN, 808 Chestnut st.

Northwest

EMMA, 6350—4 and 5 rooms, frame flat; first, $30; second, $40; h.-w. heat, garage, chicken yard and fruit trees; Olive 8839. (c62)

NORTH MARKET, 5971—Modern 4-room flat, with garage; $50.

North

BENTON, 2511A—4 nice large rooms; gas and water.

BROADWAY, 2011 N.—3 rooms, gas, electric; $15; open. Forest 2949J.

POPE, 4650—Flat, to party buying 5 rooms of furniture; electric washer also. Delmar 2839L. (c)

FLATS FOR RENT—FURN.

FURNISHED FLAT—Will share with couple; references exchanged. Cabany 3159J.

South

PORTIS, 3165A—Furnished 3-room modern flat; 4 or 5 months; $35; immediate possession; Tower Grove car; 4400 west.

West

ACADEMY, 722—Furnished flat; 5 rooms; reasonable rent. Forest 5335W. (c6)

DELMAR BL., 4656—Completely furnished flat, 4 or 5 rooms; steam heat.

EASTON, 4822A—5 rooms and bath; furnished. (c5)

ENRIGHT, 5087—4 rooms, nicely furnished; newly decorated; $55; heat, phone, electricity; furnished or unfurnished; permanent. (c5)

MINERVA, 5131A—5 large, light rooms; nicely furnished; complete; reasonable. (c4)

WATERMAN, 5259—Furnished apartment; 6 rooms, for $65 month; 6 months; possession June 1. Forest 4289W.

North

KOSSUTH, 4217A W.—Furnished flat, 3 nice light rooms, $55 month.

FLATS AND AP'T'S WANTED

FLAT Wtd.—Single, or bungalow; part cash and terms. Box C-262, P.-D. (c4)

FLAT Wtd.—To rent 4 or 5 rooms; modern; adults. Lindell 6650. (c5)

FLAT Wtd.—3 rooms and bath, upstairs; couple. Box G-265, Post-Dispatch.

FLAT Wtd.—Small, or several rooms unfurnished. Forest 5405W. (c)

FLAT Wtd.—4 rooms, lower; all conveniences. Forest 8541R. (c)

FLAT Wtd.—3 rooms, bath, by June 1. Sidney 2844M. (5)

FLAT Wtd.—4-room, lower; good neighborhood; reasonable. Call Grand 1713W. (92)

FLAT Wtd.—3 or 4 rooms; south; adults; reasonable. Clifford, 3138A Nebraska. Olive 6129.

FLAT Wtd.—Or cottage, 4 rooms, bath, electric; South Side; state rent. Box C-194, Post-Dispatch. (c5)

FLAT Wtd.—Unfurnished, 3 rooms, modern; adults; between 4500 and 5000 west. Cabany 2641. (c4)

FLAT Wtd.—3 or 4 rooms, on South Side; by responsible couple, one child; reasonable. Call Sidney 1176M. (5)

FLAT Wtd.—Will pay $5 for information for location 3 or 4 room modern flat or cottage; prefer with garage, up to $40. Box G-402, Post-Dispatch. (4)

Furnished Flats and Apts Wtd

APARTMENT Wtd.—By mother and son, care of a furnished apartment or home for 3 months; references given. Lindell 324.

FURNISHED FLAT Wtd.—Or apartment, by responsible couple; give details. Box G-330, Post-Dispatch.

FURNISHED FLAT Wtd.—By June 1; 3 or 4 rooms, or apartment; give location and rent. E. D. Atkins, 2069 Railway Exchange Bldg.

DWELLINGS FOR RENT

South

TAFT, 4051—4-room cottage; furnace; modern conveniences; good references. (5)

Southwest

ELIZABETH, 6024 (Clifton Heights)—House, furnished or unfurnished; 6 rooms and bath, gas and electric; two chicken sheds; large lot; call after 7 p. m. (76)

DWELLINGS FOR RENT

West

HORTON PL., 5922—8-room residence; double garage. (c6)

COOK, 3801—7-room residence, bath, toilet. Apply to FRANK J. MURPHY, 1011 Chestnut. (c76)

FURN. HOUSES FOR RENT

FURNISHED HOUSE—Excellent location; shady yard; one year. Cabany 5518. (c5)

FURNISHED HOUSE—8 rooms; summer or longer; shady yard. Forest 3623J. (c91)

FURNISHED BUNGALOW—For summer, to responsible parties. Forest 2615W. (c)

FURNISHED DWELLING—Seven rooms, for one year; reasonable. Phone Cabany 5518. (c4)

Central

FURNISHED HOUSE—For rent or for sale, 2-story, brick, suitable for rooming house or private; central. Box G-268, P.-D.

South

FURNISHED HOME—6 rooms, from middle of June to Sept. 1; very reasonable to responsible party. Box T-406, Post-Dis.

West

FURNISHED HOUSE—8 rooms and sleeping porch; just east of Lenox pl., on Walton av.; June 15 to Sept. 15; phone Forest 2564, or Main 5555. (c62)

WASHINGTON BL., 4327—Furnished house, 8 rooms, 3 baths, $100; June 1 to Oct. 1. Phone Lindell 4319W. (c)

Northwest

THEODOSIA, 5899—Furnished housekeeping rooms; private entrance; no children; laundry; reasonable. (6)

Furnished Bungalow
For lease; 5634 Summit pl.; completely furnished 5-room modern brick bungalow; lot 50x120; rent $75 per month, from June 1 to responsible family of adults. Apply to C. R. MILTENBERGER, 14 N. 8th st.

HOUSES WANTED

COTTAGE Wtd.—Or lower flat, with garage, or large shed; walking distance of Yeatman High. Box D-395, Post-Dispatch. (4)

SUBURBAN PROP. FOR RENT

APARTMENT FLAT—Five rooms and bath; garage for 1 or 2 machines; located in Maplewood. Call ROBERTS REALTY CO., 117 N. 4th st. Olive 3120. (c4)

RESIDENCE—6 rooms, modern; Carson rd., 2 blocks north of Natural Bridge rd., Kirkwood-Ferguson car; rent $35.
D. L. DIEHL, 1138 Chestnut.

GARAGES, STABLES FOR RENT

RANDOLPH, 2133—3 large rooms, nice yard; $17. Lindell 5021W. (c5*)

South

McREE, 4244—Garage for 1 machine; $6 per month. Phone Lindell 5321.

West

DELMAR BL., 5227—Garage space. Try our service. (c8)

TO LET—BUSINESS PURPOSES

FACTORY BUILDING—2500 sq. ft. floor space; reinforced floors, good light; on Manufacturers' Railroad. Box C-314, P.-D. (c99)

WAREHOUSE—For factory, on Wabash Railway; will fix to suit tenant. Inquire Peck Products Co., 5238 N. 2d. (c)

Central

DESKROOM—One-half office; both phones; service. 1412 Syndicate Trust Bldg. (c62)

GRAND, 1325 N.—Store.

LOFT—3d story; storage or warehouse, 304 S. 1st st.; 4700 sq. ft. (ON SWITCH).
RAMMING R. E. CO., 303 S. 1st st. (c62)

OFFICE—Desirable corner in Arcade Bldg. Box D-2, Post-Dispatch. (4)

OFFICE SPACE—Will share my office in Merchants-Laclede Bldg., including use of furniture and telephone, for $20 monthly rental; stenographer available at small cost. Suitable for lawyer, engineer, contractor or sales agent. Inquire Olive 871. (c62)

Desk Room, Phones, Fans, Desk
Also private office. Broker, agent. 15 N. 7th.

West

BAKERY SHOP—Complete, with modern fixtures; located 5500 west. Interested party call at 2703 Cass av. (c7)

DESK ROOM—To realty brokers, ground floor, 3630 Olive. Apply 414 International Life Bldg., St. Louis Finance Co. (44)

EASTON, 3649—Large store, 30-foot front; electric, gas, water; suitable automobile repair shop.
FRANCISCUS & KUNZ REALTY CO., 804 Chestnut st.

HODIAMONT, 1462—Window and desk room; suitable for any kind of business; both phones and light. (c6)

STORE SPACE—Near Union and Easton; use of phone. Phone Forest 1913. (c4)

Northwest

FLOOR SPACE—Have splendid location for druggist, shoe store or jeweler in northwest section of city. Box C-178, P.-D. (c4)

NORTH MARKET, 5602—Store, good location; cleaning and pressing; cheap.

WANTED BUSINESS PURPOSES

FACTORY LOCATION Wtd.—Want to lease approximately 6000 square feet for light manufacturing; must be either west of Jefferson or south of Chouteau av. A. C. & E. Co., 1904 Olive st. (c4)

REAL ESTATE

Solid agate, 25c line, out-of-town orders 25c, Daily or Sunday. Minimum two lines. Three or more insertions 1c per line discount.

BIDS, PLANS, ESTIMATES, ETC

PAINT SALE—See our add in Misc. For Sale column. Ranetite Co., 2123 S. Broadway. (c92)

GARAGES, sleeping porches built; alterations. Wise & McCall. Grand 974J, Victor 1600J.

REAL ESTATE CARDS

YOU WANT TO SELL? "SEE US"
We have cash buyers waiting for your real estate if the price is right. For quick action, CHRISTIAN BRINKOP R. E. CO., 619 Chestnut st. (c4)

REAL ESTATE—W'T'D TO BUY

ASK us to inspect your property. "When others fail," try Chauncey P. Heath; he can sell your real estate.
CHAUNCEY P. HEATH, 818 Chestnut. (c8)

DWELLING Wtd.—For well-improved farm, 50 miles south; auto road. REITZ, Room 725, 407 N. 8th.

BOKERN R. E. CO. can sell your property. See them today at 317 Fullerton Bldg. (c54)

JOHN GRETHER & CO., 811 International Life Bldg., can sell your property. Phone Olive 3126. (c6)

H.-B. CAN SELL IT
We have buyers for your real estate. List it with us and get quick results.
HOLBROOK-BLACKWELDER, 812 Chestnut st. (c61)

Flats, Apartments Wanted

FLAT Wtd.—Private party wants to buy flat, 3 to 5 rooms, South Side preferred; must have inside entrance to basement; no agents. Box C-350, Post-Dispatch. (c)

Residences Wanted

DWELLING Wtd.—6 or 7 rooms, Fairground Park district. REITZ, Room 725, 407 N. 8th st.

REAL ESTATE FOR EXCHANGE

WE have apartments and flats to exchange for land. J. W. KERR REALTY CO., 107 N. 9th st. (c89)

CITY REAL ESTATE FOR SALE

LOT—Chippewa, west of Gravois, north side, 125 feet, $16. Phone G. Healy, Cabany 7811R. (c)

South

$600 FOR 32x125 FOOT LOTS
Sewers, sidewalks, water, gas, electric; Tholozan av. and Russell pl., 1 block west of Gravois; Cherokee car to Phillips (3600 south), walk 1 block north; ideal cottage sites; easy terms. Phone Grand 4582W.

CITY REAL ESTATE FOR SALE

Southwest

LOT—6765 Wise av. Address J. Doering, 1915 Lucas.

West

LOT—40x178; N. Parkview; ideal apartment site. Forest 4219M. (c)

LOT—30 feet on west side of Forest av., between Clayton road and Berthold; bargain for quick sale. Colfax 2485J. (c89)

DELMAR, 30x114—$125
S. s., 400 feet east of Skinker; just the place for store and flat.
KEANE & FRANKE, 1008 Chestnut st.

Northwest

$60 FOOT, UNION AV. AND THEODOSIA.
West side Union; lot 50x140.
KEANE & FRANKE, 1008 Chestnut st.

LOT—In northwest industrial district; suitable for apartment house for workers in local factories; easy terms. Box K-282, P.-D.

FARMS FOR RENT

FARM—For rent; 1 acre, 4 rooms; St. Charles car to Woodson rd., north to Sherman's; $25.

FARM RENT FREE to buyer of stock and implements, or trade for what you have. A. Wilken, Madison Hotel.

FARMS FOR SALE

FARM BARGAINS—Get my free list and road map. VICTOR WM. REITZ JR., Room 725, 407 N. 8th st.

FARMS—We have several well-improved farms, well located, A1 land, to exchange for St. Louis income. For particulars, get in touch with
GEO. H. HEMKER REALTY CO., 810 Chestnut st., St. Louis, Mo.

FARM—80 acres in Franklin County, Mo., on auto road, mail route; 8 miles from railroad town; 65 acres in cultivation, all fenced; good 6-room house, barn and outbuildings; all good land, with 17 acres of wheat; possession at once; 45 miles from St. Louis. See
GEO. H. HEMKER REALTY CO., 810 Chestnut st., St. Louis, Mo.

$700 GETS 160 ACRES,
WITH 12 CATTLE, 24 HOGS, POULTRY, corn, hay, feed thrown in; big profits here; hogs, cattle, corn, general products; good markets; handy village; 75 acres rich lime tillage; wire-fenced pasture; about 1000 cords wood; 70 apple and peach trees; good cottage, well shaded; two barns. Owner called away; $1400 gets all, half cash. Details page 106, illustrated catalogue 1200 bargains; free. STROUT FARM AGENCY, 831 F. P., New York Life bldg., Kansas City, Mo.

SUBURBAN PROP'TY FOR SALE

BUNGALOW—New, 5 rooms, modern in every way; gas, bath, electric, furnace, garage, granitoid walks and cellar; Creve Coeur line to East Milton av., Overland. 3d house north, on east side; inquire within. (c8)

HOUSE—6 rooms; $2700; $200 cash, $25 month. R. Smiley, 6109 Easton. Cabany 193.

RESIDENCE—7-room, modern, close station, school, churches; reasonable. 4230 Exeter, Shrewsbury; splendid location; good investment; bargain. (62)

HOME SITES—Have 4 very desirable; all improvements; am authorized to sell at very attractive figure to close an estate; liberal terms. Box G-252, Post-Dis.

LOT—Good location; near Barracks line, Eugenia av., 100x135, county. Call 9951 S. Broadway. (c)

NEW BUNGALOW—NEARLY COMPLETE
$1000 CASH, BALANCE RENT MONEY
7909 Eulalie, county 5 rooms, brick, tile bath, hardwood, gas, electric lot 50x150; Kirkwood car to Rosalie av., one block south. KOTSREAN, 301, 722 Chestnut. Main 1195.

10 ELM AV., GLENDALE
Manchester car, 300 feet, get off at Elm and Lockwood av., opposite Westwood Club; 8 fine rooms, including bedroom on first floor; hardwood floors all over; big porches, garage, fine trees, big lot, 100 feet front; cut to $8000 for quick sale.
JAS. C. MORFIT, 807 Chestnut. (c)

COUNTRY HOME
Six-room brick bungalow, beautiful shade, fruit, shrubs; lot 60x200; steam heat, electric and gas; tile bath, double brick garage; on Thomas av., near Thomas Station, St. Charles car line; owner will show you through. BROWN REALTY CO. Two offices. Cabany 911 or Benton 511. (c62)

Kirkwood

NEW FOUR-ROOM BUNGALOW, $2100.
Bath, electric lights, corner Leffingwell and Woodbine av., East Kirkwood; 1 block south of Woodlawn depot. HOME BUILDERS, 702 FEDERAL RESERVE BLDG. (89)

Richmond Heights

BUNGALOW—6-room brick, 2035 Bellevue av.; slate roof, tile bath, hot-water heat, hardwood floors throughout; 50-ft. lot; price $7500; terms. 2035 Alameda, same as above, $6750. (c73)

BUNGALOW—Six-room brick; 2035-2033 Bellevue av.; slate roof, tile bath, hot-water heat, hardwood floors throughout; one block to car; excellent neighborhood; price $7500; terms. (c89)

University City

RESIDENCE—New 5-room brick, modern, with garage. 5954 Dartmouth, University City.

BUILDING LOT
In University City; easy terms; buy now before price rises, and build later. Box K-283, Post-Dispatch. (c4)

Webster Groves

LOTS—Webster Groves, in Yeddo Park, from $6 to $15 per foot; easy terms. Call at office for plats and prices.
KENT JARVIS, 706 Chestnut st. (c7)

RESIDENCE—218 Simmons av., 6-room brick; all modern conveniences; hot-air heat; large lot; owner going East; will sell at a sacrifice. See this today.
WEBSTER GROVES TRUST CO., Agent. (c6)

TREMBLEY-WILSON R. E. & I. CO. Get our list of Webster and Kirkwood property. (c8)

WRITE for map of Webster and our sales list of homes priced from $1500 to $45,000.
WEBSTER GROVES TRUST CO., Agt. (c8)

NEW STONE RESIDENCE,
Lockwood and Rock Hill rd., Webster.
JAS. C. MORFIT, 807 Chestnut st. (c17)

NEW BRICK 7-ROOM HOUSE,
18 E. Swon av., Webster.
JAS. C. MORFIT, 807 Chestnut st. (c17)

SEVEN LARGE ROOMS
Hardwood floors, hot-water heat, bath, gas, electric; fine condition and location; large lot; price reduced; terms. See 805 E. Big Bend. W. W. BROWN, 201 Wainwright Bldg. Webster 1008W.

CLASSY BUNGALOW
414 S. Elm av., Webster; 5 rooms, all on one floor; hot-water heat; ready to move in; with shades, fixtures and decorated; open.
WALTER SCOTT CO., 805 Chestnut. (c6)

BUNGALOWS AND COTTAGES For Sale

BUNGALOW—5 rooms, one floor; hardwood; modern; $4600; $200 cash, $35 monthly. R. Smiley, 6109 Easton, Cabany 193.

COTTAGE—5746 Edell av.; 1½-story and attic, 4-room frame cottage; lot 30x120; price $2400, $500 cash, balance easy terms.
STRODTMAN & STRODTMAN, 3607 N. Broadway. (c91)

HOUSE—1903 Farragut, 2-story, 4-room brick; only $2500; all streets made, $500 cash, part monthly.
J. H. GUNDLACH & CO., 3615 N. Bdway.

$2000 CASH
Will buy a bargain in modern 5-room steam-heated brick bungalow; street made; good location; now vacant; get keys at BROWN REALTY CO., 7161 Manchester. (c62)

South

BUNGALOW—In Tower Grove Heights; a dandy, 5 rooms and sun parlor; hardwood floors, tile bath, furnace; new garage; see 4062 Humphrey; owner will show you through; easy terms. Apply JOS. F. DICKMANN R. E. CO., 3114 S. Grand. Sidney 53, Victor 38. (c6)

COTTAGE, 4724 Terrace; 4-room brick; steam heat, bath, elec., etc.
ALBERT WENZLICK, 1010 Chestnut.

COTTAGE—Three rooms, basement, furnace, toilet, electric; $3150 cash. 2349 Michigan.

COTTAGE—3246 Morganford rd.; 3 rooms; brick, with bath, street made, etc.; price and terms reasonable.
BROWN REALTY CO., TWO OFFICES, Benton 511. Cabany 911. (c62)

3861 LAFAYETTE AV.
7-room bungalow, hot-water heat, hardwood floors, tile bath. For price and card of admission see CHAS. J. BURDE, 301 Granite Bldg., 4th and Market sts. (c60)

PART CASH, BALANCE TERMS
4521 Pennsylvania av.; lot 75x125; all improvements made; 3-room frame cottage; 50 bearing grapevines; fruit trees, chicken shed and yard; lot alone worth the price.
KORTE-RUST REALTY CO., 816 Chestnut.

Southwest

COTTAGE—1139 Hereford; 4-room brick; tile bath, gas, electric, furnace; terms; $400 cash.
KOTSREAN, 301, 722 Chestnut. Main 1195.

SOUTHAMPTON
New modern bungalows; 6 and 8 rooms; pre-war prices; save $1000. Monnig. Riverside 1013W. (62)

BUNGALOWS AND COTTAGES For Sale

Southwest

BUNGALOW—New; move right in; $4200; 3 rooms and sun room, bath, furnace, electricity; elegant lot, 50x207 feet; 6427 Bradley av.; terms.
KEANE & FRANKE, 1008 Chestnut st.

NEW BUNGALOW
2621 Dalton (5800 west, on Tower Grove line); 2-story, 5 rooms, furnace heat, hardwood floors, tile bath; lot 32x200.
4741 Maffitt; 2-story, 5 rooms, furnace heat, hardwood floors; lot 30x135; easy terms on each one.
BUSH-BURNS, 1105 Chestnut st.

BRICK BUNGALOW
In Lindenwood, 7007 Pernod av.; 5 rooms and inclosed sleeping porch; large front porch, furnace, bath, electric fixtures; Japanese pergola of concrete; garage, cement floor; fruits, shrubs; 50x165; $5400.
CONRAD L. SCHOPP, 822 Chestnut. (c4)

WILL SACRIFICE MY BEAUTIFUL BUNGALOW AND ALSO MY OTHER PROPERTY ON ACCOUNT OF HUSBAND'S DEATH.
5308 Quincy st., beautiful modern California bungalow; 4 rooms, with 5-room efficiency; Murphy beds, etc.; worth $5000; must sell and will take $3200; small cash and terms. Also, 1213 Hickory st., 6-room brick, worth $4000; sell for $2350. Also, beautiful home, 9 rooms, bath, furnace, sun porch and garage, at 1367 Montclair av.; worth $8000; sell for $6500; all on terms; must sell all immediately; no agents. See owner, at 5310 Quincy st. (2 blocks west of King's highway and Gravois av.) (c6)

West

BUNGALOW—Most attractive 6-room; don't fail to see this; all city conveniences; 5 minutes from city limits; terms. Phone Olive 3444. (c58)

BUNGALOW—Beautiful 5-room stone front, modern; nice high lot, 50x168; concrete front porch, colonnades and bookcases, fireplace, etc.; price and terms right.
BROWN REALTY CO., TWO OFFICES, Benton 511. Cabany 911. (c62)

BUNGALOW—4 rooms, brick, and bath; large porches; granitoid basement, brick garage; fruit and shrubbery; lot 60x170; home Sunday and evenings; $4600. 1325 Michael av., 7000 Page, ½ block north. Gregg. (55)

COTTAGE BARGAIN.
5116 Wells av.; a 6-room cottage, tile bath, hardwood floors, hot-water heat; lot 25x168; price $5000.
O'BRIEN & KLEIN, Room 403, 810 Chestnut st.

$15 MONTH BUYS COTTAGE
Cash Payment, $750
6615 Ridge av. (c5)

WEST END BUNGALOW
5814 Pershing; 6 rooms and sleeping porch, hardwood floors, tile bath, steam heat, garage; immediate possession.
WALTER JONES R. E. CO., 618 Chestnut. (c4)

Northwest

BUNGALOW—3007 N. Taylor; 5 rooms, tile bath, furnace, hardwood floors.
BUSH-BURNS, 1105 Chestnut st.

MODERN BRICK COTTAGE.
4655 Greer av.; 5 rooms; tile bath, furnace and electric light; 13-inch walls all around; a good home at a reasonable price. Olive 5671. SCHAEFFER REALTY CO.

COTTAGE—New, 3 rooms, in Walnut Park; bath, gas, electric; terms. S. G. Lemmon, 5006 Beacon. Colfax 1279R. (c62)

COTTAGE—4582 St. Ferdinand; 3 rooms and bath, electric; 35x130. Delmar 3392R. (c62)

COTTAGE—4721 San Francisco; 4-room brick; furnace, electric; lot 27x140; price $4000.
KEANE & FRANKE, 1008 Chestnut st.

COTTAGE—4528 Union bl.; 5 rooms, bath, gas, electric, hot and cold water, cellar; lot 25x137; only $3350. Want offer.
GEO. A. SLATERY, 16 N. Eighth st. (c5)

A BIG BARGAIN
4125 Wallbridge; 6-room brick cottage; 50-foot lot; electric, etc.

BUNGALOW BARGAIN.
4920 Terry av., 6 rooms and sun parlor; all modern conveniences; now only $8800.
WALTER JONES R. E. CO., 618 Chestnut. (c4)

COTTAGE BARGAIN
Four rooms, sun parlor, hardwood floors, good furnace, double garage; northwest part of city; $4500.
THOS. McCRADY & SON, Forest 8920. 5179 Easton av. (4)

COTTAGE—5131 TERRY AV.
Five rooms; fairly new; bath, electric, furnace; vacant; immediate possession; terms.
GLICK R. E. CO., 824 Chestnut st. (c4)

BUNGALOW BARGAINS
Brick; just south of Natural Bridge, with baths, furnace, electricity; modern.
4656 Alsace; 5 rooms; $5200.
4722 Lorraine; 3 rooms; $3600.
ALBERT WENZLICK, 1010 Chestnut st.

EXCEPTIONAL BARGAIN.
5369 Arlington av., 1½-story brick bungalow, 6 rooms, reception hall, bath and furnace; modern and classy; lot 60x125. Price $6500, part terms. Owner in house.
STRODTMAN & STRODTMAN, 3607 N. Broadway. (c61)

N. W. Cor. Marcus and Alsace
Being 3623 Marcus av.; lot 150x90; one 3-room brick cottage and 3-room frame; belong to estate; low price, $4000.
KEANE & FRANKE, 1008 Chestnut st.

$300
AND EASY TERMS
3, 4, 5 ROOMS AND SUN PARLORS.
Very pretty new homes, just being completed, of the bungalow type, with nice bath rooms, inside stairways to cemented basements, electric fixtures; gas; lots 30¼x137; four sold, three left; low prices. See 4705-11-31 Thrush av.
FRANCIS-PERRY-RUTH, 102 N. 8th st.

North

COTTAGE—1822 Belleglade; 6 rooms; electric; $300 down; bargain.
ALBERT WENZLICK, 1010 Chestnut st.

2421 DICKSON
8-room brick house and 3-room frame cottage; also lot 25x125; only $300 cash, balance easy terms; good rent.
KOTSREAN, 301, 722 Chestnut. Main 1195.

2 Sold—1 Left
4003 North Market st.; 5-room brick, bath; $250 down; $25 a month.
GLICK R. E. CO., 824 Chestnut st. (c4)

2 COTTAGE BARGAINS
4207 Warne av., 1½-story cottage, five rooms, furnace, electric, garage; all improvements made; price only $3500; easy terms. Owner will show you through.
ALSO
4269 Kossuth av., 1½-story cottage, five rooms and 3 finished basement rooms, bath, electric; good condition. Look at this and see us at once for low price.
PUESER R. E. CO., 206 Title Guar. Bldg.

FLATS, APARTM'TS, FOR SALE

FLAT—5 rooms down, 7 up; hot-water heat, electric, tile bath and front porches; garage for 2 machines. Apply 1522 Mississippi.

FLAT—4600 block S. Grand, 5-6; price $7500.

FLAT 1400 block Arlington, 4-5 room; alley; price $6500; rent $990; cash $1000.

Flat 6100 block Gambleton, 5-5 double; price $15,000; rent $2400; terms; as I am leaving city, want to sell at once. A. W. Shearer, 5440 Vernon. (c)

Double Flat Bargains
4 Sold Last Week
4312-14 De Tonty st.; 4 rooms, baths, furnaces, sleeping porch; rent $200 per month.
4323-25 De Tonty st.; 4 rooms and breakfast rooms, sleeping porches; rent $200 per month.
1819 S. Newstead; 4 rooms and breakfast rooms, sleeping porches; rent $220 per month.
4306 De Tonty; 4 rooms, sun parlors, separate steam heat; rent $240 per month.
4006-08-10-12 De Tonty; 4 and 5 rooms and sunroom; steam heat; rent $275 month.
4259-61 De Tonty st.; 4 rooms, baths and furnaces; garages for 2 machines; rent $215 per month.
4145-47 De Tonty; nice double 3-room flat, with bath and furnace; rent $1920 per year.
4340-40A De Tonty st.; 4 rooms, sun parlor and inclosed sleeping porch; hardwood floors; rent $3120 per year.
4037-39 De Tonty st.; nice double flat of 4 rooms, bath, furnace, hardwood floors; rent $2040 per year.
4219-21 De Tonty st.; 4 rooms and sun parlor, hardwood floors; brick garage for 2 machines; rent $2340 per year.
3955-57 Lafayette av.; nice double flat of 3 rooms and sun parlor, tile bath, furnace; also garage for 4 machines; rent $2682 per year.
5571-73 Vernon av.; double rock-front flat of 5 and 6 rooms, bath, furnace, hardwood floors, screens, sleeping porches; lot 50x140; rent $190 per month.
4175-77 Castleman av.; nice double flat; 3 rooms and bath, marble sinks, electric fixtures; double garage; rent $1704 per year; price $9500.
4646-48 Evans av.; double flat of 4 rooms, bath and furnace; rent $1440 per year; price $8500.
6401 Cabanne av., in North Parkview; new double flat of 4 rooms and sun parlor, gas ranges and laundry stoves; separate steam heat; will sell on terms of $4000 cash, balance monthly payments.
ANDERSON-STOCKE-BUERMANN, 808 Chestnut st.

Central

4-3 Room, Rents $720—$3500
2718-20 Gamble st.; settle estate.
KEANE & FRANKE, 1008 Chestnut st.

FLATS, APARTM'TS, FOR SALE

South

FLAT—10 rooms, bath, electric; all conveniences. 309 Soulard st. (76)

FLAT—Single, south, 3 blocks west of Grand; 3 rooms, bath, electric, garage.
ALBERT WENZLICK, 1010 Chestnut.

FLAT—Single; 3 rooms and bath; good condition; in 3600 block on Tennessee. Inquire 3622 Tennessee. (c)

FLAT—Keokuk st.; single flat, 5 & 5 rooms, hot-water heat, tile bath, brick front porch.
ALBERT WENZLICK, 1010 Chestnut.

FLAT—5105 Cologne; Cherokee line; 3 and 3; lot 30x125; electric, gas, bath; $500 to $1000 cash; $4650. Cabany 3443.
BALSON REALTY CO., Hamilton and Delmar. (c76)

INVESTMENT—Store and flats, 1838-40 S. 12th; rent $864; price only $5000; terms; see this bargain. Julius Conrath, 710 Wainwright Bldg. Main 4750.

FLAT—4-5 large rooms; steam heat, baths, garage; lot 50x125; $8000. For terms see owner, 3213A Magnolia. (c)

3809 FAIRVIEW
4 and 5 rooms, hot-water heat; lot 30x167½; brick and tile porch; inspection on card of admission only; 3 blocks west of Grand. WM. J. HOLDOWAY, 19 N. 8th. (c4)

TWO-FAMILY FLAT.
2618 S. 18th st.; 3 rooms first floor; 5 rooms 2d and 3d floors; 2-story mansard; inside entrances; in tiptop condition; only $5000. See owner, 2d floor, for inspection.
ELSPERMAN & LEONHARDT R. CO., 213 International Life Bldg.

SMALL FLAT BARGAINS—TERMS
1114 Park; 2 families; baths; $4400.
1513 S. 13th; 6 families; $3600.
2911 S. 18th; 2 families; $2300.
ALBERT WENZLICK, 1010 Chestnut st.

4 AND 5 ROOM FLAT, $5500
3404 Park av.; lot 25x125.
KEANE & FRANKE, 1008 Chestnut st.

JUNIATA DOUBLE—CHEAP
Four-family, 3 rooms, bath, electric; sacrifice; $8000; terms.
GLICK R. E. CO., 824 Chestnut st. (c4)

SHENANDOAH, 3515
Just off Grand av.; dandy 5 and 7 room flat, beautifully decorated, etc.; lot 50x145 feet; owner second floor.
KEANE & FRANKE, 1008 Chestnut st.

12-FAMILY APT.—CHEAP
S. e. cor. Spring and Russell; fine building; excellent investment; can be bought right; easy terms; may take small piece of property part pay.
GLICK R. E. CO., 824 Chestnut st. (c4)

Southwest

FLAT—7-room, brick; cheap; owner. 6610 McCune av. (88)

FLAT—5320 Magnolia; 2-story brick, of 4 rooms on each floor; lot 25x200; price $5000.
KORTE-RUST REALTY CO., 816 Chestnut. (c4)

FRAME FLATS—$500 DOWN
5385 Reber, 3 and 3, very fine.
5344 Magnolia, 3 and 2; lot 50x200.
3604 Morganford, 3 and 3; baths.
ALBERT WENZLICK, 1010 Chestnut st.

West

DOUBLE FLAT—1397-99 Clara; 4 rooms, tile bath, separate furnaces.
REDDIN REALTY CO., Title Guaranty Bl.

FLAT—3 and 4 rooms; with brick house in rear. 5358 Easton.

FLAT—1384 N. Union bl.; 5 and 6 rooms; garage for two machines; lot 30x140.
KEANE & FRANKE, 1008 Chestnut st.

FLAT—Single, 44xx Pershing, 6-7 rooms, renting for $1440 a year; no leases; only $2500 cash needed, balance terms.
ASSOCIATED REALTY CO., 420 Com'l Bl.

MAPLE AVENUE FLAT
5 and 6 rooms; large lot; a real bargain.
THOMAS McCRADY & SON, Forest 8920. 5179 Easton av. (4)

SINGLE FLAT
Five and 5 rooms, brick porch, slate sinks, tile bath, furnace, electric, shades, screens; 2-car garage; all improvements made; in first-class repair; 5610 Etzel av.; price right; reasonable terms.
GEO. H. HEMKER R. E. CO., Olive 508. 810 Chestnut st.

Nice Four-Room Apartment
1420 Academy; strictly modern; will repair; heat and janitor service furnished; second floor.
GLICK R. E. CO., 824 Chestnut st. (c4)

DELMAR BARGAIN
Flat renting for $120, near Grand av. Low price and terms.
JAMES C. CAMPBELL, LE GRAND JONES, Associated. 102 N. Seventh st. (c4)

BIG BARGAIN!
5576 PERSHING; 6-FAMILY APARTMENT; 5 ROOMS, 4 GARAGES; LEASED AT $8280; PRICE LESS THAN $35,000. PARTICULARS AT OFFICE. GODWIN REALTY CO., 5243 DELMAR BL. (c91)

Double Apartment Rent $3240—Bargain
3921-23 McPherson av.; four apartments of 6 and 8 rooms; lot 50x140; oak floors, steam heat.
J. M. LEVI & CO., 109 N. Seventh st.

Northwest

DOUBLE FLAT
5860 North Market st.; 3 large rooms, bath, gas, electric, shades and screens; 45-foot lot; all improvements made; first-class condition; good investment at $9500; reasonable terms.
GEO. H. HEMKER R. E. CO., Olive 508. 810 Chestnut st.

INSPECT AND INVEST.
5219 Terry av.; income property; located within walking distance of industrial section; convenient to Union and Cass cars, schools and churches; owner leaving city, wishes to dispose of modern flat, 4 and 5 rooms, tile bath, hardwood floors, 2 furnaces, screens, shades and fixtures; $3000 cash, balance terms. Inquire second floor. (c)

North

FLAT—40xx St. Louis; 5 and 5 rooms, hot-water heat; best construction; shown by appointment only; bargain. Box K-128, Post-Dispatch. (c4)

NOW VACANT
1126 Ferry st.; 4-5 room flat, bath, electric, double garage; first floor vacant; second floor rents $30 per month; easy terms; price $6500.
HARTWIG-DISCHINGER REALTY CO., 3022 N. Grand. (c76)

MUST SELL NOW
88xx Maffitt av., 4-family flat of 3 rooms, tile bath, electric light each; 4 separate hot-water heating systems; brick and tile porch; inside stairs to cellar; easy terms. Box K-280, Post-Dispatch. (c76)

4012-12A NORTH MARKET ST.
$500 cash, balance monthly; lot 25x143.6; 2-story brick and frame building, arranged for two families, 3 rooms each floor; baths, electric, water, sheds, etc. Owner there. See it.
JOHN S. BLAKE & BRO., 815 Chestnut. (c5)

RESIDENCES FOR SALE

South

HOUSE—3820 Lafayette av.; a two-story, slate roof, 7-room house; hardwood floors on the first floor; tile bath, hot-water heat; in fine condition. Owner will show you through. JOHN W. GIBSON REALTY CO., 724 Chestnut st.

RESIDENCE—Six rooms, bath; 2646 Shenandoah av.; $4000; $750 cash.

RESIDENCE—6-room brick; electric; garage; $2800; 3133 Rutger st.; $200 cash.
KEANE & FRANKE, 1008 Chestnut st.

RESIDENCE—3893 Hartford, 7 rooms, tile bath, 2 attic rooms, furnace, electric; bargain; owner leaving city. FEDERER-ARENDES REALTY CO., 2610 Gravois. Sidney 2676. (c89)

UNUSUAL BARGAINS
2107 Park; 14 rooms, 2 baths, furnace.
3648 Flad; 9 rooms; hot-water heat.
ALBERT WENZLICK, 1010 Chestnut st.

MODERN—$500 CASH
3955 Castleman; 9 rooms, bath, furnace, electric.
ALBERT WENZLICK, 1010 Chestnut st.

SOUTH SIDE RESIDENCE
2650 Shenandoah av.; 6-room modern brick residence; lot 24x120; $3800.
GEORGE T. KOLLAS, 616 Chestnut. (c62)

SOUTH SIDE HOME
4138 Russell av.; 8 rooms, reception hall, bath, furnace, electric light, etc.; also garage; only $6500. See
HUGH H. STEWART, Agt., 1002 Chestnut.

3838 Russell Avenue, $7800
Ten rooms, furnace heat, slate roof, in St. Margaret's Parish.
ELSPERMAN & LEONHARDT R. CO., 213 International Life Bldg.

RESIDENCE BARGAIN
3219 COPELIN AV.
9-room modern brick residence; tile bath, hot-water heat, hardwood floors, granitoid basement; lot 50x125; garage; being sold on account of death in family; big bargain.
GEORGE T. KOLLAS, 616 Chestnut. (c62)

A DANDY HOME
3938 Hartford st., 6 rooms, sun porch, tiled bath, hardwood floors, furnace heat, metal weather strips; copper screens and gutters; garage; price $8500.
HEMMELMANN-SPACKLER R. E. CO., 7th and Chestnut sts.

RESIDENCES FOR SALE

South

HOME, 3861 WYOMING
Fine, well-built, 7 rooms; brick front porch; all good rooms; in tip-top condition. Call today.
ELSPERMAN & LEONHARDT R. CO., 213 International Life Bldg.

TO CLOSE ESTATE—$7500
4929 Odell av., 8-room brick residence, half block west of Tower Grove Park; one block north of Arsenal st.; hardwood floors; lot 50x180; open for inspection.
HEWSON REALTY CO., 324 Wainwright Bldg. Olive 3186.

FINE HOMES
3024 HAWTHORNE BL.
Modern 9-room home, with brick garage and lot 60x139.
1727 PENNSYLVANIA.
Nearly new modern home, 9 rooms and finished slate roof, attic, hardwood floors, hot-water heat; all fine order; brick garage, 2 cars; lot 50x128.
NEW MODERN HOME.
4131 Flora bl.; 8 rooms; all the latest improvements; very well built and elegant; fine plan; open by appointment.
SWISS BUNGALOW.
3531 Flora court; beautiful, finely built home; 10 rooms, 2 bathrooms; all the latest, up-to-date improvements; brick garage; 2 cars; large, pretty grounds, with hundreds of roses, trees and shrubs.
3503 VICTOR ST.
Extra fine, modern home, 10 rooms, hot-water heat; fine hardwoods; in splendid condition; southeast exposure; all rooms well lighted; good garage; bargain.
HENRY HIEMENZ REALTY CO., Main 675. 614 Chestnut st. Central 873.

Southwest

4 UP TO ROOF
AND THEY ARE BEAUTIES
MODERN, 4-5-6 ROOMS, ALL TWO-STORY
IDEAL HOMES
IDEAL LOCATION
LOTS 40x THE DEPTH
Streets, Sewers, Sidewalks, Electric, Telephone, Gas. Streets Electrically Lighted
35-minute car service to Broadway and Pine—Loop Olive and Fourth St., Southhampton car.
Get off at Bancroft av. (at King's highway), go to the office on grounds and see plans and prospective of houses now building—now's the time—maybe some slight change will get just exactly what's wanted—agent in office Saturday and Sunday afternoon or call at the
Mercantile Trust Co., Agent, 8th & Locust to St. Charles (c90)

West

DWELLING—5872 Etzel; modern; lot 50x160; phone owner. Cabany 3131M. (c62)

FURNISHED RESIDENCE—New; 6 rooms; hardwood floors; completely furnished; bargain. 5800 Ridge. Cabany 5228W. (c)

HOUSE—4141 McPherson, 9 rooms, hardwood floors, tile bath, double garage; sacrifice; terms. (4)

HOUSE—1395 Temple pl.; steam heat, hardwood floors; fine house, 7 years old; corner lot; immediate possession, $1500 cash and terms.

RESIDENCE—5039 Raymond; 8 rooms, furnace, electric; lot 50x140; owner will show.
KEANE & FRANKE, 1008 Chestnut st.

RESIDENCE—4067-69 Delmar, corner Sarah; 18 rooms, store room; income $650 monthly; sell building and furnishings, bargain; good terms; owner there.

RESIDENCE—4716 Vernon; 9 rooms, furnace; fine condition; bargain; $6250.
BUSH-BURNS, 1105 Chestnut st.

RESIDENCE—4206 Lindell; 13 rooms; two baths; large garage; first-class condition.
JAS. C. MORFIT, 807 Chestnut.

RESIDENCE—5731 Julian; 9 rooms, furnace; good condition; lot 50x148.
BUSH-BURNS, 1105 Chestnut st.

RESIDENCE—5923 Minerva; modern, 9 rooms, reception hall, hardwood floors, sleeping porch; house in excellent condition; owner there.

$750 CASH—9-ROOM RESIDENCE—$4950
43xx Laclede. Box G-333, Post-Dis.

4908 WASHINGTON.
11 rooms; tile bath, hot-water heat, large garage; 50-foot lot; terms; or exchange. See owner.
KOTSREAN, 301, 722 Chestnut. Main 1195.

STEAM-HEATED BRICK, $3000
1425 N. Newstead; 4 rooms, bath, electric; porcelain sink; laundry; easy terms.
ALBERT WENZLICK, 1010 Chestnut. st.

OWNER LEAVING CITY
GOOD CHANCE TO BUY
5739 Wells; a lovely 7-room residence, with modern conveniences; hot-water heat; excellent condition; price, card to inspect, see EUGENE J. ALTHEIMER, 817 Chestnut st.

Residence, 1437 Arlington, $4500
Biggest bargain in town; 6-room brick; bath, electric, new furnace, one-piece sink, newly decorated and painted; vacant; immediate possession; terms; no offers; get there first; sure to go.
GLICK R. E. CO., 824 Chestnut st. (c4)

4209 PAGE BL., ONLY $5300
Lot 34x152; well-built 9-room brick residence; bath, furnace; granitoid basement, etc. Owner there. See it.
JOHN S. BLAKE & BRO., 815 Chestnut. (c5)

NICE LITTLE HOME
13xx Granville pl., 7 rooms, bath, electric light and furnace; also garage; price $5500. See
HUGH H. STEWART, Agt., 1002 Chestnut.

RESIDENCE BARGAIN
5030 Enright av.; 8-room brick residence, bath, furnace, etc.; price for quick sale, $6950; terms.
WM. J. ABBOTT REALTY CO., 806 Chestnut (c5)

Dwelling—Immediate Possession
Vernon av., near West End; 6 rooms and 2 finished attic rooms, cabinet mantels, electric lights, granitoid cellar, furnace; sets back from street; side entrance; large rear lawn; room for garage and garden; streets and alley paved; easy terms; $4500.
JAMES H. MAGUIRE, REAL ESTATE, 810 Chestnut st.

2 HOUSES, $6000
801-03 Clarkson pl., near 3800 Enright av.; two nice 7-room brick houses, baths, furnaces, electricity, concrete porches; nice lot, 60x125 feet; will pay $100 per month rent; good central location; real bargain; will take $800 cash and monthly payments; don't delay.
L. V. CARTAN & CO., 722 Chestnut.

Northwest

DANDY LITTLE HOME.
4707 Greer av., 6 rooms, furnace, bath, electric; very reasonable price. Olive 5671.
SCHAEFFER REALTY CO.

4711 GREER AV.
Strictly modern 6-room residence; beam ceilings, plenty of closets; oak floors, garage; possession at once; price $6500; terms. WM. J. HOLDOWAY, 19 N. 8th. (c4)

RESIDENCE BARGAIN
PRICE REDUCED.
4554 Labadie av.; fine 2½-story brick residence, 8 rooms, bath, electric, furnace; all modern; price reduced to $5250, but will submit offer. Owner will show you through.
PUESER R. E. CO., 206 Title Guar. Bldg.

North

HOUSE—2501 Bacon, 8 rooms; arranged for 1 or 2 families; 3 rooms, hall, 1st floor, 2 rooms kitchen, bath 2d floor; 2 finished rooms, toilet, laundry in basement; 2-story barn and large yard; price only $4900; terms; phone Forest 7102. (c5)

RESIDENCE—Strictly modern, in Lindell addition; best buy in this district; easy terms. Box K-36, Post-Dispatch.

RESIDENCE—1827 Bacon st.; 6 rooms, furnace heat; large garage.
BUSH-BURNS, 1105 Chestnut st.

RESIDENCE BARGAIN
3817 Ashland, 6 rooms, modern, brick residence, tile bath, colonnade, hardwood floors, furnace; owner must sell immediately; see us for price and terms. John C. Greulich Realty Co., Grand and Hebert; open Monday evenings. (c4)

O'Fallon Park Residence
1954 ADELAIDE AVENUE
An opportunity seldom offered; this beautiful home is in a section known for its stability of values; is directly across from O'Fallon Park, which gives you one of nature's most beautiful playgrounds right at your door; in all, this home contains 8 spacious rooms; the first floor has large reception hall, living and dining room with breakfast alcove; large kitchen with the best of fixtures and butler's pantry; second floor has 3 restful bed chambers, good-sized den, sewing alcove and beautiful bedroom, tiled floor and walls, built-in tub; all with the highest-grade fixtures; third floor is now arranged as large room, but can easily be divided to furnish 2 elegant rooms suitable for servants if desired; built-in cedar closet; floors are hardwood, except in bed chambers, which are of 1¼-inch first-grade pine; all staircase and other woodwork of selected oak; fixtures, papering, woodwork all in A1 condition; built-in tubs in basement; fruit cellar; electric and vacuum system throughout house; steam heat; lot is 50x156. Phone in for appointment to inspect premises.
W. L. HECKMANN & CO., 100 N. Seventh. Olive 2464. Central 2541.

Gravois-Homesites

It won't be long before all the lots in Gravois-Homesites are sold. Then you will have to pay increased value to some wide-awake person who bought at our present prices. Did you ever stop to think and do you realize that lots near a car line are scarce? It's hard to find good lots less than four or five blocks from the street car. This Subdivision is right on a direct downtown car line. History has proven that the city's development depends entirely upon its transportation facilities. Here are a few more reasons why this tract is selling so fast: Our price includes sewers—water—gas—electricity—granitoid sidewalks; property and streets and alleys graded to the city grade and all the lots a hundred and forty feet deep with no filled ground. This is beyond any question the best place to buy or build in St. Louis today.

A. R. SCHOLLMEYER R. E. CO.
N. E. Cor. 7th & Chestnut Sts.
MEWSHAM, COFF & SHERER, Selling Agts.
On the Ground All the Time. 810 Chestnut St.

Underselling All of Them

CHEAPEST LOTS IN CITY
Gravois-Neosho Heights Subdivision
LOTS—$12 $14 $16 $18 PER FOOT
Sewers and Surface Improvement.
Cherokee Car to Gravois and Neosho St.
Josephine R. Smith, Owner
Salesmen on Grounds. Tyler 3243 J.

TWO BEAUTIFUL HOMES IN WEST MARYLAND TERRACE

We have been instructed to sell two beautiful eight-room homes now nearing completion in West Maryland Terrace. Designed and built by Maritz & Young, Inc., Architects. They are exceptionally well-planned, artistic and complete in every detail. North side of Pratt avenue. Open for inspection. For price and particulars see

GIRALDIN BROS. R. E. CO.
813 CHESTNUT STREET

REAL ESTATE—FOR COLORED For Sale

FLAT—2822 Walnut; fine 4 and 5 room; bath and gas, water; 50-foot lot; $400 cash needed; balance rent money.
KOTSREAN REALTY CO., 722 Chestnut. Main 1195. (c*)

$300 CASH AND $25 PER MONTH.
3963 Fairfax; choice 3 and 3 room brick flat; bath, gas, electric; perfect condition; rent $432 per year.
KOTSREAN, 301, 722 Chestnut. Main 1195. (c*)

FOR COLORED
2107 EUGENIA ST.
6-room brick, for two families; water and gas; price $2200.
CHAS. L. WEBER, 119 N. 7th st. (c*5)

BUSINESS PROP'TY FOR SALE

North

HOUSE—2029 Mallinckrodt, cor. 21st; substantial 3-story brick; auto shop on 1st floor, 6 rooms 2d and 3d floor; $4700; terms.
J. H. GUNDLACH & CO., 3615 N. Bdway.

FINANCIAL

Solid agate, 25c line; out-of-town, 25c daily, 30c Sunday; minimum 2 lines. Three or more insertions 1c line discount.

LOANS ON REAL ESTATE

DEEDS TRUST—Private party will buy 2d deed of trust notes. 706 Century Bldg. (5)

MONEY TO LOAN—$100,000 on improved St. Louis real estate, at 6 per cent interest; advance on rents; 2d deeds of trust.
JOHN S. BLAKE & BRO., 815 Chestnut. (c8)

THREE PER CENT borrowing privilege; only 10 ahead; no commission; get loan at 3 per cent; this is good business; I want cost; am leaving city. A. W. Shearer, 5440 Vernon.

Cytron for Seconds and Thirds.
510 Title Guaranty Bldg. (c8)

6%—MONEY TO LOAN—6%
On city real estate; without delay; no charge for papers; lowest rates. See
KORTE-RUST REALTY CO., 816 Chestnut. (c5)

WM. S. DROZDA REALTY CO.
4006 CHOUTEAU AV.
Money to loan in sums to suit on St. Louis or county real estate; lowest rates. (c92)

SECOND MORTGAGES
Made in one day; low rate; easy payments. We buy or loan on mortgages already made; also other collaterals. See us first and save money. ST. LOUIS FINANCIAL CO., Olive 2121. 617 N. 8th st., 7th floor. (c8)

1ST AND 2D LOANS
On Improved Real Estate
Bank Rates—Any Amount
GEO. J. ENDLER REALTY CO.
National Bank of Commerce Bldg. Olive 4079. (e6)

LOANS ON PERSONAL PROP'TY

MONEY to salaried people; easy payments; confidential. 1881 Railway Exchange Bldg. (c8)

MONEY loaned on automobiles; late model cars bought, sold. Auto Auction Co., 1210 Olive st. (c8)

MONEY loaned on automobiles left in your possession; mortgages paid. 1421 Locust. (c8)

MONEY to loan on automobiles left in the owner's possession. Northwestern Brokerage Co., 921-22 Boatmen's Bank Bldg. (c15)

PRIVATE LOANS—$10 up; lowest rates; your own terms; no publicity; quick service. 207 Victoria Bldg. Olive 5994. (c17)

MONEY LOANED—$25 to $5000, on "The Morris Plan," payable in 50 weekly payments; charges 8 per cent discount. Industrial Loan Co., 714-716 Chestnut st. (c8)

MONEY LOANED on furniture and pianos at 2 per cent per month. Olive 3884. Mound City Loan Co., 427 Victoria Bldg. (c56)

MONEY supplied salaried people, furniture owners, quick; confidential. 1842 Railway Exchange Bldg. (c62)

LOANS on furniture and pianos; 2 per cent per month, complying with State law; easy payments. Main 2833. Municipal Loan, 401 Benoist Bldg., 9th and Pine sts. (c9)

IF YOU need from $5 to $60 quickly, quietly and confidentially, without security, best terms, easy payments, come to the Standard Credit Co., 2081 Railway Exchange Bldg. (c56)

LOANS—LOANS—LOANS.
Money loaned to people keeping house; easy payments; see others' rates, then get ours. THE AMERICAN CO., Room 377 Arcade Bldg. Entrance 211 N. 8th st. (c55)

MONEY TO LOAN—Cash advanced on furniture, rugs and personal property, when stored with us; 8 per cent interest per annum. Ben A. Langan Fireproof Storage Co., 5201 Delmar bl. (c62)

MONEY FOR YOU.
$10 UP.
Loaned any honest person on their plain note, if you are holding a steady salaried position; no indorsers; no publicity; loans made quickly, without any red tape to go through. Call and we will explain our easy payment plan.
SOUTHERN LOAN & INVESTMENT CO., 406 Liberty Central Trust Bldg. Broadway and Olive st. Phone Olive 8-5-7-9. (c8)

LOANS ON PERSONAL PROP.

PERSONAL NOTE LOANS
For Salaried People
LADIES OR GENTLEMEN
No Indorsers • No Security
At charges you can afford and without the red tape and delay you experience with other companies; establish your credit here; it's as good as a bank account in time of need. You can borrow any amount from
$1 and Up ON SHORT NOTICE
If permanently employed. No honest person refused.
Capital Loan & Investment Co.
Room 1509 Chemical Bldg. Eighth and Olive sts. Phone Olive [illegible] (c8)

MONEY WANTED

MONEY Wtd.—Mortgage my player-piano, 6 per cent interest; need $300, 6 months. Box G-266, Post-Dispatch.

DEEDS OF TRUST FOR SALE.
$500, $1000, $1200, $1500, $2000, $2500, $3000, $4000, $4500, $6500 and up, on improved property worth double and more than double the loan. BROWN REALTY CO., two offices, 5972 Easton av.; 7161 Manchester. (c92)

FIRST DEEDS OF TRUST.
We have at all times deeds of trust for sale ranging in amounts of $500 to $10,000, the best of securities with ample insurance protection. Get our list.
TOMBRIDGE AGENCY, 3318 Meramec. Riverside 2151. Victor 856. (c8)

6%—INVESTMENTS—6%
We are offering first deeds of trust of $1000 to $15,000; high-class security; nothing better.
We have made real estate loans since 1890.
GIRALDIN BROS. R. CO., 813 Chestnut.

DEEDS OF TRUST FOR SALE
In amounts from $1250 to $4500, due in 3 years; pays 6 per cent interest per annum; principal note certified by City Recorder of Deeds; Guaranty Trust Co. title; prompt payment of principal and interest at maturity, making your investment secure.
BEN ALTHEIMER & BRO. REALTY CO. (c4)

6%—First Deeds of Trust—6%
Guaranteed first mortgage real estate serial notes, $500 each; also first deeds of trust, amounts, $600, $1000, $1200, $2500, $3000, $3500, for three years at 6 per cent interest; perfect title; fire and tornado insurance; principal notes certified by Recorder of deeds. Call for list.
KORTE-RUST REALTY CO., 816 Chestnut. (c5)

GET OUR OFFERINGS
Have especially attractive first deeds of trust for sale; flats, apartments, residences, business property, in amounts of $1000 to $10,000; paper ready for delivery; interest 5 per cent to 7 per cent; security 2 to 1—only clean, modern buildings; can undoubtedly suit you; real estate loans is our exclusive business. Call or write for our weekly list, out each Friday.
Edward K. Love Realty Co., 704 Chestnut St. (c92)

6%—First Deeds of Trust—6%
"SEE US."
$300, $900, $1000, $1500, $1700, $1850, $2000, $2500, $2600, $2700, $2800, $3000, $3200, $3500, $3600, $3700, $4000, $4250, $4500, $4750, $5000, $5300, $5300, $6000, etc. Perfect title, fire and cyclone insurance with each loan. For the safe investment of your money "SEE US."
CHRISTIAN BRINKOP R. E. CO., 619 Chestnut st. (c4)

FIRST DEEDS OF TRUST
$8,000, 6 per cent, property worth [illegible]
$5,000, 6 per cent, property worth 12,000
$4,500, 6 per cent, property worth 10,000
$4,000, 6 per cent, property worth [illegible]
$3,500, 6 per cent, property worth [illegible]
$3,200, 6 per cent, property worth [illegible]
$3,000, 6 per cent, property worth [illegible]
$2,750, 6 per cent, property worth [illegible]
$2,500, 6 per cent, property worth [illegible]
$2,250, 6 per cent, property worth [illegible]
$2,200, 6 per cent, property worth [illegible]
$1,800, 6 per cent, property worth [illegible]
$1,675, 6 per cent, property worth [illegible]
$1,500, 6 per cent, property worth [illegible]
$1,300, 6 per cent, property worth 3,000
$1,200, 6 per cent, property worth 2,500
$600, 6 per cent, property worth [illegible]
$400, 6 per cent, property worth [illegible]
$500, 6 per cent serial notes on [illegible] income-producing properties, with ample margin for different maturities.
Certificate of title, fire and tornado insurance policy with each loan. All notes certified by Recorder of Deeds.
JOHN S. BLAKE & BRO., 815 Chestnut st.

STOCKS AND BONDS

ACTIVE unlisted stocks and bonds bought and sold. Call or write, H. L. [illegible], 622 Chemical Bldg., or phone Olive [illegible]

GET our quotations on all active unlisted stocks and bonds. Call Olive 1014. [illegible] Forrester & Co., 802 Central National Bank Bldg.

LIBERTY BONDS bought at market value, or will loan par value, less 5 per cent, repaying $1 a week on each $50 borrowed. Industrial Loan Co., 714-16 Chestnut.

CERTIFICATE—$3000 Lincoln [illegible] Trust certificate; 24 months paid; no premium charged. Box G-261, Post-Dispatch.

WILL BUY FOR CASH—International [illegible], United Drilling, Evergreen Mines, [illegible] Train Control, Turman Oil, [illegible] Copper, Watters Corp., Okilana Oil, [illegible] Copper, Noble Oil, Traffic Truck, [illegible] active stocks. A. L. Deibel & Co., Boatmen's Bank Bldg.; Olive 4570.

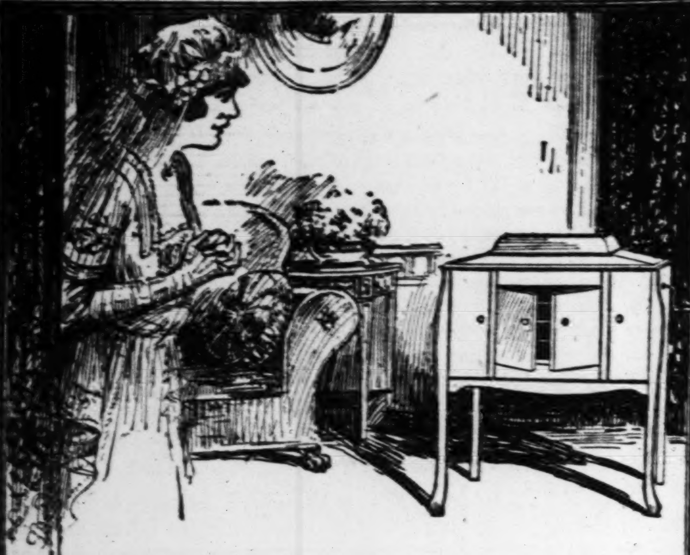

Complete her home with a Victrola

You Can Select It on

"The Club Plan"

You cannot choose a more substantial and useful wedding present, for the June bride, than a Victrola.

For what is more welcome than Music, in the home of those newly married?

A Victrola, with appropriate Victor records, is the sort of gift that remains a joy forever.

Choose your gift from our complete selection of Victrolas—on the interesting "Club Plan." We will deliver it on the day required.

Console Models...$115 to $415
Upright Models...$100 to $675
Portable Models..$ 25 to $ 75

Kieselhorst

—Established 1879—

1007 OLIVE ST.

HIS MASTER'S VOICE

"DIFFIDENT" MAN FAILS TO APPEAR AT TRIAL

"I Feel Flattered," Says Judge, "but I Would Like to Ask Max About His Appendix."

Max Mussman, proprietor of a junk yard at Sixth street and Summit avenue, East St. Louis, failed to appear for trial yesterday in the Federal Court at East St. Louis, and his attorney, Samuel W. Baxter, and his bondsman, Louis Roshman, informed Judge English they were not aware of his whereabouts. Judge English declared the bond of $2000 forfeited, but gave Roshman until Sept. 1, to produce Mussman.

Mussman is charged with complicity in the theft of about 35 bars of pig lead from Southern Railroad cars by boys. They said they sold the lead to Mussman, but a search of his premises failed to reveal it.

When Mussman's case was called for trial May 15, an affidavit was presented, signed by a St. Louis physician, that Mussman was in a hospital with incipient appendicitis and that he must be prepared for an operation. Another doctor stated in an affidavit that Mussman was suffering from the effects of influenza. Two doctors sent by the District Attorney to examine Mussman reported they found nothing wrong with him. Judge English, however, continued the case for a week, and it was again called yesterday.

Attorney Baxter said he had not seen Mussman for a week, and added: "I assure your honor that I think that Mussman has only the highest regard for this Court, so high in fact that he is diffident about appearing before you. His disappearance is a mark of highest respect and not of contempt, I feel sure."

"I a mflattered with the high regard Mr. Mussman has for this Court," said Judge English, "but I would like to see Max and ask him about his appendix."

Last December, Judge English sentenced Mussman to serve 90 days in jail and pay a fine of $500, after he had been found guilty by a jury on a charge of having a still, mash and liquor on his premises. The case has been appealed to the United States Circuit Court of Appeals, the validity of the search warrant being attacked.

JOHNSON'S SANI-SPAR VARNISH STAIN

For Exterior and Interior Use

Will Not Turn White

One coat of Johnson's Sani-Spar Varnish Stain gives you your color and a beautiful glossy, durable finish. It dries dust-free in 2 hours and hard over night. Saves time, money, labor and material. Made in Natural and in four shades—Light Oak, Dark or Golden Oak, Walnut and Mahogany.

Use Johnson's Sani-Spar Varnish Stain for renewing all interior work—furniture, woodwork and floors. It isn't affected by ammonia, alcohol, steam, hot water, perfume, toilet water, etc. Use it also for exterior work—window sills, porch furniture, outside doors, etc. It will not turn white.

A FEW OF THE MANY USES FOR SANI-SPAR.

Boats of all kinds, automobiles, air craft, interior and exterior of buildings, outside doors, screen doors, floors, linoleum, oil cloth, bathrooms, kitchens, stables, garages, dairies, furniture, school desks, office desks, counters, cafe and restaurant tables, refrigerators, church and opera furniture, hospital floors and furniture, etc.

Sold and Recommended by

North

Schwalbe, J. A., Hdwe., 2600 Hebert St.
Becherer, Louis L., Hdwe., 8319 N. Broadway.
Kapherst Bros. Hdwe. & Paint Co., 2817 Marcus Av.
Schulte Hdwe. & Paint Co., 2835 Union Av.
Niehaus Hdwe. Co., 4150 Newstead Av.
Hankammer, Phil., Hdwe., 4554 Warne Av.

West

The Racket Co., 3979 Easton Av.
Easton & Belt Hdwe. Co., 5591 Easton Av.
The Hynson Co., Paints, 4756 Easton Av.
American Hdwe., Bldg., Repair & Supply Co., 876 Hodiamont Av.
Kisner, C. B. & Co., Hdwe., 4368 Delmar Av.

Central

Central Hdwe. Co., 811 N. 6th St.
Much, N. & P., Hdwe., 2945 Olive St.
Specialty Hdwe. Co., 706 N. 7th St.
Scott-Sullivan Paint Co., 1319 Olive St.
Stock-Daniel Hdwe. Co., 15th & Cass Av.

South

Urban Hdwe. Co., Inc., 3143 S. Grand Av.
Cherokee Hdwe. Co., 2006 Cherokee St.
Reichenbach, H. B., Hdwe., 3015 Meramec St.
South Side Wall Paper & Paint Co., 3295 California Av.
Stock-Daniel Hdwe. Co., 2612 Chouteau Av.
M. & V. Hdwe. Co., 3236 Gravois Av.
Weber, L. J., Hdwe., 4515 Morganford Rd.

South

Sendax Ptg. & Dec. Co., 4541 Manchester Av.
Lehman Hdwe. Co., Tamm & Clayton Avs.
Sendax Ptg. & Dec. Co., 39th and Russell Av.

WEBSTER GROVES, MO.
Scott-Sullivan Paint Co.

CLAYTON, MO.
Frank Humann, Hdwe.

MAPLEWOOD, MO.
Charlie Wilson, Hdwe., 7369 Manchester Av.

EAST ST. LOUIS, ILL.
Illinois Hdwe Co., 387 Collinsville Av.
Mindes Bros. Hdwe. Co., 107 Collinsville Av.

BELLEVILLE, ILL.
Christmann Wall Paper & Paint Store, 23-25 S. High St.

ALTON, ILL.
H. K. Johnston Hdwe. Co., 142-30 W. Second St.

DISTRIBUTED BY

SCOTT-SULLIVAN PAINT CO.

If your own dealer is not included in the above list, he can easily secure Johnson's Sani-Spar Varnish Stain for you.

Manufactured by

S. C. JOHNSON & SON, Racine, Wis.

"The Wood Finishing Authorities"

THE RELIABLE

S.E. COR. 8TH. & FRANKLIN AVE.

THE RELIABLE ATTEND AT ONCE!! HURRY AND GET YOUR SHARE DON'T DELAY ANOTHER DAY

RELIABLE QUALITY FURNITURE MONSTROUS ENLARGEMENT SALE!

CREDIT TERMS

YOU ARE SAVING 40 to 60% OFF OUR LOW REGULAR PRICES!

IS NOW OFFERED AT RECORD LOW PRICES!!!

This Event Completely Overshadows All Former Value-Giving Attempts

Bargain Surprises Galore! Savings That Will More Than Realize Your Greatest Expectations!!!

If you are a judge of real value, you will be quick to realize that during the **RELIABLE'S MONSTROUS ENLARGEMENT SALE** the most sensational bargains in quality Furniture that have been offered in years are obtainable! The manner in which all thrifty people have availed themselves of this rare savings opportunity has proven conclusively that the public knows and appreciates extraordinary values! Since the very beginning of this phenomenal Furniture event there has been no letup of eager enthusiastic buyers and as this sale progresses there is an increase in throngs! Savings of **40 TO 60 PER CENT ON RELIABLE QUALITY FURNITURE** are made possible because of our desire to dispose of several entire floors of Furniture in order that alterations now under way will be completed without delay! We urge you to take prompt action, for at the rate that buying is now going on, our stocks will soon be depleted! **ATTEND IMMEDIATELY!!!**

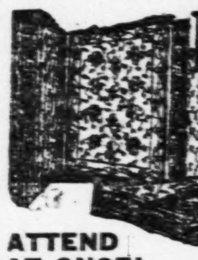

RUGS 1/3 Off!

$45 SEAMLESS ALL-WOOL VELVET RUGS—Size 9x12; sale price $22.50

$60 HIGH-GRADE AXMINSTER RUG—9x12; in beautiful design; price $37.60

REGULAR $1.00 YARD GUARANTEED FLOORTEX; absolutely perfect; NOT remnants; sale price, yard 55c

ATTEND AT ONCE!

$1.60 YARD ARMSTRONG & COOK'S LINOLEUM; 4 yards wide; choice patterns; yard... $1.10

AS SHOWN ABOVE—THIS $300, RICH, LUXURIOUS

3-PIECE OVERSTUFFED SUITE $146

RELIABLE'S MONSTROUS ENLARGEMENT SALE PRICE..........

This Suite is the embodiment of ultra "class"—expert construction and extreme value. Rarely indeed are you privileged to buy such a gorgeous Overstuffed Suite at so amazingly low a price. It has a quality feature found only in the very expensive Suites, and that is the ALL-MARSHALL LOOSE-CUSHION SPRING SEAT construction—ornamented with beautiful tassels. The upholstering represents the skill of master furniture craftsmen, the coverings being rich velours that come in combinations of effective shades! Order your Suite at once!

CEDAR CHESTS AT SAVINGS OF ONE-HALF!

$29.50 CEDAR CHESTS Priced During The Reliable's Monstrous Enlargement Sale $14.75

$37.50 CEDAR CHESTS Monstrous Enlargement Sale Price. $18.50

$35 FIVE-PC. BREAKFAST SET

DROPLEAF TABLE AND FOUR CHAIRS

Reliable's Monstrous Enlargement Sale Price... $17.60

Finely constructed Breakfast Set, comprising dropleaf table and four chairs; handsome enamel finish.

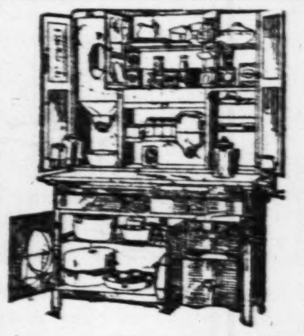

$45 Kitchen Cabinet

Reliable's Monstrous Priced During The Enlargement Sale $26.00

$52.50 KITCHEN CABINET — Priced during The Reliable's Monstrous Enlargement sale at.. $32.75

$62.50 KITCHEN CABINET — Priced during The Reliable's Monstrous Enlargement sale at $39.50

This $85 Queen Anne Genuine Walnut CHIFFOROBE

MONSTROUS ENLARGEMENT SALE PRICE........ $57

An actual $85 genuine walnut Queen Anne Chifforobe for only $57. Constructed to give unlimited service—has large, roomy wardrobe compartment and four drawers, as well as hat box, having door with French plate mirror in it.

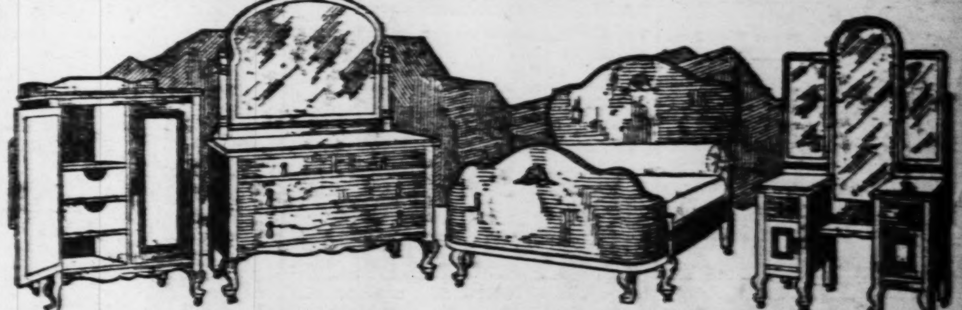

THIS $285 MAGNIFICENT "VANITY DRESSER"

FOUR-PIECE BEDROOM SUITE $158

SELECT FIGURED RICH AMERICAN WALNUT FINISH—Reliable's Monstrous Enlargement Sale Price..

The skillful construction, the rich lines, the elegant design and pattern will appeal to all those of refined taste. Suite comprises magnificent large full proportioned VANITY DRESSER, having three large French plate beveled mirrors, large bow-end bed, chifforobe having large wardrobe compartment on right side, drawers and hat and shoe compartment on left side, and large dresser. American walnut finish. The lines of the walnut grain are brought out beautifully.

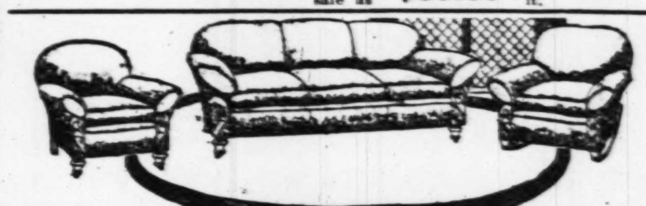

$250 3-PC. OVERSTUFFED LIVING-ROOM SUITE $117

Priced During the Reliable's Monstrous Enlargement Sale......

Rich, luxurious three-piece Living-Room Suite that has all-Marshall ventilated loose-cushion removable spring seats. Suite comprise large davenport, armchair and rocker, upholstered in an excellent grade of tapestry and velour.....

$180 Three-Piece Overstuffed Suite, sale price...$ 94.00
$300 Three-Piece Overstuffed Suite, sale price...$146.00

HURRY!!

This $325 Rich, Elegant, Genuine Walnut Italian Renaissance

EIGHT-PIECE DINING-ROOM SUITE $196

Priced During the Reliable's Monstrous Enlargement Sale

You cannot begin to judge the rich elegant appearance, the masterful construction, nor the actual value of this Suite by the extremely low sale price at which it is now offered! Comprises large 66-inch buffet, octagonal-shaped dining table, five chairs and one armchair with seats and back covered in tapestry or leather. Constructed in genuine solid walnut, the interior construction being genuine mahogany and is dustproof.

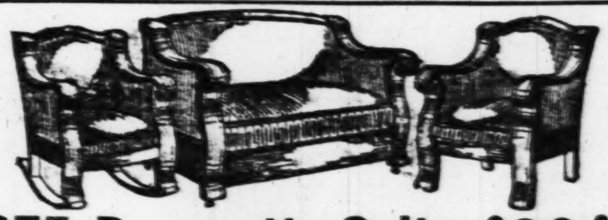

$75 Davenette Suite, $39.00 Monstrous Enlargement Sale Price...

$135 Davenette Suite, $67.50 Monstrous Enlargement Sale Price...

$160 Davenette Suite, $78.00 Monstrous Enlargement Sale Price...

1/3 OFF

1/3 OFF

REFRIGERATORS

$36 REFRIGERATOR; sturdily constructed in golden oak, white enameled interior. Sale price $17.80

$39 REFRIGERATOR; golden finish, full white enameled lined. Sale price........ $19.00

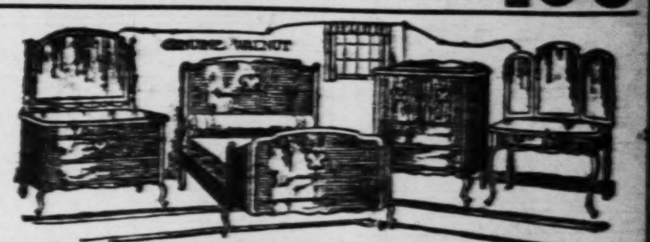

THIS $195 GENUINE WALNUT

BEDROOM SUITE $96

Priced During the Reliable's Monstrous Enlargement Sale........

Exquisite Queen Anne Bedroom Suite, finely constructed in rich GENUINE walnut. Consists of full-size bow-end bed, large dresser and chifforette which has three enclosed drawers and two open trunk drawers.

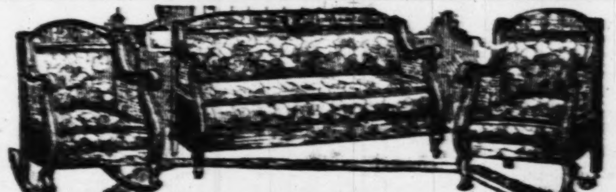

THIS $250 CANE BED-DAVENETTE SUITE $112

Priced During the Reliable's Monstrous Enlargement Sale.......

As pictured above, beautiful Cane Bed-Davenette Suite, comprising davenette (which opens into a full-size bed), large armchair and rocker. Full cane side on every piece and cane across the entire top of all three pieces. Davenette, chair and rocker all have full spring edge construction. Upholstered in velour coverings that come in mulberry or blue as well as tapestries in choice colors.

$150 Blue Enamel COMBINATION RANGE $84

Blue Enamel Combination Range that cooks and bakes splendidly with both gas and coal, has 18-inch oven, four gas and four coal hole cooking surface.

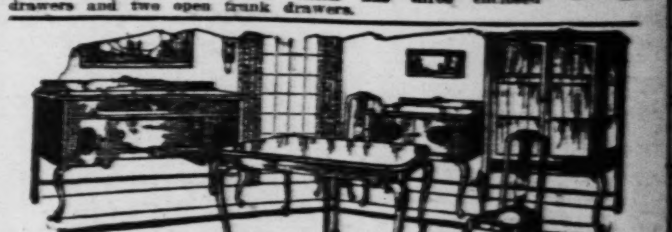

This $275 Genuine Walnut 8-Piece

DINING-ROOM SUITE $139

Priced During the Reliable's Monstrous Enlargement Sale...

The price we are asking for this magnificent genuine walnut Dining-Room Suite does not begin to represent its actual value. This Suite is the product of one of the country's foremost manufacturers and consists of large buffet, extension table and six full-leather-seat high cathedral-back chairs. Constructed of rich genuine walnut and elegantly finished.

FREE TRUCK DELIVERY
Within a Radius of 30 Miles!!!

THE RELIABLE

COMPLETE HOME FURNISHERS

THE BIG STORE at S. E. COR. 8th and FRANKLIN

Future Delivery Purchases Stored in Our Warehouse FREE OF CHARGE

Popular Comics
News Photographs
THURSDAY, MAY 25, 1922.

ST. LOUIS POST-DISPATCH
DAILY MAGAZINE

Fiction and
Women's Features
THURSDAY, MAY 25, 1922.

Striking Flashlight Photograph of Opening Session of American Medical Association at the Odeon Tuesday Night

Photograph by A. W. Sanders.

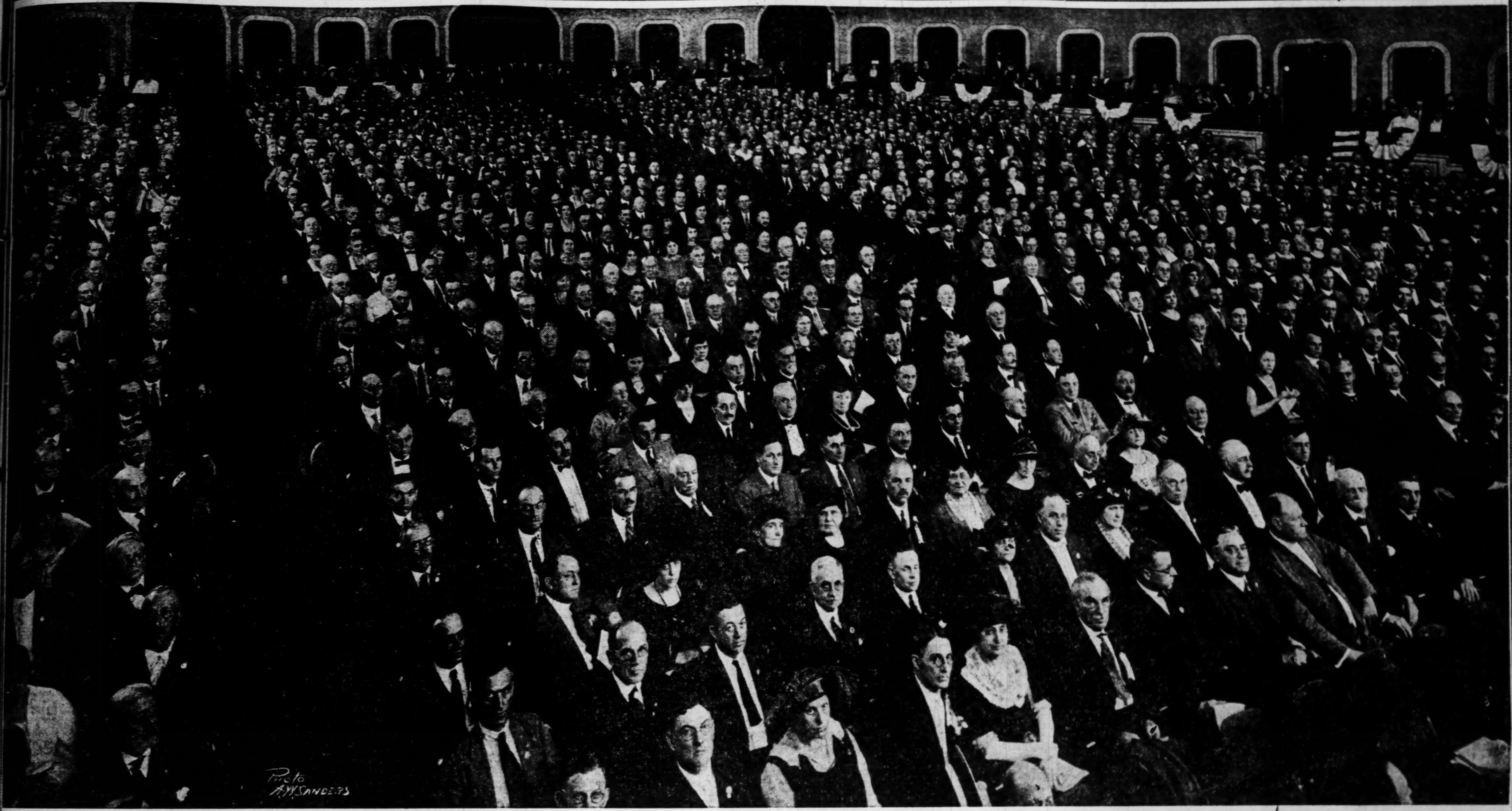

Mr. and Mrs. Richard Treman sail for a tour of Europe. She is known to the stage and screen as Irene Castle.

Count Szechenyi, Hungarian Minister to the United States, with his family at a fete in Washington. Standing next to him is the Countess who was Gladys Vanderbilt of New York. Their four daughters are in native Hungarian costumes.
—Wide World Photograph.

John the Disciple walking on the streets of Oberammergau. He is a Bavarian peasant and one of the leading actors in the Passion Play, to a performance of which he was on way when this snapshot was made.
—Keystone Photograph.

(5) Rodolph Valentino (on the right), his bride, known on the stage as Natacha Rambova, and his director, photographed at Mexicali, Mex., just after his marriage which resulted in his arrest on a charge of bigamy.
—International Photograph.

Gen. Bandholtz, U. S. A., who was sent by President Harding into the West Virginia mine fields to restore order, is a witness for William Blizzard, mine leader, on trial for treason. Bandholtz testified Blizzard was with him on several of the occasions when he is alleged by the prosecution to have been levying war against the Government.
—Underwood & Underwood Photograph.

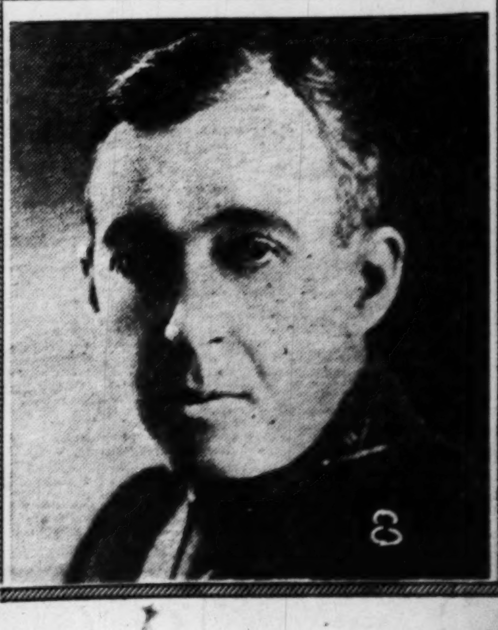

(7) Julius H. Barnes of Duluth, Minn., who was Hoover's right-hand man in the food-control days of the Great War, is elected President of the U. S. Chamber of Commerce at the convention in Washington.
—Wide World Photograph.

(8) Maj. David A. Reed, veteran of the World War, nominated by Pennsylvania Republicans to succeed William E. Crow in the United States Senate.
—Kadel & Herbert Photograph.

A DAILY DOUBLE PAG

The Curse of the Kimono

How It Can Kill a Husband's Love

"No Man Would Say That He Loved a Woman Because of Her Clothes, but the Man Who Loves Her in Spite of Them Is as Rare as Radium."

"The Woman Who Goes on the Theory That It Does Not Matter What She Wears in Her Home Will Wake Up Some Day Unlovely and Unloved."

By SOPHIE IRENE LOEB.

BETWEEN you and me, if sifted down, the kimono has been one of the biggest factors in the forum of the divorce courts, and many a marriage failure can be traced directly to that seemingly inoffensive article.

Yet how offensive it has become in any number of cases is a question that can be answered in many a home by a much-harrowed husband.

"It was that everlastingly slippy-sloppy kimono that actually broke up my home," a husband told me. "It somehow seemed to affect the woman herself. She just got slipshod and careless—careless about her home, careless about me, careless about everything.

"I can't just explain it," he said, "but I grew to hate the looks of it, for she wore it from morning to night. Sometimes she changed the color, but that was all.

"When we were first married she wore it only in her room, and always was careful about her dress otherwise. She made herself look neat even if we were all alone.

"She freshened up for our meals and it was pleasant to see her around but soon she spoke about how 'comfy' the kimono was and practically lived in it except when she went out of doors. And I believe if she could have 'gotten away with it,' she would have worn the kimono on the streets.

"It got so that I was ashamed to bring my friends home because, while she made the apology to our guests with a 'You won't mind my not dressing this evening, I'm so tired,' yet I could not help see the effect on our visitors.

"Now this may seem like a little thing," explained the man, "something that one should overlook in a wife, and pay more stress to her other qualities. But the truth is that the kimono naturally affected all her other qualities.

"She just got down at the heel like, and became quarrelsome. I honestly believe that if she had occasionally changed her clothes she would have felt different and acted different, and many of our quarrels would have been avoided."

This husband summed it up quite well.

When, oh, when will women realize that clothes have a lot to do with their temperament and their temper as well? And there is considerable psychology about it too.

Put on a neat dress and you know you look right. Then you feel right and act right. But wear the same old thing all the time and you get the same feeling, and it does not change. A fresh dress might give you a fresh viewpoint—a fresh view of life.

Furthermore, things get on men's nerves as well as women's. They may not say so in so many words, but they feel it, and very often unconsciously.

While the kimono is a very valuble garment, it has its time and place. The woman who goes on the theory that it does not matter what she wears in her own home will wake up some day to find that she has driven everybody away from home. She may even become unlovely and unloved.

No man would say that he loved a woman because of her clothes, but the man who loves her in spite of them, if they are ugly, is as rare as radium.

It is all very well to be comfortable, but not at the constant expense of happiness. Change your clothes, and it will change your mind about many things. Certainly it will save the wear and tear of married life.

Until the Doctor Comes

SENILE ASTHMA

By Charolotte C. West, M. D.

TRUE bronchial asthma is rare in the aged; there is usually a history of asthmatic attacks going back to maturity, and there are preliminary symptoms of sneezing, a tickling in the throat extending to the chest, causing irritation and coughing. Spasmodic attacks of dyspnoea (difficulty in breathing) occur in Bright's disease, diabetes and various nervous diseases, but asthma is distinguished from other conditions by the presence in the sputum of distinctive spirals and crystals that have no interest to my readers except this—they do not occur in senile "asthma," which is furthermore almost always secondary to some bronchial or cardiac (heart) trouble, usually both.

The effort to breathe in bronchial trouble comes on after exercise or upon exertion, while in cardiac asthma the attack may occur during rest and be accompanied by palpitation or irregular heart action. Cardiac asthma occasionally comes on at night, the patient awakening out of a nightmare with a choking sensation, palpitation and a feeling that he must die from suffocation. The effort to breathe in senile asthma gradually becomes less severe and finally passes away altogether, generally without cough or expectoration. Many of my readers refer to an asthmatic condition as associated with bronchitis. Now such remedies as are effectual in this condition during maturity are contraindicated in the aged because of the depressing effect such remedies have upon the heart.

When an attack occurs, immediate cessation of exercise and lying down with the head raised afford prompt relief, otherwise it becomes necessary to call in a physician when recourse must be had to hypodermics.

In cardiac asthma the existing heart trouble must be treated, while the asthmatic paroxysm calls for inhalations of a stipulated kind that usually bring immediate relief, but which should only be prescribed by a physician having the patient under constant and personal observation, as these inhalations are contraindicated in all conditions associated with chronic bronchitis.

Many laymen employ the smoke of certain plants as an antispasmodic. These may be useful to allay the dyspnoea in bronchial asthma if there is no heart impairment, but it is a dangerous procedure, and I advise against these measures.

Bronchial asthma usually lessens in severity with advancing age, and gives way to the senile forms, which, as I have stated, are not dangerous, though perhaps very uncomfortable. Cardiac asthma calls for medical assistance.

UNCOMMON SENSE

By JOHN BLAKE.

WANTS.

MAN is a bundle of wants from birth.

His first want, which is food, must be satisfied, and usually is.

His second want, which is clothing, is supplied, in some fashion or other by his mother.

She supplies his third want, which is care.

Through childhood he continues to want. Almost the first thing he learns to say is "I want," following the two words by the name of the desired object.

By the time he is 10 years old his wants are so numerous that he himself could not enumerate them all at once.

But gradually a few big wants begin to grow prominent among many little ones, and upon the nature and extent of these big wants depends the future of their owner.

Wanting—wanting badly—can accomplish miracles for a normal being, equipped with an average brain and normal health.

But they cannot accomplish miracles unless their wants are the right sort and unless in time they grow so big and so important that all the other wants sink into insignificance beside them.

The man, for example, who wants wealth, has got for a time to stop wanting comfort and play, and a thousand of the pleasant things of life that other men consider indispensable.

He has got to think about that big want when he wakes in the morning and to go to sleep at night still thinking of it.

Perhaps—even probably, the wealth that is the answer to the want may not be worth dropping all those other wants for when it is attained.

But that is the only way that it can be attained save by the money-making genius, and even he must be ready, if need be, to forget to want other things if the gaining of them interfere with the pursuit of wealth.

The same thing is true of great achievement, which is far more important than wealth and sure to be worth the sacrifice of smaller wants, which it will mean.

Our desires are much like a garden. Those who are given the best start will flourish and become satisfied. But they will do so at the expense of others which must be neglected.

Wanting is important and intelligent wanting is necessary to happiness. We know it usually by a more pretentious name, which is ambition.

(Copyright, 1922.)

Fashion News Notes

LONDON.—Some of the new dress fabrics are of surpassing loveliness. For capes and sunshades, and occasionally for dresses, there is a chenille madras muslin in striking colors. One design is a Persian pattern which in this more flexible fabric seems likely to edge cretonne out of favor, so far as summer frocks are concerned. Wall flowering makes the new silk-backed duvetyn very beautiful and there is a superb white embroidered velvet which is so luxurious that it must be used sparingly on all but the most regal of frocks.

PARIS.—No matter whether the hat is tiny or large, there is one quality that it must have if it is to be in style just now. It must glisten. There is an absolute craze for shiny materials, for gold and silver and bronze cloth, for glycerined feathers and gleaming horsehair. Hats are piled high with gelatined fruit and flowers in shimmering surfaces. Metal straws compose entire hats or are woven into duller materials to lend them sheen. No hat is complete without its length of metal ribbon, gold or silver fruit, or metallic wheat.

LONDON.—New regulations for court gowns in anticipation of the coming season provide for trains which shall "not exceed two yards in length nor extend more than 18 inches from the heel of the wearer when standing." This order has been carefully noted by the important modistes, since court dress always has some influence on dress in any circle. A vivid season is predicted, since at court it will not be good form to wear black except for deep mourning. Three little upstanding feathers, the center one slightly higher than the others, will be worn a bit on the left side of the head, and from them will hang a white veil 45 inches long. The feathers must be white, except in case of deep mourning, when they may be black.

LONDON.—Young girls are dividing their hair into three parts, tying the middle one on the back of the neck and allowing the others to hang loosely over the ears. When the loose, fluffy effect over the ears has been obtained, the other two portions of hair are twisted around the "tie," and the whole rolled up in simulation of a "bobbed" head. This leaves the forehead uncovered, but gives a soft little mass of hair over the ears and half way across the cheeks.

NEW YORK.—Black and white is again the high peak of fashion for jewelry. With the summer sleeveless gown the wide jet bracelet is to be used with its sparkling crest of brilliants. Jet daggers, long and of romantically bedouin aspect, are used to slash through a fold of silk and give a dashing air to the exact front of a high little turban. Black and white brooches and black and white combs for the evening coiffure vie in favor with black and white little finger rings.

NEW YORK.—Once again, as in the early winter, it is smart to wear a jeweled comb at right angles to the coiffure. Some time ago the comb moved to the exact center of the back of the head, but now it is back to the more effective angle. These combs, which are neither large nor small, come in airy open scroll designs. They are heavily encrusted with sapphires, amber, garnets and emeralds while some of the most elaborate are of jet.

ATLANTIC CITY.—Interesting materials are seen on the boardwalk these days. For sports wear there are poplin, beach cloth, silk and cotton pongees, and dimities in a profusion of lovely shades. For sports and other wear there are English prints and Japanese crepes, checked and striped gingham—the always attractive standby—sateens printed in fascinating patterns and voiles.

Mrs. Lee Rathan of Houston is conceded to be the best woman pistol shot in Texas.

NEXT

"Remember, dad, if I start a fad, we split th' profits."

REAL LOYALTY

By WINIFRED BLACK.

THE man whose wife is in a sanatorium and is not at all likely to come out again, is looking for a housekeeper.

He doesn't want just a cook, or just a nurse, or just a seamstress, or just a mother.

He wants a woman of education, refinement, tact, character and experience—not too young and not too old—not clever enough to be restless, and not stupid enough to be lazy, not ugly enough to be embittered, and not pretty enough to be vain.

He wants her to be educated and well-bred, and he wants her to cook and wash dishes, and sweep and dust, and mend and rock the baby to sleep, and scold the oldest boy and curl the little girl's hair and be ready to the table when he comes home at night.

For all these things, he offers in exchange—$60 a month, a rather uncomfortable room and fair to medium board.

And he is amazed and aggrieved, because nobody has come to take the place.

"What is the matter with the women?" he says. "Isn't there a woman left in the world who appreciates a good home?

How Much They Expect

"Are they all crazy about office work? What's the great fascination about a typewriter and a desk?"

And he really thinks that the country is going to the dogs and if it does, he'll blame the women for it.

I wonder if he would expect to get a man of education, refinement, tact, character and experience—young enough to be active and enthusiastic, and old enough to be steady and reliable, clever enough to be quick and well-balanced enough to be reasonable, good-looking, neat, smart in his dress, well-mannered, intelligent, ambitious and efficient—all for $60 a month and board. Would he, especially if he wanted the man to tend the furnace and sift the ashes, and wash the windows and beat the rugs, and press his clothes and lay out his collars and ties, and drive his car and cook his dinner, and take his dictation on the typewriter and manage his business for him, all at once?

How much they do expect of us women—these men!

I wonder if we haven't spoiled them, just the least little bit in the world.

That man whose wife is in the sanatorium—did she try to do all these things he wants the housekeeper to do and wasn't she even paid $60 a month for her time and her work and her energy?

How many women are there in this country today who are doing just exactly this kind of thing and whose husbands think they are unreasonable if they dare to hint at a separate allowance.

Money—to pay for such service as this!

There isn't money enough in the world to do it—not if you looted all the banks and dug out all the gold mines!

Love, devotion, the sense of protection, home and the joys of home—ah, yes, for these, the right sort of woman will do a thousand times these things and do them with a song in her heart and a smile on her lips!

Crowns Are Deserved.

I'm afraid, though, that the gentleman who is looking for a housekeeper will have to make up his mind to get a good cook and a fairly efficient nurse, or else to send his children away to school.

Yet, there are hundreds of women in every big city who work for a living downtown and cook and mend, and wash and iron, and keep a home together for their children in the bargain.

I never see one of them without wishing I could take off my hat and stand bareheaded to let her pass.

They are the real royalty of this earth and if they don't wear crowns sometime, somewhere, then there is something wrong about the whole system.

(Copyright, 1922.)

BURGESS BEDTIME STORIES

Reddy Fox Works for Nothing.

By THORNTON W. BURGESS

Who works for naught works not in vain
At least the exercise is gain

—Reddy Fox.

OF course, Reddy Fox and Mrs. Reddy were greatly disappointed by the failure of their clever plan to catch some of Johnny Chuck's babies or Peter Rabbit's babies. But Reddy and Mrs. Reddy are used to disappointments. They have ever so many of them every day. This is quite true of most of the little people who live in the Green Forest and on the Green Meadows.

So Reddy wasted no time thinking about that disappointment. He at once began to plan some other way of getting some of those tender young babies. He had already carefully examined Johnny Chuck's house. The house that Johnny lived in the year before had had its doorway between two great stones so that there was no way of digging it larger. The year before that Johnny and Polly had lived in the far corner of the Old Orchard and there the entrance to their home had been between two big roots of an old apple tree. But this home on the edge of the dear Old Briar-patch had a doorway with neither stones nor roots in the way.

"If there is no other way of getting them I can dig those young Chucks out," said Reddy to himself. "It will be a lot of work, but I can do it. There are no stones and no roots in the way. Of course, Johnny will fight, and I would a whole lot rather catch those young Chucks without having to do much hand work or to fight for them. I'll wait a day or two and perhaps Mrs. Reddy or I will have a chance to surprise those little rascals away from their home."

So Reddy waited, but he waited in vain. Finally he made up his mind that there was nothing for it but to dig those Chucks out. He chased the whole family into their home and then started in to dig. Now Reddy is a good digger when he sets out to be. My, how his black paws did fly! It wasn't hard digging there and Reddy was soon half-way out of sight in Johnny Chuck's home. Of course, the scent of those Chucks was strong, and this kept Reddy excited and made it easier to work. Now and then he would back out to get his breath. Then he would go back and work again and make the sand fairly fly. Presently he had wholly disappeared.

Now it was a long way down to the bedroom of Johnny Chuck and his family and it took Reddy some time to get there. By the time he did get there he was tired. His legs ached, for he had dug very fast. His coat was filled with sand. He did hope that Johnny Chuck wouldn't show fight, because down in there Johnny would have all the best of it. You see, there wasn't room for Reddy to move very easily.

At last he reached the bedroom of the Chucks. Johnny Chuck didn't show fight. In fact, Johnny Chuck didn't show himself at all. He wasn't there! Neither was Polly Chuck. Neither were any of the little Chucks. Their scent was strong and it made Reddy almost crazy with desire to catch them. But the scent was all there was there. It didn't take Reddy a minute to discover that leading from that bedroom was another hallway. It was a back hall. Johnny and Polly and the babies had simply gone out the back way while Reddy had been digging in the front way.

If ever there was a disappointed Fox that one was Reddy. He had worked hard for nothing. Should he keep on? That would mean a lot more hard work, for he knew that that back hall probably was as long as the front one. He decided to go outside and have a look first. So Reddy backed out, shook the sand from his face and then looked. He couldn't see that back door, but he knew where it must be. It must be right in the middle of the dear Old Briar-patch, where the brambles were thickest. Reddy shook himself and started straight for home.

(Copyright, 1922.)

With the revival of trade in Germany since the end of the war there has come a distinct movement among women of intellect to take their places among those engaged in creative work. The field of applied arts seems to have attracted most of these adventurous souls and already the distinctive feminine touch is apparent.

YOUNG WOMEN WHO N LITE

MISS SARA SAPER — MISS BERTHA EYCK JAMES — MISS MARGARET L

MISS SARA SAPER, in the picture on the left, is a junior in the Missouri School of Journalism, who recently won the first prize of $25, offered by the Gamma Phi Psi Sorority in its annual poetry contest, over a large list of entrants from the university, has won additional fame by being awarded the first prize of $100 in a short-story contest for college students, conducted by the Atlantic Monthly Magazine. She entered two stories in the contest, one of them being entitled, "On the Shelf," based on Miss Saper's personal experiences as an assistant in the Kansas City Public Library. The chief ... woman cataloguer in a large li... brary. "Poor Two" was the ... and the central character is ... salesgirl in a large depart... Miss Saper is now in Texas. Sh... will return to the University ... in the fall to resume her studi... Her home is in Kansas City.

The second photograph ... Bertha Pen Eyck James of th... class of 1924 of the Univers... who has been announced thi... year's winner of the Fiske ... the annual contest at the un...

The Home Kitchen

By JEANNETTE YOUNG NORTON

Here Are Six Delicious Tomato Recipes

THE tomato has grown to be one of the most valuable vegetables in the first-aid class of helps to good cooking. The tomato or love apple is a native of Mexico and South America, and that is the reason it is used so frequently in the native dishes of these countries. In buying canned tomatoes, we find three kinds—the large, whole tomatoes for stewing, or more elaborate cookery, the broken pieces for stewing or for sauces, and the fine pieces with more juice, known as soup tomatoes.

Fresh tomatoes are in season on the market stalls almost all the year round, but they are the hothouse product, and are apt to be pale in color, for they are picked before they are ripe, and the flavor is not quite equal to the native-grown tomatoes of the summer season. Tomatoes may be cooked in many ways, and they also make excellent salad material. In paring them, take a vegetable knife and with the back of it press the tomato down all around from the blossom to the stem end. This loosens the peel so that a sharp knife will take it right off. This is better than scalding the skin off, which leaves the surface tough and of a partly cooked appearance. Never slice a tomato until ready to add it to the salad, for it softens and leaks very quickly.

Tomato Soup.

To one can of tomatoes add two cans of water, a sliced onion, some celery tops, parsley, a bud of garlic, pepper, salt, half a teaspoonful of curry powder, a dessertspoonful of sugar, and half a bay leaf. Boil gently for one hour. If there are any left-over bones which are not fat, add them. When done, strain, cool, skim, reheat and add rice, barley, macaroni or tapioca, or drain and add a bottle of macedoine vegetables. Another kind of tomato soup is made by reheating after straining, and also heating the same amount of rich milk. Add a half-teaspoonful of soda to the milk, then turn it into the tomato mixture, and thicken with butter and flour rubbed to a paste. This makes cream-of-tomato soup, which is always popular. The stronger the stock used the better the flavor of the soup.

Tomatoes au Gratin.

Pare and slice eight tomatoes in thick slices. Drop each slice in beaten eggs, then dip it into a crumb mixture made of a cupful of fine crumbs, half a cupful of grated cheese, pepper, salt, three tablespoonfuls of sugar and a little red pepper. Lay the slices in a buttered baking dish in layers with a layer of oysters between, dotted over with butter. Dust with flour and finish with crumbs and seasoning, dotted with little lumps of butter. Turn in a small cupful of tomato juice. Bake in a brisk oven 20 minutes to a half hour.

Boiled Tomatoes.

Slice as many tomatoes as are needed without paring them. Dip the thick slices in butter, and dust with pepper, salt and a little sugar. Lay the slices on a greased broiler and broil on both sides. Lay on a hot dish and garnish with toast sippets and cress.

Fried Tomatoes.

Cut the needed number of tomatoes in thick slices, dip them in egg, then ip crumbs, dust with pepper, salt and sugar mixed, and fry in hot fat, or the tomatoes may be dipped into a rather thick fritter batter and then fried in deep, hot fat. Both ways are good.

Baked Tomatoes.

Select firm tomatoes of equal size and hollow out the stem ends. Butter over the outside, then lay them in a buttered baking pan. Grate one onion and add to it a half cupful of fine crumbs, a tablespoonful of finely minced celery and a half pepper, a tablespoonful of soft butter, pepper, salt, a tablespoonful of sugar and a tablespoonful of tomato paste. Fill the tomatoes with the mixture, dust with a little grated cheese and bake. When tender and a delicate brown, the tomatoes are done. Do not let them soften and burst, for then they do not look inviting.

Tomato and Anchovy Salad.

Slice the tomatoes without paring, then spread them with anchovy paste and press together, sandwich fashion. Lay each sandwich on lettuce leaves, sprinkle with a teaspoonful of French dressing, then heap with a teaspoonful of mayonnaise, and dust with paprika. This is a decorative salad and a very good one, also.

A Hottentot woman whose husband is out hunting has a choice—she may start a fire and keep it going all the time of his absence, or she may go to a water hole and continually splash the water about on the ground. When she can no longer do the latter, a servant may take her place while she rests, but the splashing must never cease until the food hunter returns or he will have poor success and they will all go hungry.

After-Dinner Tri...

No. 131—To Pass Yoursel... a Card.

To pass a person through ... ing card sounds like a mere ... but it can actually be acco... —after attending to the ... card.

Cut a lengthwise slit up th... of the card, not quite to ei... Bend the card along the sli... crosswise slits alternately, fr... the lengthwise slit and th... the outer edges of the car... care that each slit does n... sever the card. If the cu... been carefully done, as soon ... ished you can open the card ... a long zig-zag band, large en... pass a tumbler and other ... through, and if you have ... plenty of slits, and cut them ... you will have a band large ... to step through.

(Copyright, 1922, by Public Le...

More than 200 women ar... dates for elective offices ... necticut this year.

HELPS FOR

BABIES suffer with thirst j... as grown-up folks do, and wa... is quite as essential to t... ical welfare of the infant as ... the adult. Milk is not a drin... a food, and the baby's cry ... a plea for something to all... thirst. Water is the only remed... This should be given as early ... day of birth. During these fi... days, while there is an insuf... flow of milk, moderately wa... er should be given freely. Wh... tition is in process water is ... ially craved by the disturbed s...

The water should be prepared ea... Boil it, and when cool put i... covered jar or bottle. Put from ... three ounces of water into

...WHO WIN LITERARY HONORS

...THA EYCK JAMES — MISS MARGARET LARKIN — MISS REBECCA DIAL

...blic Library. The chief cha... ...an cataloguer in a large li...ry. "Poor Two" was the ...and the central character is a ...esgirl in a large departme... ...Sager is now in Texas. She ...ll return to the University ...the fall to resume her studies ...r home is in Kansas City.

The second photograph ...rtha Pen Eyck James of the ...ass of 1924 of the Universit... who has been announced this ...ar's winner of the Fiske po... the annual contest at the university. Miss James, who now lives in Chicago, is the daughter of Dr. George F. James, for many years dean of the University of Minnesota.

Picture No. 3 is of Miss Margaret Larkin of Lawrence, Kan., a student in the Kansas State University, who was recently awarded the $100 prize of the Kansas Authors' Club for the best poem of the year written by a resident of Kansas.

On the right is a photograph of Miss Rebecca Dial, daughter of Senator Nathaniel Dial of South Carolina. She has just been awarded first prize in a playwriting contest in her home state.

HELPS FOR THE MOTHER

...ABIES suffer with thirst just ...s grown-up folks do, and water ...s quite as essential to the ...al welfare of the infant as it ...the adult. Milk is not a drink, ...a food, and the baby's cry is ...a plea for something to allay ...irst. Water is the only remedy, ...his should be given as early as ...ay of birth. During these first ...days, while there is an insuffi... flow of milk, moderately warm ...r should be given freely. While ...tion is in process water is es...lly craved by the disturbed sys...

...e water should be prepared each ... Boil it, and when cool put into ...red jar or bottle. Put from one ...ree ounces of water into the feeding bottle and give between meals. Water should never be given less than one hour before or after a feeding. The temperature of the water is a matter of individual inclination. Some children can take it cool, others must have it warm; but it should not be given very cool, and ice water must never be given to a child of any age.

Before punishing a child convince yourself that it is really a case of "cussedness." Often the mother herself is the direct cause of what she terms disobedience. Children who do not get enough sleep are apt to be irritable; very often the diet is at fault. Impertinent retorts are often but a repetition of what the child has heard in the home. Lack of self-control may be a mirrored example of the mother herself. Therefore, administer punishment discreetly. The healthy child who is properly cared for and carefully guided in the way he should go will rarely require punishment.

A baby must never be urged to walk. As soon as he feels sufficiently strong he will attempt it without assistance. In the normal infant this usually takes place in the twelfth or thirteenth month, and by the sixteenth month the average child will walk alone.

Mrs. Ellen Duane Davis of Philadelphia, who is opposing George S. Graham, for a seat in the United States Congress, is a great-great-granddaughter of Benjamin Franklin.

IN LOVE'S DISGUISE

By MARY MORISON.

CHAPTER XXII.

I HURRIEDLY filled a satchel with things and changed my frock for a traveling suit. From the open window over the porch I could hear voices—Patty saying good-by, then the subdued tones of King and Mme. d'Este. Once I heard him utter an exclamation, as if under the stress of some strong emotion, and Joan's soft laugh answering. I felt as if I were suffocating.

Suddenly Dr. Wylie's voice interrupted. Its gruffness sounded so wholesome and reassuring that I wanted to run down to him and sob out my troubles on his broad, comfortable shoulder.

"Where is Patty?" I heard him ask.

King's voice answered. "Mme. d'Este says Patty excused herself to run over to her aunt's. I was just on the point of driving Madame back to the Inn and then intended to stop for Patty on the way home. Won't you come with us, Doctor?"

"Thanks, no," replied Dr. Wylie. "I'll make myself at home here until you come back."

The beautiful Joan didn't want me to see King again—that was evident. She had lied to King to prevent it—and I knew she would arrange things so that the drive to the Inn would last long enough for me to make the next train away. King was not worrying about me, either. How could I have been fool enough to believe, even with his arms around me, that he had ever forgotten her. It was only a make-believe all the time!

After a few more words I heard the whirr of King's motor and Joan calling, as she drove off, "Au revoir, mon cher docteur." I rushed to the window and watched the car, knowing this would be the last I should ever see of Fordyce King. As they disappeared down the driveway, Joan's shoulder was close to his and her caressing laugh floated back to me. Then they were gone.

Catching up my bag, I ran down the stairs and out to where Dr. Wylie sat alone on the porch. He jumped up in surprise when he saw me, staring in amazement at my white face and swollen eyes.

"Doctor, dear," I cried, seizing his hand, "you must help me get away." I was trembling and blessed him for the strength of the arm he put around me. "I—I guess it doesn't need a doctor's degree to see that I am pretty miserable." I laid my head on his shoulder, but no tears came.

In a dead, monotonous voice I told him the whole story.

"Hmm," he muttered under his breath, and stood there in grim silence, thinking hard. I waited for him to tell me what to do, for I knew he was the one person in the world who would understand. Finally, he turned to me with rather an inscrutable expression in his deep-set, honest eyes.

"A patient of mine has a stateroom on the Adriatic, sailing tomorrow, which she wants to give up. I can get that for you—if you are determined that this is the best thing for you to do. It's a very serious step to run away. Think it out clearly, my dear."

"I have thought it out," I cried passionately. "It is the only way. I can't hold him when he loved her."

"Hmm," again muttered the doctor. I drew away from him, vaguely disturbed. I couldn't make him out. I had thought he would say something more comforting.

He picked up my bag and helped me into his car and in 15 minutes we were at the station. Far away on the horizon I saw the smoke of the approaching train, and, as if in a dream, I heard Dr. Wylie giving me some final directions.

"I will meet you in town tomorrow and see you on board. I'll fix everything up—passports and all that, so don't worry your head about those things. Go if you must, but remember, Patty, think it over very well—for when the boat leaves the pier it can't be undone."

The train rushed into the station with a shriek and a roar and he helped me up the steps.

"Tell Auntie Fan, won't you, doctor. Perhaps she will join me later. And tell King——" As I mentioned my husband's name my voice stuck in my throat.

"Yes?" queried the doctor, with that queer expression in his eye that I had noticed before.

"Just tell him he will soon be free," I said brokenly, over my shoulder.

The conductor waved his arm, the engine whistled, and the train pulled out. My heart was breaking. I waved farewell to Dr. Wylie and dropped, sobbing, in my seat.

(Copyright, 1921.)

Princess Rhoda Altereско of Rumania has joined the ranks of titled women in business and has opened a gown and millinery shop in New York City.

THE RHYMING OPTIMIST

By ALINE MICHAELIS

The Point of View.

"JOHN SMITH'S a loafer, I've no doubt; that's why he can't get on; why bill collectors stand about and clutter up his lawn. That's why he raves about his rent and taxes vex his soul, because he blows in every cent and squanders all his roll." Thus spoke John's neighbor, Wealthy Will, whose income grew apace, whose dollars overflowed his till and rolled about the place. "Old Will's a miser," Johnny said. "He hugs his shining gold and grudges other people bread because his heart is cold. No pity ever stirs his breast for struggling chaps like me; he sits at ease and takes his rest nor heeds their misery." Now, John and Will lived side by side, and had since '83, yet neither one had ever tried to get the other's view. Had William once glimpsed Johnny's road, the burdens he must bear, Will would have helped to lift the load and ease him of his care. Had Johnny known Will's endless fight, his energy and vim, his plodding toil from morn till night, John would have lauded him. That's why no one can know too well the man across the way; until you do you cannot tell what tasks are his each day. For, from the smiles some fellows wear, their lot may seem a snap until you know what weights they bear, their roads, their handicap. If you could see with others' eyes you'd stretch a helping hand and cease to carp and criticise, for then you'd understand.

Chives and Dandelion Omelet

USE three tablespoonfuls of cooked dandelion greens left from the previous dinner and chop finely. Beat the yolks of three eggs until lemon-colored, and add half a teaspoonful of salt, a quarter of a teaspoonful of paprika, the chopped dandelion greens, one tablespoonful of chopped chives and three tablespoonfuls of cream. Fold in the stiffly whipped egg whites and bake in an oiled souffle dish until well risen and delicately browned.

How to Make Friends

Every Girl May Find in This Article the Secret of the Popularity She Is Sure to Crave.

By WM. A. McKEEVER.

"WHY is it that I have so very few friends? The young people will crowd around other girls and leave me to myself. I am sensitive about this matter, but no one seems to realize it. So I must sit back and suffer or be content to watch others in their happiness. What is the matter with me?"

The foregoing excerpt is in substance the statement of the "secret sorrow" of thousands of 16-year-old girls. And the like of it comes to me by letter practically every week in the year. There is an easy cure for this sensitive, self-conscious, sordid state of mind and I am glad to give the prescription. It is chiefly "mind cure," or application of psychology to the matter, which is needed.

In the first place, "he that would have friends must show himself friendly." And that means he must learn to take an interest in others. The secret of making another young girl love you is to find out what she is chiefly concerned about and ask her to explain it to you. Is it singing, sewing, serving or selling? No matter what, ply her with questions. Go over every detail as if you were taking a course of instruction and you were the eager pupil. We like people who will listen to us, who accept our gifts with appreciation, who will come heartily into our secret world of thought and interest.

By applying the rule given above any 16-year-old girl may soon have a host of friends. She may take those about her one at a time and thus bind them close to her in a bond of friendship.

A second special rule of friendship is to become interested in personalities rather than generalities. That is, when you are with a company of young people always be careful to say nothing coarse or offensive, or anywise uncomplimentary.

Make frequent pleasant reference to the personal appearance and the personal conduct of the others. We like people who will praise us, maybe flatter us a bit, and who remind us of our strength and our virtues in the hearing of our associates.

Another good idea in the making of friends among the young people of your age is to practice the use of a little nonsense and a few jokes.

I have been waiting till the last to say it, but the recluse, lonesome type of girl is a bit selfish and does not know it. She wants everybody to come to her and feels peeved at them for not doing so. She does not even go half way.

Now, let us turn this matter around. Go more than half way. Go all the way. It is not physical presence, but spiritual company that one must seek—by inquiring, by being personal, by being aggressive and pushing the conversation, by forgetting self and at the same time cracking a few jokes on the crowd, by getting into the secret thought world and interest of others.

"He that would have friends must show himself friendly."

COMBINATION SALAD

½ cup seedless raisins.

½ cup cooked carrots, cut in pieces.

½ cup cooked turnips, cut in cubes.

½ cup cooked peas or sliced string beans.

Salad dressing.

Lettuce.

Steam raisins over boiling water until plump and tender. Chill. Mix with vegetables and moisten well with salad dressing. Arrange on crisp lettuce leaves.

MACARONI CAKES

CHOP enough freshly cooked macaroni to make three cupfuls. Add a quarter of a cupful of grated cheese, the juice of a large onion, two tablespoonfuls of dry crumbs, pepper, salt and a teaspoonful of sugar. Mold into cakes, moistening the fingers in milk, dip into egg, roll in crumbs and lay on a buttered baking pan. Bake a delicate brown, and serve with smooth tomato or cream sauce.

After-Dinner Tricks

131

...o. 131—To Pass Yourself Through a Card.

...To pass a person through ...ing card sounds like a mere "... ...ou that you can actually be accom... ...after attending to the ... ...Cut a lengthwise slit up the ... the card, not quite to eithe... ...nd the card along the slit a... ...sswise slits alternately, fir... ...e lengthwise slit and the... ...e outer edges of the card... ...rge each slit does not... ...er the card. If the cutting... ...en carefully done, as soon as ...you can open the card out... ...ong zig-zag band, large enou... ...rough a tumbler and other ... ...rough, and if you have ... ...nty of slits, and cut them ... ...will have a band large e... ...step through.

Copyright, 1922, by Public Ledger.

...ore than 200 women are ...s for elective offices ...ctict this year.

You never knew that Corn Flakes could be so wonderful as Kellogg's

"Say, Captain, let the enemy come on! We can hold out a long, long time with this big box of Kellogg's Corn Flakes! Wish it was time to eat now!"

Kellogg's are a revelation, not only in Corn Flakes, but in cereals! Such delicious flavor, such crispy crunchiness never before was believed possible in corn flakes! Kellogg's are a revelation to your taste!

You have a great treat awaiting you the very first time you sit down before a generous bowlful of Kellogg's Corn Flakes and a pitcher of milk or cream—and fresh fruit, if it's handy!

It isn't fair to yourself and your family not to share in the pleasures that Kellogg's Corn Flakes so generously spread over the nation—and the world! You are missing a taste-thrill. So, tomorrow morning, serve Kellogg's Corn Flakes for breakfast, or for lunch—or for between-meals nibbles! They're wonderful—and never tough or leathery or hard to eat!

Insist upon your grocer supplying KELLOGG'S Corn Flakes—the delicious kind in the RED and GREEN package that bears the well-known signature of W. K. Kellogg, originator of Corn Flakes. NONE ARE GENUINE WITHOUT IT!

Also makers of KELLOGG'S KRUMBLES and KELLOGG'S BRAN, cooked and krumbled

Kellogg's CORN FLAKES

Important

Save 12 RIDERNET envelopes and get one RIDERNET *free*

RIDERNETS do not tear or break easily

They are made strong. Only long strands of carefully selected human hair are used in this hair net—no short ends. The soft mesh of this perfect net is invisible and you can know that it matches the hair in absolute harmony—whatever shade you choose. The luxury and comfort of natural lustre and extra quality makes RIDERNETS indispensible. Its long wearing quality is your saving.

In all styles and shades

Single or Double Strand 15c, 2 for 25c — White and Gray 25c each

Ridernet
DURABLE SANITARY INVISIBLE
The Perfect Hair Net

S. A. Rider Company, Importers
Established 1879
Chicago

St. Louis Distributing Office,
505 N. 18th St.

St. Louis Dairy Co's Guaranteed Ice Cream

Guaranteed U.S. Government Butterfat Standard

The sign you can confidently believe in

THERE is a way to know before you buy ice cream by the brick, by the dish, or in bulk, that it will be all you could expect ice cream to be—rich, fine-flavored and smooth.

The St. Louis Dairy Company sign above is your sure guide to unvarying high quality in ice cream. This sign is displayed by those dealers who are willing to pay a little more in order to sell you the best.

See the growing number of St. Louis Dairy Company's Ice Cream signs throughout the city and suburbs. They are the best evidence that the public verdict is in favor of St. Louis Dairy Company Ice Cream.

...and ...complexion

...Creme (Cream Face...) ...ou that exquisite skin ...tractive. It is made ...e so that it cannot ...clog the pores. ...onger than any pow... ...ed, lastingly fragrant ...ume. White, flesh, ...

...NEW DUO-TINT.

...DOU'S ...UIS ...REME 50c

...DOU ...W YORK.

ST. LOUIS POST-DISPATCH
DAILY MAGAZINE

MY FAVORITE STORIES

By IRVIN S. COBB

ABSOLUTELY NOTHING TO DEBATE.

THE official—there is one in every community, and sometimes unthinking people call him a butter-in, was progressing on his homeward way. It was a beautiful Saturday evening. The long, soft twilight of summertime impended. All nature seemed at peace. But of a sudden the loose prehensile ears of the pedestrian were assailed by sounds which to his eager perception betokened a bitter quarrel between a man and a woman who stood on the porch of a vine-clad cottage hard by.

To the Samaritan this seemed an opportunity especially provided by a benign Providence for his professional ministration. Without a moment's hesitation he opened the yard gate and hurried toward the seemingly belligerent pair.

"Tut, tut!" he cried. "Tut, tut, my friends, this will never do. Pray cease this unseemly argument."

The couple turned toward him. It was the man who spoke:

"What business of yours is it, comin' bustin' in here a-tut-tutting like a gas engine? Besides, this here ain't no argument."

"Yes, but I heard"—— began the peacemaker.

"Never mind what you heard," broke in the husband. "To be an argument there's got to be a difference of opinion, ain't they?"

"Yes, there has," conceded the peacemaker.

"Well, they ain't no difference of opinion here," said the man. "My wife thinks I ain't going to give her none of my week's wages, and I know durned well I ain't!"

(Copyright, 1922.)

METROPOLITAN MOVIES :: By GENE CARR

"I'm sorry, I can't haul you in—our wreckin' car's out on a job."
Kid—"Ask him how big is his bus."

MORE TRUTH THAN POETRY

By James J. Montague.

BLIGHTED AMBITION.

(A French lion tamer says that only those who are gifted by nature can get along safely with wild animals.)

When I was young I used to yearn
To stroll about a cage,
And brave, with placid unconcern,
A lion's savage rage.
I hoped, on reaching man's estate,
To look him in the eye,
Although he stared his furious hate
When he came snarling by.

Arrayed in gay resplendent tights
That left my movements free,
I meant to dodge the vicious bites
The monster aimed at me,
And then, in accents stern and gruff,
To make him sheath his claws
And cease his growls and do his stuff
Amid profound applause.

I do not mind admitting now,
Though frost has touched my hair,
That I'd be pleased if I could cow
The lion in his lair.
I'd give—well, almost anything—
If I possessed the skill
To make the growling jungle king
Obey my human will.

But these great brutes are highly miffed
And prone to slash and maim
A man unless he has the gift
To make the creatures tame.
To me was this denied by fate
And though I'm not afraid
Since I have grown to man's estate
I've plied another trade.

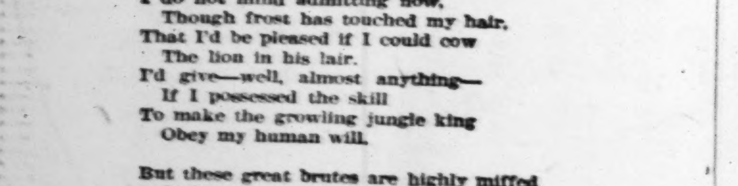

IT'S COMEDY TO SOME FOLKS, BUT IT'S TRAGEDY TO OTHERS—By BRIGGS

(Copyright, 1922.)

MUTT AND JEFF—WE'LL STRING ALONG WITH JEFF THIS TIME—By BUD FISHER

(Copyright, 1922, by H. C. Fisher—Registered U. S. Patent Office.)

ADAMSON'S ADVENTURES—A BARGAIN—By O. JACOBSON

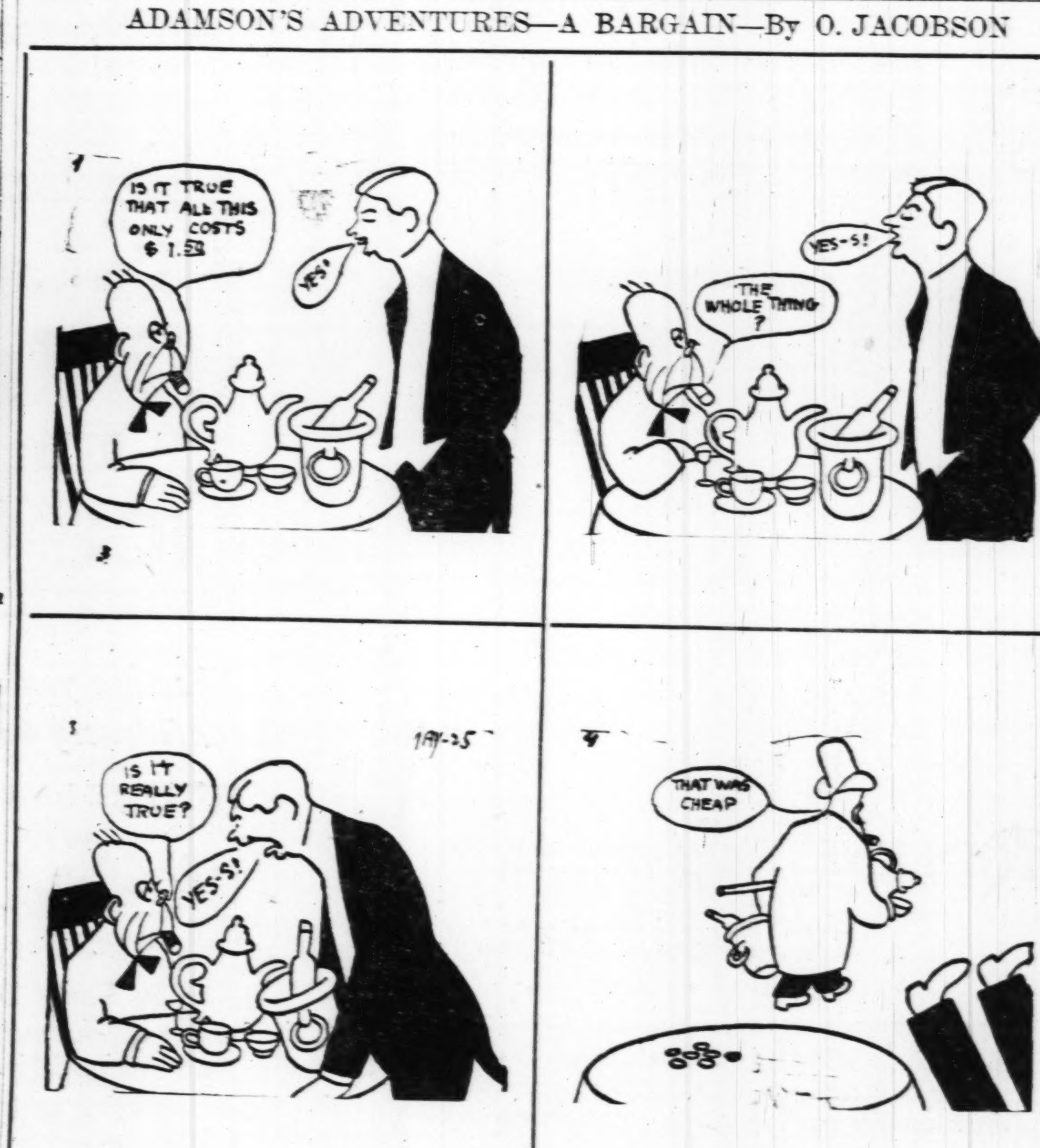

THE GOOSE CREEK STEAMBOAT—By FONTAINE FOX

(Copyright, 1922.)

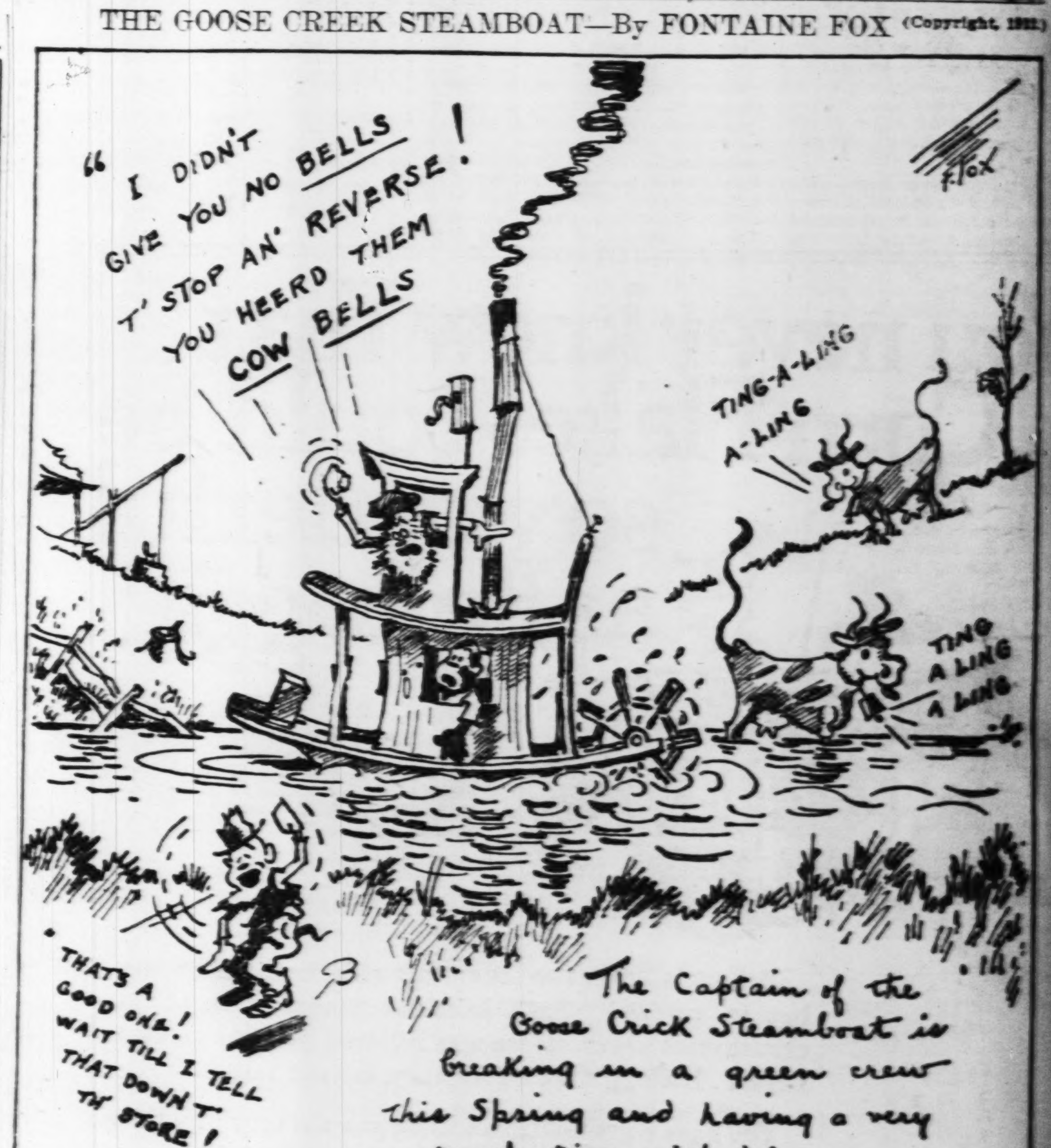

BUT IT DOESN'T MEAN ANYTHING—By RUBE GOLDBERG

(Copyright, 1922.)